



# DOLLY

# Hitting the right notes in real estate



David Shotwell, your  
trusted real estate advisor

**BEST**  
**WASHINGTONIAN**  
**2022**

Realtor® DC/MD/VA  
david@davidshotwell.com  
202.297.4094



David Shotwell

Compass is a licensed real estate brokerage that abides by Equal Housing Opportunity laws. Information is compiled from sources deemed reliable but is not guaranteed. Compass is licensed as Compass Real Estate in DC and as Compass in Virginia and Maryland. 1313 14th Street NW, Washington, DC 20005 | 202.386.6330

COMPASS





*"I can see the light of the clear blue morning... everything's gonna be alright, it's gonna be okay."*

Dear Friends,

Dolly Parton is simply phenomenal. Having written over 3,000 songs, she is not just a songwriter, singer, and performer, she is a humanitarian and a social justice warrior. She sings about love, tolerance, and acceptance, and her songs teach us to treat one another well. She has captured the hearts of so many, on both sides of the aisle. We have sung along with her songs on the radio, we have danced to her music at weddings, and we have found hopeful inspiration in her lyrics. We can all find ways to connect to Dolly and her ability to be her unapologetic and fabulous authentic self.

Recently Tennessee has been in the headlines announcing new laws taking away the freedom of LGBTQ+ people, drag queens, and women, and news of legislators being silenced for speaking up for justice. At GMCW, we use art to speak up for justice and to speak to both sides of the aisle. Each time we sing an anthem, we dance a step, we tell our stories — and especially when we throw on our Western boots — we have an opportunity to change hearts and move toward a more accepting and equitable world. Music has the power to do that unlike any other medium. Your being here enables us to do this work and to keep the music going. Thank you for joining us for DOLLY, and for enabling our song over the past 42 seasons!



Thea Kano  
Artistic Director



Justin Fyala  
Executive Director

WELCOME



# VACAYA



*lgbt+ Vacations  
Reimagined*

VACAYA's full-ship and full-resort vacations are built for the entire **LGBTQIAPK** community, so you have the freedom to express your individuality, make personal connections, celebrate life, rev up, or simply relax... **together.**

## BLISS

BIG-SHIP CRUISES



Our big-ship cruises offer a welcoming judgment-free environment, all-star entertainment, mind-blowing parties, and non-stop fun.

**Joyful. Spontaneous. Celebratory.**

## OASIS

RESORT VACATIONS



Built for fun, relaxation, adventure, and romance, our most laid-back holidays feature irresistible all-inclusive resorts in the world's best destinations.

**Easy. Indulgent. Unscripted.**

## LUXE

SMALL-SHIP CRUISES



Our discovery voyages immerse you in the authentic flavors of the world's most exciting popular & off-the-beaten-path destinations all in first-class style & luxury.

**Refined. Exotic. Treasured.**

Book Online 24x7 @ [myVACAYA.com](http://myVACAYA.com)

THEA KANO  
**ARTISTIC DIRECTOR**

JUSTIN FYALA  
**EXECUTIVE DIRECTOR**

# DOLLY

**CONDUCTOR**  
THEA KANO

**ASSOCIATE CONDUCTOR**  
C. PAUL HEINS

**PRODUCTION DIRECTOR**  
CHIPPER DEAN

**TECHNICAL DIRECTOR**  
JARROD BENNETT

**COSTUME DESIGN**  
JEFFREY HOLLANDS  
& BENN MAY

**SET DESIGN**  
JARROD BENNETT &  
BERNARD VICARY

**LIGHTING DESIGN**  
SOLOMON  
HAILESELASSIE

**SOUND DESIGN**  
MARK  
KLEIN

**DANCE CAPTAINS**  
JAMES ELLZY &  
JEFFREY HOLLANDS

**REHEARSAL PIANIST**  
MICHAEL  
LODICO

**SEASONS OF LOVE PIANIST**  
STEVEN  
ALLEN

## BAND

**PIANO**  
THEODORE  
GUERRANT

**GUITAR**  
KIMBERLY  
SPATH

**BANJO**  
JASON  
ROE

**BASS**  
SHAWN  
ALGER

**PERCUSSION**  
DANNY  
VILLENUEVA

**CHOREOGRAPHERS**  
DANNY ALDOUS &  
CRAIG CIPOLLINI

**CLOGGING  
CHOREOGRAPHER**  
CHIPPER  
DEAN

**DIRECTOR**  
SOLOMON  
HAILESELASSIE



# PROGRAM

## DOLLY

Thea Kano, Conductor  
C. Paul Heins, Associate Conductor

**GAY MEN'S CHORUS OF WASHINGTON, DC AND 17TH STREET DANCE**

9 to 5.....Music and lyrics by Dolly Parton  
Arranged by David Maddux

**GAY MEN'S CHORUS OF WASHINGTON, DC**

Here You Come Again.....Music and lyrics by Barry Mann  
and Cynthia Weil  
Soloist: Jahtay Teh  
Arranged by Thea Kano

Speaker: Thea Kano

Islands in the Stream.....Music and lyrics by Barry Gibb,  
Soloists: Zac Barger and Paul Negrón  
Maurice Gibb, and Robin Gibb

**POTOMAC FEVER**

Jolene.....Music and lyrics by Dolly Parton  
Soloist: Kevin Thomason  
Arranged by Pentatonix

Speaker: Michael B. Smith

**POTOMAC FEVER AND GAY MEN'S CHORUS OF WASHINGTON, DC**

Rainbowland.....Music and lyrics by Miley Cyrus  
Soloists: Michael B. Smith  
and David Treacher  
Arranged by Timothy Morrell and Jo Lee

Travelin' Thru.....Music and lyrics by Dolly Parton  
Soloist: JJ Vera  
Arranged by Robert T. Boaz

Speakers: Nick Lawton, Keygan Miller, and Gregg Moreland

**GAY MEN'S CHORUS OF WASHINGTON, DC**

My Tennessee Mountain Home.....Music and lyrics by Dolly Parton  
featuring Yeti Davis (Neil Offner)  
Arranged by Clifford W. King

*In my Tennessee mountain home  
Life is as peaceful as a baby's sigh.  
In my Tennessee mountain home,  
Crickets sing in the fields nearby.*

Speaker: Anjali Murthy

**GENOUT YOUTH CHORUS**

Coat of Many Colors.....Music and lyrics by Dolly Parton  
Soloists: (in order of appearance)  
Anjali Murthy, Victor Kidwell, Mia Garcia,  
Asher Wise, Lucas Olivo, and Maddy Dean  
Arranged by C. Paul Heins

**GAY MEN'S CHORUS OF WASHINGTON, DC**

Two Doors Down.....Music and lyrics by Dolly Parton  
Soloist: Ryan Smith

Speaker: Dillon Lewis



The Grass is Blue.....Music and lyrics by Dolly Parton  
Arranged by Sheryl Neal

**GAY MEN'S CHORUS OF WASHINGTON, DC AND 17TH STREET DANCE**

Rocky Top.....Music and lyrics by Felice and Boudleaux Bryant  
Arranged by Thea Kano

Speakers: Thea Kano and Nicole Streeter

**SEASONS OF LOVE**

Together You and I.....Music and lyrics by Dolly Parton  
Soloist: Freddie Quimbley Arranged by Anthony Ronté Pierce  
Pianist: Steven Allen

Jesus and Gravity.....Music and lyrics by Craig Wiseman  
Soloists: Brent Almond, and Betsy Ulmer  
Gabriel Lopez, and Micah Yarbrough Arranged by Anthony Ronté Pierce  
Pianist: Steven Allen

**GAY MEN'S CHORUS OF WASHINGTON, DC**

Speaker: Adam Greczkowski

Backwoods Barbie.....Music and lyrics by Dolly Parton  
Soloist: Adam Greczkowski Arranged by Stephen Oremus

Speaker: Jarrod Bennett

**ROCK CREEK SINGERS**

I Will Always Love You.....Music and lyrics by Dolly Parton  
Arranged by Mac Huff

**GAY MEN'S CHORUS OF WASHINGTON, DC AND 17TH STREET DANCE**

Why'd You Come in Here Lookin' Like That.....Music and lyrics by Bob Carlisle  
Soloists: David Treacher and Randy Thomas  
and Joe Wrenn Arranged by Steve Milloy

**GAY MEN'S CHORUS OF WASHINGTON, DC**

Peace Train.....Music and lyrics by Yusef Cat Stevens  
Arranged by Tim Sarsany

**GAY MEN'S CHORUS OF WASHINGTON, DC, GENOUT YOUTH CHORUS**

Light of a Clear Blue Morning.....Music and lyrics by Dolly Parton  
Soloists: Gia-Ninh Chuang, Arranged by Dave Volpe  
Keygan Miller, and Drew Thatcher



# SMALL ENSEMBLES

## POTOMAC FEVER

Mike Allen  
Peter Cheney  
Jake Cundiff  
Jim Gruschus  
Gibson Haynes  
Matt Holland

Jonathan Malavé  
John Marsh  
Josh Millson-Martula  
Shawn Morris  
Paul Negron  
Steve Shi

Michael B. Smith  
Kevin Thomason  
Santos Torres  
David Treacher  
Cooper Westbrook

## ROCK CREEK SINGERS

Michael Aylward  
Zachary Barger  
Billy Barry  
Eric Belkengren  
Jarrod Bennett  
Rick Bennett  
Jonathan Chaffin  
Ethan Chiang  
André Cotten  
Giancarlo D'Elia  
Bob Dragoset  
Robert Finn

Anthony Gipson  
Rob Hall  
Ben Harris  
Mark Hegedus  
Michael Hughes  
Henry Johnson  
John Jowers  
Paul Kelsch  
James Madigan  
Joal Martin  
Kevin Morris  
Javon Morris-Byam

James Murphy  
Patrick Nelson  
Joshua Peterson  
Larry Poole  
Jack Reiffer  
Sean Robinson  
Craig Ruskin  
Lonny Smith  
Jason Suggs  
James Turner  
Brian Watts  
Chuck Willett

## SEASONS OF LOVE

Tommie Adams  
Brent Almond  
Marcus Brown  
Alex Domini  
Michael Dumlao  
Jeffrey Fleming  
Daniel Grahn  
Hunter Jackson  
Cole Jaconski

Jamel Jones  
Joseph Jozlin  
Faraz Khan  
Joseph Levin-Manning  
Gabriel Lopez  
Donald Medor  
Neil Offner  
Freddie Quimbley  
Alexis Vida Rangel

Mikal Rasheed  
Colin Smith  
Lamar Smith  
CJ Sylvanus  
Matthew Teubert  
Jahdiel Torres Cabá  
Dennis Vonasek  
Micah Yarbrough

## 17TH STREET DANCE

Danny Aldous  
Carlos Barillo  
Sean Cator  
Craig Cipollini  
Iván Dávila  
James Elzy  
Adam Greczkowski

Jeffrey Hollands  
Neal Going  
Cole Jaconski  
Daniel Kingsley  
Tim Lewis  
Kat Lieder  
Michael McGovern

Darryl Pilate  
Jamey Sadownick  
Brandon Steele  
Brook Urquhart  
Matt Williamson  
Matthew Zagorski

## GENOUT YOUTH CHORUS

Maysen Bedsole  
Ben Biggs  
Cal Cain  
Hannah Clopper  
Victor Coleman  
Maddy Dean  
Aspen Dooley  
Adam Downey

Lawrence Florio  
Mia Garcia  
Luke Hoppe  
Victor Kidwell  
Logan Lipshultz  
Ash Lynch  
Iris Maas  
Anjali Murthy

Emory Neuman  
Lucas Olivo  
Ailsa Ostovitz  
Ziv Stuart  
Ezra Thomas  
Elena Vol  
Asher Wise



Potomac Fever  
Photo by Pradipta Banerjee



Rock Creek Singers  
Photo by Pradipta Banerjee



Seasons of Love  
Photo by Pradipta Banerjee



17th Street Dance  
Photo by Pradipta Banerjee



GenOUT Youth Chorus  
Photo by Craig Cipollini

# WHO'S WHO



**Thea Kano** (Artistic Director) (she/her)

Dr. Thea Kano, a Northern California native, became active in the arts at an early age. She started playing piano at age four and began taking ballet soon after, a background that has a strong influence on her conducting. Dr. Kano's graceful yet commanding presence on stage and the robust performances she obtains from her musicians have basis in her formal training as a dancer.

Dr. Kano has conducted an extensive range of repertoire with several ensembles, including the Angeles Chorale, The Washington Chorus, and in 2014 assumed the position of artistic director of the Gay Men's Chorus of Washington, DC, for which she also directs its acclaimed ensembles Rock Creek Singers and Potomac Fever. In addition, she oversees GMCW's outreach efforts, including its GenOUT program. A champion of music education, Dr. Kano has devoted countless hours

to students of all ages and backgrounds. She believes in the power of music to nurture and believes that classical music should be accessible to all. Dr. Kano's substantial experience in this arena includes: building partnerships with organizations serving disenfranchised adults, hosting workshops with at-risk youth, leading youth arts programs of many sizes, as well as directing award-winning high school and collegiate choruses.

In addition to her work with GMCW, Dr. Kano founded the New York City Master Chorale in 2005 and served as its artistic director until spring 2019. The 80-member group is recognized as one of the finest vocal ensembles in New York City and has performed to sold-out audiences on two continents. Dr. Kano is known for her expressiveness and dynamic conducting, and the Chorale has been praised for its balance and richness in tone in performing a variety of musical styles. Under her direction, the Chorale made its debuts at Lincoln Center (2006) and Carnegie Hall (2009), as well as its international debut in Paris, France (2011).

Dr. Kano has prepared choruses for Zubin Mehta, Esa-Pekka Solonen, Emil de Cou, David Hayes, Craig Fleischer, Victor Vener, and Paul Salamunovich. Dr. Kano's various ensembles have performed at the Kennedy Center, Lincoln Center, Carnegie Hall, St. Patrick's Cathedral, Disney Hall, Église Saint-Sulpice (Paris), and on the National Mall for the 2009 inaugural ceremonies.

Dr. Kano received her doctorate in choral conducting from the University of California, Los Angeles in 2004. At UCLA, Dr. Kano studied under Donald Neuen, her professional mentor. For her dissertation on Duruflé's *Requiem*, Dr. Kano completed research with L'Association Duruflé in Paris and studied privately with Paul Salamunovich. Dr. Kano holds a Master of Music degree from UCLA and a bachelor's degree in choral music education and piano performance from Arizona State University. Dr. Kano speaks French and actively conducts ensembles in New York City, Paris, and Washington, DC.



**Theodore Guerrant** (Principal Accompanist) (he/him)

Now in his 40th season as GMCW's principal accompanist, "Dr. Teddy" is arguably the longest-tenured collaborative pianist for a single chorus within the entire GALA Choruses network. He has traveled with the Chorus to various cities across the United States, two Canadian provinces, three Scandinavian countries, and can be heard on many GMCW recordings. Dr. Teddy received degrees in keyboard performance from the University of Georgia (B.M. piano cum laude; M.F.A. harpsichord), the University of Wisconsin (M.M. piano), the University of Maryland (D.M.A. piano), and the Peabody Conservatory of Johns Hopkins University (G.P.D. organ), and studied piano in Buriton, England, with Denise Lassimonne. Dr. Teddy is also organist-choirmaster at Christ Church Parish Kensington (Episcopal), accompanist for the National Philharmonic Chorale, and associate

director-accompanist for the Central Maryland Chorale. He also teaches on the staff of the University of Maryland School of Music as a coach-accompanist.





**C. Paul Heins** (Associate Conductor) (he/him)

C. Paul Heins joined the GMCW artistic team as associate conductor in the 2014 – 2015 season. Dr. Heins's principal role with GMCW is directing the GenOUT Youth Chorus, an outreach ensemble for LGBTQ+ and allied youth founded in 2015. Under Dr. Heins's leadership, GenOUT has grown from its inaugural class of nine singers to a current enrollment of 23 singers representing 16 schools in DC, Maryland, and Virginia. Over the past seven years, more than 120 students from over 75 schools have participated in GenOUT Youth Chorus and camps, and notable performance venues have included the Kennedy Center, the Library of Congress, the Washington National Cathedral, and the White House for President Obama. In addition to its regular performances with GMCW, GenOUT's collaborations have included Nashville's Major Minors, The Musicianship's Washington Youth Chorus, The Washington Chorus, Mosaic Harmony, and the Children's Chorus of Washington.

In February 2023, GenOUT traveled to Cincinnati, Ohio to perform at the national conference of the American Choral Directors Association. As one of eight Insight Choirs, GenOUT showed how vocal ensembles are communities that provide a sense of belonging to marginalized populations.

Dr. Heins's previous appointments include Georgetown University (Concert Choir director), the Lesbian & Gay Chorus of Washington (director), the Washington Master Chorale (assistant director), Washington Men's Camerata (accompanist/associate conductor), and the College of William & Mary (interim choir director). He was musical director for three GMCW musicals (*Ruthless*, *When Pigs Fly*, and *You're a Good Man, Charlie Brown*). Dr. Heins is a frequent guest pianist, flutist, and conductor in the DC area. He was trained in piano and flute at Bowling Green State University (B.Mus.), flute at the University of Maryland (M.Mus.), and choral conducting at the University of Maryland (D.M.A.). His principal teachers have been Edward Maclary, Patrick Walders, and Mark S. Kelly (conducting); William Montgomery and Judith Bentley (flute); and Virginia Marks and Victoria Harris (piano). His doctoral work centered around Lukas Foss's cantata, *The Prairie*. Dr. Heins has presented at conferences of the American Choral Directors Association and Chorus America, and has served as guest clinician for DCPS music festivals and teacher workshops.



**Ronté Pierce** (Seasons of Love Director) (he/him)

Ronté Pierce brings over 33 years of singing, performing, and directing experience with faith-based, community, academic, and choral vocal ensembles, as well as experience with musical theater and opera to his position as the director of the Seasons of Love ensemble.

Ronté's musical journey began in Durham, NC, where he participated in the children's choir of his childhood church. It was there that his love of singing and directing gospel music was cultivated and he eventually started a successful singing group, served as a worship leader, and directed three choirs at his home church.

Ronté's musical experiences with his childhood church inspired him to study voice at North Carolina Central University (NCCU) in Durham,

NC. He was a member of the NCCU Concert Choir, NCCU Touring Choir, NCCU Vocal Jazz Ensemble, and NCCU Opera Workshop. Upon receiving a Bachelor of Arts in Music, he began a teaching career with the hopes of inspiring others to express themselves with music.

Ronté currently serves as one of three music teachers at Jackson-Reed High School in Washington, DC where he directs a successful choir program. He believes that the best teachers are those who continue to engage in the learning process, which has led him to pursue and receive a Master of Music degree from Boston University (2012) and an Education Specialist degree from Grand Canyon University (2021).

# WHO'S WHO



**Solomon HaileSelassie** (Stage Director) (he/him)

Solomon HaileSelassie is a director, stage manager, designer, and filmmaker. Since 2015, he has served as GMCW's stage manager for our main stage concerts. He attended the Duke Ellington School of the Arts and Winston Salem State University where he trained in both vocal music and theater, New York Film Academy, and received his substantive professional training at The Studio Theatre and 2nd Stage.

His recent directing credits include *The Passage*; *Phones*; *Lunch Dream*; *Girls*; *Waiting for Godot*; *The Shape of Things*; *Three in a Hallway* (Ebenezer's Ghosts); *[Almost] William Shakespeare's*, *National Lampoon's*, *Family Guy's*, *MTV's: The Real Thanksgiving Vacation* at Macbeth's (working title); *Punching People You Never Met*; *Georgia Avenue Nocturne*; *Hello | Brother*; *Sonata*; *Carrie*:

*The Musical* (assistant director); *The Rocky Horror Show* (assistant director); and *Twisted* (assistant director).

Solomon was born and raised in DC and is proud to be a very-native son. He is the Resident Production Designer/Manager for the Library of Congress, the Resident Stage Manager for Longacre Lea, where he is a company member, and is the Founding Director of Artistic Collaboration for Annexus Theatre Company. He continues to be a non-equity professional stage manager because he is committed to maintaining access to high quality stage managers for small, underfunded, or under recognized professional theaters.



**Danny Aldous** (Choreographer) (he/him)

Danny Aldous grew up in Hershey, PA and started tap dancing at age eight. He and his six siblings all danced, sang, and performed. Danny graduated from Brigham Young University and was in the Men's Chorus & Young Ambassadors, a musical theater performing group. Danny has performed in numerous musicals and dance shows over the years, most often as Don Lockwood in *Singin' in the Rain*, and was the understudy for a national tour. Fifteen years ago, Danny started his own dance school, E-Dance Center, located in Elizabethtown, PA. He teaches tap, clogging, and pop video classes to all ages. He's happy to be a part of 17th Street Dance!



**James Ellzy, II** (Choreographer/Dance Captain) (he/him)

James Ellzy began his dance training at Northwestern University in 1989. He performed primarily in musical theater until starting with modern dance in 1999 in San Diego. While in San Diego, he danced primarily with San Diego Dance Theatre and with the California Ballet Company. He also performed with Butterworth Dance Company and LaDiego Dance Theater. It was also in San Diego that James began to direct. He directed the Gay Men's Chorus of San Diego's full production of *Oliver Button is a Sissy* in 2000 and *Nutcracker: Men in Tights* in 2006. In 2004, he was invited to serve as one of the international judges for *Showcase!*, the Australian national dance competition.

Since moving to DC in 2008, James has performed with Dakshina/ Daniel Phoenix Singh Dance Company and the DC Cowboys. He serves many roles in GMCW depending on the concert: singer, dancer, dance captain, choreographer, stage director, audition co-coordinator, and board of directors... and delights in them all! By day, James is a family physician with Oracle Health and a proud Navy veteran.



**Craig Cipollini** (Choreographer) (he/him)

Craig Cipollini began with GMCW in 2004 as a featured dancer. His background as a performer is primarily musical theater, having performed all over the United States and abroad. He toured with productions of *A Chorus Line* and *42nd Street*, in addition to many regional, summer stock, and dinner theater credits. He was also a member of the DC Cowboys Dance Company, performing with the group for many years including performances in Toronto and in Budapest, Hungary. He also performed with them when they appeared on NBC-TV's *America's Got Talent* where they reached the Top 40.

Craig has worked extensively as a director and choreographer.

Some musicals he has directed and/or choreographed include *Cabaret*, *Thoroughly Modern Millie*, *The Will Rogers Follies*, *Annie*, *Hair*, *Carousel*, *Sugar Babies*, *Anything Goes*, *42nd Street*, and *West Side Story*, to name a few. He directed and choreographed *One Night in New York!* at the 2013 Capital Fringe Festival where the show won Best Overall Production and Best Choreography. He has been GMCW's resident choreographer since 2006. He directed and choreographed GMCW's productions of *The Best Little Whorehouse in Texas*, *The Rocky Horror Show*, and *Xanadu*, as well as *Men In Tights: A Pink Nutcracker* (2010), *Seven, Divas*, *A Gay Man's Guide to Broadway*, and *That '80s Show*. He holds bachelor's degrees in theater and art/visual communications, a masters degree in arts management, and is also a freelance illustrator.



**Chipper Dean** (Clogging Choreographer) (he/him)

A member of GMCW since September 2012, Chipper has led the production team since 2018 — as production manager from 2018 to 2022 and now as director of production. He coordinates a team of skilled staff and volunteers supporting the Chorus in rehearsals, productions, tours, and other events. He has also served GMCW as Bass Section Leader (2013 – 2015), Membership President (2015 – 2017), and Associate Production Manager (2017 – 2018). Currently, he serves as Membership Committee Chair on the Board of the Gay and Lesbian Association of Choruses (GALA Choruses), an international organization of LGBT-identified choruses, and as production manager of the quadrennial GALA Festival. He is also an associate member of the US Stage Managers' Association.

He has a Bachelor of Science in psychology (minor in music) and Master of Science in mental health counseling from Stetson University in his native DeLand, Florida and a PhD in educational and developmental psychology from Columbia University in New York. In his day job, he serves as program director at the National Institutes of Health, coordinating research efforts in behavioral health (mental health and substance use), health equity and social determinants of health, and cancer prevention and treatment.





**WEISNER PSYCHOTHERAPY, LLC**  
Individual & Couples Therapy

Silvestro M. Weisner, PhD, ABPP, CST  
Licensed Clinical Psychologist & Owner  
Certified Sex Therapist

**WP**

WEISNER  
PSYCHOTHERAPY

10325 Kensington Parkway, P.O. Box 278  
Kensington, MD 20895-0278

240-283-7005

smweisner@weisnerpsychotherapy.com  
www.weisnerpsychotherapy.com



# PORTRAITS

Nine artists.  
Nine composers.  
Nine choreographers.  
One GMCW.

**June 2024**

For more information, visit [GMCW.org](http://GMCW.org)

This program is  
partially underwritten  
by a generous gift  
from Bill Lipsett &  
Eric Bolda.



**Esther de Chantal Bikoi, DDS**  
Dental Spa, Cosmetic, Implant & Oral Surgery

*Artistic Family  
Dentistry*  
of Silver Spring

The Art and Science of Dental Health

Congrats to GMCW on another great concert!  
Come visit us at Artistic Family Dentistry of Silver Spring  
1200 East West Highway, Unit 3  
**240-641-5828**  
[artisticfamilydentistryofsilverspring.com](http://artisticfamilydentistryofsilverspring.com)

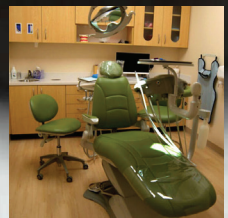



# Scaffolding Advocacy and Inclusive Leadership, Inc. (SAIL)

SAIL is an intergenerational 501(c)3 nonprofit with diversity in identities, cultures, ethnicities, and abilities. We take an intersectional approach to educating and informing communities on diversity issues, especially connected to marginalized gender identities and sexualities.

## Build an Inclusive Community



We collaborate with your organization, business, or school, to design workshops and resources to support your training needs, along with direct consultation. Contact us today!



## Elevate Youth Voices

We uplift youth voices & offer youth leadership and advocacy workshops. Youth make up one-third of our voting board members. Our young leaders have presented their work at conferences and community events.

## Who We've Supported



- Medical Facilities
- Government Agencies
- Social Service Agencies
- Nonprofits
- Schools
- Youth Groups
- and more!

Tailored  
Trainings

Consultations



Connect With Us!



Youth  
Leadership  
Trainings

Workshops



Locally owned and operated in two convenient locations:

301 H Street NE & 1832 18th Street NW

**Daycare** 🦴 **Boarding**  
**Grooming** 🦴 **Pet Supplies**

Present this card for

**\$20 OFF**

**YOUR DOG'S FIRST DAYCARE,  
BOARDING, OR GROOMING VISIT**

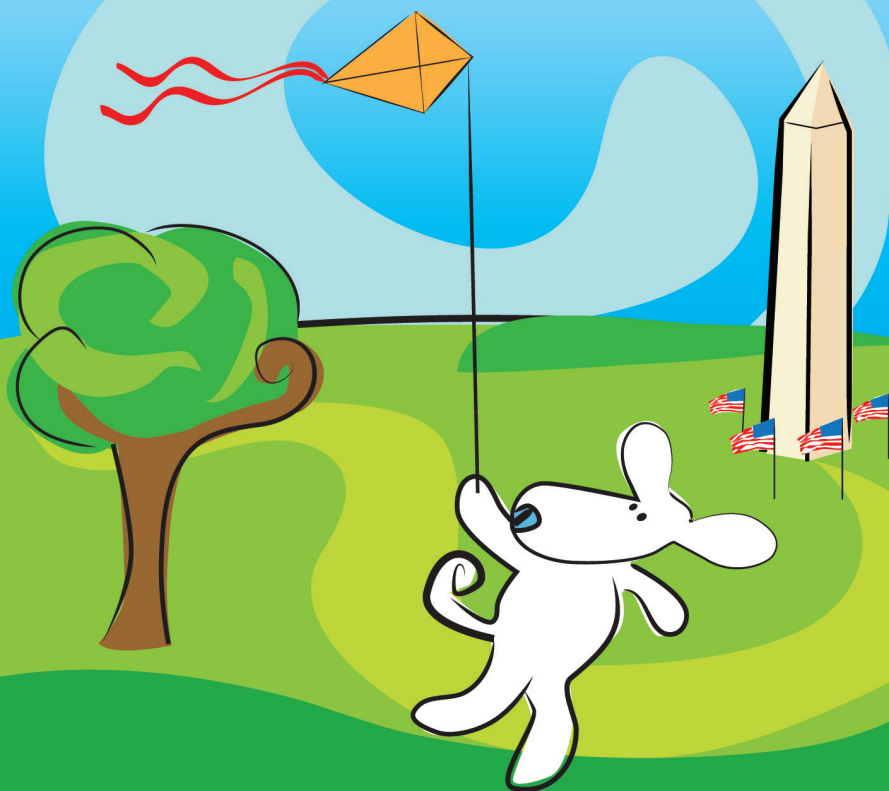

**City-Dogs.com**



*You're one of a kind.*

Shouldn't your financial advice be unique, too?  
We tailor our advice and services to *you*.



**Woody Derricks, CFP® ADPA®**

President

(410) 732-2633

Woody@PartnershipWM.com



Partnership**Wealth**  
Management

# gmcw members

## TENOR ONE

Michael Aylward  
Joseph Baerenz  
Rick Bennett  
Thomas Boeke (SL)  
Derrick Brown  
Phillip Carson  
Peter Cheney  
Zeus de los Santos  
Alex Domini  
Vinz Dy Cruz  
Adam Edgerton  
Jimmy Edwards  
Shirra Edwards  
Jeffrey Fleming  
Randyn Fullard  
Jay Gilliam  
Mark Hegedus  
Matt Holland  
Mitch Huber  
Henry Johnson  
Todd Katschke  
Faraz Khan  
Keegan Kienzle  
Joseph Levin-  
Manning  
Katherine Lieder  
Gabriel Lopez  
Craig Lustig  
John Marsh  
Joal Martin  
Rinaldo Martinez  
Josh Medrano  
Kerry Neal  
Dennis Palaganas  
Sharon Palmer  
Sophia Pizzi  
Deborah Potter  
Freddie Quimbley  
Tyson Reed  
Gary Regan  
Simon Regenold  
Jack Reiffer  
Ellery Rhodes  
Mario Sengco  
Timothy Sensenig  
April Sizemore-  
Barber  
Kevon Smith  
Lamar Smith (SL)  
Ryan Smith  
Jason Suggs  
Matthew Teubert  
Kevin Thomason  
Santos E. Torres  
James Turner  
Steven West  
James W. Williams  
Seth Woodall

## TENOR TWO

Timothy Allmond, Jr.  
Brent Almond  
Ramsey Amad  
Tom Augustin  
Paul M. Baker (SL)  
Jay Ball  
Pradipta Banerjee  
Eric Belkengren  
Jonathan Chaffin  
Nick Chantiles  
Adrian Chiodo  
Adrien Chorn  
Scott A. Concilla  
André Cotten  
Tony Cui  
Tony Cunningham  
Giancarlo D'Elia  
Travis Jon Dichoso  
James Dryburgh  
Darryl Eaton  
Jhonny Escorcía  
Morgan Ewing  
Evan R. Fitts  
Arthur Gabel  
Anthony Gipson  
Brian Glover  
Neal Going  
Carter Grimes  
Dan Gurchinoff  
Schlebach  
Trevor Haren  
Drew Hastie  
Clark Henderson  
Kyle Holland  
Elwin Jones III  
John Jowers  
Matt Komornik  
Brian Kuhn  
Scott Linder  
James Madigan  
Jonathan Malavé  
Quincy Mata  
Don Medor  
Jay Michal  
Keygan Miller  
Josh Millsom-  
Martula  
Javon Morris-Byam  
Stephen Naimoli  
John O'Brien  
Neil Offner  
Pavan Panjeti  
Elishua Perez  
Joshua Peterson  
Ronté Pierce  
Darryl Pilate  
Chad Rabago  
Mikal Rasheed

Bill Robinson  
Sean Robinson  
Jami J. Rodgers (SL)  
Kenneth Roraback  
Robert Serpa, Jr.  
Steven Shi  
Scott Starin  
Gregory Stowers  
Jim Tavenner  
Drew Thatcher  
Michael Toth  
Guye Turner  
Alex Tyson  
Alessandro Valera  
JJ Vera  
Bernard Vicary  
Nicholas Walker  
Hirsch  
Bryce Weems  
Silvio Weisner  
Kevin Wenzel  
Cooper Westbrook  
Matthew  
Williamson  
Joe Wrenn (SL)  
Micah Yarbrough

## BARITONE

Tommie Adams  
Robert M. Agnello  
Ralph Alston (SL)  
Frank Anania  
Schylar Baber  
Zachary Barger  
Billy Barry  
Matthew Barth  
Joseph Berlin  
Adam Boyd  
Sam Brinton  
Bart Brooks  
Joe Canter  
Nicholas Castro  
Donald Chandler  
Jeffrey Chelsky  
Cory Claussen  
Larry Cohen  
Jake Cundiff  
Iván Dávila  
Marc de la Peña  
Mike DeMeo  
Tommy Do  
Carlton Doctor  
Morgan Dori  
Michael Dumlao  
James Elzy (SL)  
Micah Escobedo  
Cliff Gilbert  
Adrian Gillem  
Robert Ginzel

Michael Gottlieb  
Daniel Grah  
Adam Greckowski  
Christopher Grieder  
Rob Hall  
Ben Harris  
Howland Hartley  
Gregoriah Hartman  
Kenneth Hewitt  
James Hillis  
Raymond Hoffman  
Hunter Jackson  
Jamel Jones  
Joseph Jozlin  
David Karnick  
Paul Kelsch  
Gary Keltz  
Brett Kessler (SL)  
Doug Kilburg  
Stuart Kopperman  
Chris Kuchnicki  
Daniel Lacovara  
Benjamin Lee  
Dillon Lewis  
Bill Lipsett  
Jiyang Liu  
Nico MacDougall  
Steven Magenheim  
Benn May  
Chase Mayo  
David McAuley  
Michael McGovern  
Michael McKibben  
Alex Melnik  
Nicholas Miller  
Ross Miller  
Matty Mitchell  
Gregg Moreland  
Kevin M. Morris  
Shawn Morris  
Dana Nearing  
Paul Negron  
Patrick R. Nelson  
Stan Nowicki  
Derek Orr  
Jim Orrell  
Tolga Ozturk  
Jian Pang  
Reginald Paros  
Trevor Partridge  
Eitan Perlin  
Gregory Plavcan  
Lawrence Poole  
Andrew Powaleny  
Charles Ramsey  
Vida Rangel  
Thomas Reiker  
David Rico Mora  
Kenneth Riley



Jamey Sadownick  
 Jordan Sanz  
 Marcos Sastre  
 Kellen Schefter  
 Tavon Shiheem  
 Derek J. Smith  
 Lonny Smith  
 Michael B. Smith  
 Shawn Strout  
 Kia Suban  
 Alex Surles  
 Carlton K. Taylor, Jr.  
 Jahtay Teh  
 Joaquin Vargas  
 Dennis Vonasek  
 Topher Wanamaker  
 Brian Watts  
 John Weibel  
 Richard Weinberg  
 Charles Willett  
 Ray Yankey

#### **BASS**

Jay Adams  
 Mike Allen (SL)  
 Ben Aparicio Coto  
 W. Eric Balthrop  
 Jarrod Bennett  
 Marcus Brown  
 Rav Casley Gera  
 Sean Cator  
 Ethan N. Chiang

Gia-Ninh Chuang  
 Rick Davis  
 Chipper Dean  
 Robert Dragoset  
 Robert E. Finn  
 Brett Fox  
 Romm Gatongay (SL)  
 Jim Gruschus  
 Alex Gurchinoff  
 Schlebach  
 Gibson Haynes  
 John-Paul  
 Hayworth  
 Michael Hughes  
 Cole Jaconski  
 Dennis Jaffe  
 Frederick King  
 John Knapp  
 Alan Laing  
 Nick Lawton  
 Samilet Lee (SL)  
 John Levengood  
 Gari Lewis  
 Andrew McIlroy  
 James Murphy  
 Rob Neighbour  
 Yoshiyuki Nishio  
 Ronald Norberg  
 Edward Oseroff  
 Todd Paul  
 Dana Peterman  
 Dean Reichard

William Riggins  
 Carlos Rodriguez  
 Murray Sandmeyer  
 John Santell  
 Alec Sherman  
 Morgan Slusher  
 Colin Smith  
 William Stroupe  
 Jahdiel Torres Cabá  
 David Treacher  
 Dustin Winkel

#### **SUPPORT**

Danny Aldous  
 Sherri Bale  
 Carol Barillo  
 Michael Bigley  
 Jerry Blackmon  
 Michael  
 Cunningham  
 Mark Di Phillippo  
 Brian Doyle  
 Robert  
 Featherstone  
 Solomon  
 HaileSelassie  
 Carroll Hanson  
 Steve Herman  
 Eve Hill  
 Jeffrey Hollands  
 Derrick Jones  
 Daniel Kingsley

Mark Klein  
 Robert Klein (SL)  
 Frederick J. Krebs  
 Greg Kubiak  
 Tim Lewis  
 Betsy Libretta  
 Dale Mott  
 Steven Oatmeyer  
 Robert Pare Jr  
 John U. Robinson  
 Brandon Steele  
 Nicole Streeter  
 Gary Turner  
 Brook Urquhart  
 Matthew Zagorski

SL = Section Leader



# LEADERSHIP

## Board of Directors 2022 – 2023

Chair.....	Nicole Streeter
Vice Chair.....	James Ellzy
Secretary.....	Ray Hoffman
Treasurer.....	Jack Reiffer
Brent Almond, Sherri Bale, Rick Bennett, Michael Bigley, Romm Gatongay, Adrian Gillem, Robert Ginzel, Carroll Hanson, Howland Hartley, Eve Hill, Fred Krebs, Steve Oatmeyer, Alexis Vida Rangel, Jeb Stenhouse, Micah Yarbrough (ex officio)	

## Artistic Staff

Artistic Director.....	Thea Kano
Associate Conductor.....	C. Paul Heins
Seasons of Love Director.....	Ronté Pierce
Production Director.....	Chipper Dean
Stage Director.....	Solomon HaileSelassie
Technical Director.....	Jarrod Bennett
Principal Accompanist.....	Theodore Guerrant
Accompanist.....	Michael Lodico
Accompanist.....	Alex Tang

## Administrative Staff

Executive Director.....	Justin Fyala
Director of Development.....	André Coleman
Director of Marketing.....	Craig Cipollini
Director of Patron Services.....	Kirk Sobell
Outreach Manager.....	Michael Hughes
GenOUT Company Manager.....	Matty Mitchell

## GMCW Membership Officers

Membership President.....	Micah Yarbrough
Vice President for Membership.....	Paul Negron
Vice President for Events.....	Ralph Alston
Vice President for Communications.....	Santos Torres
Vice President for Volunteerism.....	Matt Williamson
Vice President for Outreach.....	Giancarlo D'Elia
Vice President for Social Justice Programs.....	Keygan Miller
Vice President for Diversity & Inclusion.....	Nico MacDougall

# PRODUCTION STAFF

Stage Manager.....	Solomon HaileSelassie
Associate Production Manager.....	Mark Klein
Production Crew Chief.....	Bernard Vicary
Stage Crew.....	Michael Cunningham, John Goodrich, Josh Millson-Martula, Bernard Vicary
Set Construction.....	Jarrod Bennett, Brian Kuhn, Jonathan Malavé, Josh Millson-Martula, Bernard Vicary
Dance Captain.....	James Ellzy
Rehearsal Pianist.....	Michael Lodico
Seasons of Love Accompanist.....	Dr. Steven Allen
Video Editor.....	Michael B. Smith
House Manager.....	Bob Klein
Archival Video.....	Steve Herman, Stone Lyons
ASL Interpreter.....	Jamie Sycamore

Special thanks to the Lincoln Theatre team.

# IN MEMORIAM

We remember our members who have been lost to us over the years. Their spirits live on with us and we honor their memory. Respectfully, we request if you know of anyone whose name has been omitted from this list, please contact us at 202-293-1548 so that we may continue to celebrate and honor the contributions of all of our members.

Kenny Aaron  
Jan Albright  
Richard Allen  
Jim Arshem  
Milton Artis  
Tom Avenmarg  
Chuck Bailey  
Nelson Bain  
Michael Baker  
Ben Barker  
Dean Barnes  
Bill Barry  
Will Bellais  
Roger Bergstrom  
Kevin "KC" Berry  
Bob Bester  
Robert T. Boaz  
Michael G. Bohn  
Craig R. Bowen  
Peter Brayton  
Michael Brinkman  
Derek T. Bush  
C. David Bury  
Charles R. Butler, Neto  
Ted Butler  
Jim Campillo  
Russ Capps  
Bill Carwithen  
Michael Caster  
Randy Cooke  
Daniel Coombs  
Blake Cornish  
Leonard Davis  
Jim Dice  
Howie Ducat  
Tom Dudley  
Bob Edwards  
Don Ellis  
Peter Fox  
Richard Fromm  
Tim Gabel  
Jimmy Galdieri  
Oscar Garcia-Vera  
Thom Gibb  
Ciro J. Graziano  
Peter Griffith  
George Guarino  
Ira Haber  
Barry Hahn  
Roger Harlow  
John B. Henderson  
Mark Hennen  
Scott Herring  
Bob Hilby  
Jim Hix  
Michael Hodge  
Marsha Holloman

James Holloway  
R. Andy Horsley  
Joe Houle  
Bill Hunnicutt  
Gary L. Janus  
Jim Jochen  
Gary Johnson  
Dan Jones  
Sunggyun Kim  
Willis R. King  
Alex Klebenow  
William Kranick  
Kevin LaBarge  
Steven LeBlanc  
Wayne Longest  
Steve Maddox  
Mark Mannel  
Christopher Marquis  
Phil Marti  
Leonard Matlovich  
W. Myron Maye  
James McCann  
Tim McDonough  
Donald McArthur  
Michael McElvaine  
Kathy McGee  
Gordon McGraw III  
Jim Meany  
Phil Melemed  
Jim Mench  
Mark Mennel  
Jim Moore  
John Moran  
Ron Moser  
Phil Moss  
Steve Nelson  
David Nieto  
J. Richard Norton  
Norman Nusinov  
Ron O'Leary  
Len Padgett  
Ron Paglia  
Rex Paul  
Todd Payich  
Scott Pierce  
Don Poe  
Harlan Powell  
Harry B. Powers  
Terence Powers  
H. Glenn Privette  
Dennis Quinn  
R.J. Quinn  
Steve Rappaport  
Steve Reed  
Robb Rexroth  
Ric T. Rice  
Jim Richardson

Tom Roeder  
Phil Rogerson  
Larry Ross  
Tom Sena  
Charles L. Sens  
David Shingler  
Ray Siefer  
Brian Smith  
B.J. Sobus  
Gerry Soucy  
Jason Stelling  
Duward Sumner  
Dennis Swick  
James D. Vranekovic  
Everett Waldo  
Phil Walsh  
Benedikt Wassmuth  
Dennis Watson  
Kevin Webster  
Marvin Weeks  
Bob Widder  
Ed Wilber  
Rob Wilkinson  
Donald Wolfe  
R. Terry Woll  
Bob Wonneberger





Since 1981

## CHANDLER PIANO SERVICE

---

Donald Chandler  
Registered Piano Technician  
443-924-8264  
ddpctuner@aol.com

Piano Tuning, Repair, Regulation, Rebuilding  
Humidity Control Systems  
Appraisals & Consulting



Facebook.com/GayMensChorusofWashington  
Twitter.com/GMCWashington  
Instagram.com/gmcwashington  
Youtube.com/GMCWashington

### ABOUT US

#### MISSION

The Gay Men's Chorus of Washington, DC (GMCW) sings to inspire equality and inclusion with musical performances and education promoting justice and dignity for all.

#### OVERVIEW

GMCW is the largest LGBTQ+ chorus in the nation's capital. We are a renowned performance group. Since 1981, we've performed shows nationally, internationally, and at-home in Washington, DC. To date, we have 250+ singing members, four select ensembles, a youth chorus, over 500 donors, and an annual audience of 10,000+. Our mission is to use music to promote equality, achieve justice, and overcome our differences. Over the last 42 years, we've put on numerous shows and done hours and hours of community outreach. We've sung and danced our hearts out around the country, including our Equality Tours in 2017, 2018, and 2019. We've been around the world, too, including stops in Cuba, Iceland, and Ukraine. We've sung for the Clintons, the Bushes, the Obamas, and the Bidens. Alongside Alan Cumming, Carol Channing, Chita Rivera, and Angela Lansbury. We've visited many prestigious venues, including the Kennedy Center, the White House, and Carnegie Hall, just to name a few.



# HARMONY AWARDS

The Harmony Award is GMCW's highest honor. The awards are presented by the Chorus's Board of Directors to individuals and organizations from the community, and an individual from within the Chorus family. Recipients include:

## **Individuals from the Community:**

Peter D. Rosenstein, LGBTQ+ community activist, 2004  
David Catania, DC Councilmember, 2005  
Frank Kameny, Gay rights movement pioneer, 2006  
Adrian Fenty, DC Mayor, 2007  
Noi Chudnoff\*, business proprietor and arts patron, 2008  
The Right Reverend V. Gene Robinson, Episcopal bishop, 2009  
John Berry, Director, U.S. Office of Personnel Management, 2010  
Barney Frank, U.S. Congressman, Massachusetts, 2012  
Eric Schaeffer, Signature Theatre Artistic Director, 2014  
Kevin Jennings, GLSEN founder & Obama "safe schools" appointee, 2015  
Marsha Pearson, GMCW founder, 2016  
Muriel Bowser, DC Mayor, 2018  
Wendy Rieger, NBC4-TV news anchor, 2019  
Phil Mendelson, DC Council Chairperson, 2022  
US Senator Tammy Baldwin, 2023

## **Organizations:**

The Mautner Project, national Lesbian health organization, 2004  
Holland & Knight, international law firm, 2005  
Food and Friends, food and nutrition service providers, 2006  
Metro DC PFLAG, education and advocacy organization, 2007  
SMYAL, 2008  
Washington DC Metropolitan Police Department's Gay and Lesbian Liaison Unit, 2009  
Immigration Equality, 2010  
Servicemembers Legal Defense Network, 2011  
Washington Blade, 2012  
Team DC, 2014  
Williams Institute, 2015  
National Center for Transgender Equality, 2016  
NLGJA: The Association of LGBTQ Journalists, 2017  
Whitman-Walker Health, 2018  
Casa Ruby and NBC Out, 2019  
Metro Weekly, 2022  
The Wanda Alston Foundation, 2023

## **Individuals from the Chorus family:**

Steve "Soph" Herman, 2004  
Gary Regan and Roger Bergstrom, 2005  
Carl Baldwin & Gary Turner and David Streit, 2006  
Phil Rogerson, 2007  
Laurence Rosen, 2008  
Michael Baker, 2009  
Jeff Buhrman, 2010  
Greg Kubiak, 2011  
Mark Hennen, 2012  
Joe Vignali, 2013  
Tom Nichols & Dan Chadburn, 2014  
Michael E. Hill, 2015  
Christopher Grieder & Stuart Kopperman, 2016  
John Moran\* and Jack Reiffer, 2017  
Marcus Brown and Rob Hall, 2018  
Charles Berardesco, 2019  
Robert T. Boaz\*, 2022  
Timothy Allmond & Robert Klein, 2023

\* posthumously awarded

## LIFE HAPPENS - PLAN FOR THE UNEXPECTED

The right advice can help you stay on track and keep your financial goals in focus.

## What Keeps You Up At Night?

Protecting Loved Ones

Education and Estate Planning

Marriage or Divorce

Job Change

Home Ownership

Long Term Care Planning

Planning for Retirement

Loss of a Family Member

### LET'S GET STARTED

Let's take the next step together and start prioritizing your goals, addressing your needs and planning for the future you envision.



LIVE. PLAN. DO!

LIFETIME  
SUPPORTER  
OF THE LGBTQ+  
COMMUNITY



**Joshua T. Charles, CFP®**  
ChFC®, CLU®, ADPA®, CEP®, CLTC, WMS, AIF®  
**CEO Financial 360, LLC**



**301-476-6900**

**[www.Financial-360.com](http://www.Financial-360.com)**

**[PlanningMatters@Financial-360.com](mailto:PlanningMatters@Financial-360.com)**

**2000 Tower Oaks Boulevard, Suite 250  
Rockville, Maryland 20852**

Financial 360, LLC is not a registered broker/dealer and is independent of Raymond James Financial Services.  
Securities offered through Raymond James Financial Services, Inc. | Member FINRA/SIPC  
Investment advisory services offered through Raymond James Financial Services Advisors Inc.

# SONG LYRICS

## NINE TO FIVE

Tumble outta bed and  
I stumble to the kitchen,  
Pour myself a cup of ambition  
An' yawn and stretch an' try to come to life.  
Jump in the shower and the blood starts pumpin'  
Out on the street the traffic starts jumpin'  
With folks like me on the job  
From nine to five.

Workin' nine to five,  
What a way to make a livin'!  
Barely gettin' by, it's all takin' and no givin'.  
They just use your mind and  
They never give you credit  
It's enough to drive you crazy if you let it.

Nine to five; yeah, for service and devotion  
You would think that  
I would deserve a fair promotion.  
Want to move ahead  
But the boss won't seem the let me,  
I swear sometimes that man is  
Out to get me.

They let you dream just to watch 'em shatter.  
You're just a step on the boss man's ladder,  
But you got dreams he'll never take away.  
You're in the same boat with a lotta your friends,  
Waitin' for the day your ship'll come in  
An' the tide's gonna turn, and  
It's all gonna roll your way!

Workin' nine to five,  
What a way to make livin'!  
Barely gettin' by, it's all takin' and no givin'.  
They just use your mind  
And you never get the credit.  
It's enough to drive you crazy if you let it.

Nine to five; yeah,  
They got you were they want you.  
There's a better life,  
And you think about it, don't you?  
It's a rich man's game,  
No matter what they call it,  
And you spend your life puttin'  
Money in his wallet!

Nine to five, what a way to make a livin'!  
Barely gettin' by, it's all takin' and no givin'.  
They just use your mind  
And you never get the credit.  
It's enough to drive you crazy if you let it.  
Nine to five!

## HERE YOU COME AGAIN

Here you come again.  
Just when I've begun to get myself together,  
You waltz right in the door,  
Just like you've done before  
And wrap my heart 'round your little finger.

Here you come again.  
Just when I'm about to make it work without you,  
You look into my eyes and lie those pretty lies  
And pretty soon I'm wondrin'  
How I came to doubt you.

All you gotta do is smile that smile,  
And there go all my defenses.  
Just leave it up to you and in a little while  
You're messing up my mind and

Filling up my senses.

Here you come again,  
Lookin' better than a body has a right to,  
And shakin' me up so that all I really know is here  
You come again, and here I go.

Here you come again,  
Lookin' better than a body has a right to,  
And shakin' me up so that all I really know is here  
You come again.

All you gotta do is smile that smile,  
And there go all my defenses.  
Just leave it up to you and in a little while  
You're messin' up my mind  
And fillin' up my senses.  
Here you come again,  
Lookin' better than a body has a right to,  
And shakin' me up so that all I really know is here  
You come again, and here I go.

Here I go. Here I go.

## ISLANDS IN THE STREAM

Baby, when I met you there was peace unknown.  
I set out to get you with a fine tooth comb.  
I was soft inside; There was something going on.  
You do something to me that I can't explain;  
Hold me closer and I feel no pain.  
Every beat of my heart,  
We got something going on.  
Tender love is blind; it requires a dedication.  
All this love we feel needs no conversation.  
We ride it together, ah, uh,  
Making love with each other, ah, uh.

Islands in the stream, that is what we are,  
No one in between. How can we be wrong?  
Sail away with me to another world,  
And we rely on each other, ah, uh,  
From one lover to another, ah, uh.

I can't live without you if the love was gone.  
Everything is nothing if you got no one;  
And you did walk in tonight,  
Slowly losing sight of the real thing.

That won't happen to us and we got no doubt.  
Too deep in love and we got no way out  
And the message is clear,  
This could be the year for the real thing.

No more will you cry. Baby, I will hurt you never.  
We start and end as one in love forever.  
We can ride it together, ah, uh,  
Making love with each other, ah, uh

Islands in the stream, that is what we are.  
No one in between. How can we be wrong?  
Sail away with me to another world,  
And we rely on each other, ah, uh.  
From one lover to another, ah, uh.

## JOLENE

Jolene, Jolene, Jolene, Jolene,  
I'm begging of you please don't take my man.

Your beauty is beyond compare,  
With flaming locks of auburn hair,  
Ivory skin and eyes of emerald green,  
Your smile is like a breath of spring,



Your voice is soft like summer rain,  
I cannot compete with you, Jolene  
He talks about you in his sleep,  
There's nothing I can do to keep  
From cryin' when he calls your name: Jolene

And I can easily understand  
How you could easily take my man  
But you don't know what he means to me, Jolene.

Jolene, Jolene, Jolene, Jolene  
Oh, I'm begging of you please don't take my man.

Jolene, Jolene, Jolene, Jolene  
Please don't take him just because you can.

Well, you could have your choice of men,  
But I could never love again,  
And he's the only one for me, Jolene.

I had to have this talk with you,  
My happiness depends on you  
And whatever you decide to do, Jolene.  
Jolene, Jolene, Jolene, Jolene

Oh, I'm begging of you, please don't take my man.  
Jolene, Jolene, Jolene, Jolene  
Please don't take him just because you can.  
Please don't take him even though you can.  
Oh, please don't take him even though you can.  
Oh, Jolene

## RAINBOWLAND

Livin' in a rainbow land,  
Where everything goes as planned, and I smile.  
'Cause I know if we try,  
We could really make a difference in this world.  
I won't give up, won't sleep a wink.  
It's the only thought I think.  
You know where I stand.  
I believe we can start livin' in a rainbow land.

Living in a rainbow land, where you  
And I go hand in hand;  
Oh, I'd be lying if I said everything was fine  
All the hurt, all the hate and the hate  
All the hurt and the hate and  
The bigotry that's gone on here.  
But, oh, we are rainbows, me and you,  
Every color, every hue  
So shine, shine on through.  
Together, we can start livin' in a rainbow land.

Living in a rainbow land  
Where skies are blue and things are grand.  
Oh wouldn't it be nice to live in paradise,  
Where we're free to be exactly who we are.

Let's all dig down deep inside.  
Brush the judgment and fear aside.  
Make wrong things right, and end the fight  
'Cause I promise ain't nobody gonna win.

Joyful, joyful, joyful, joyful,  
Joyful, joyful, we adore you,  
Friends of harmony and love  
Our hearts unfold like flowers before you,  
Opening to the sun above.  
Melt the clouds of pain and sadness.  
Drive the dark of doubt away.  
Living in a rainbow land where you and  
I go hand in hand together.  
Change things forever.

I know there's got to be a greater plan.  
We are rainbows, me and you,  
Every color, every hue so shine.  
Bask in love and pure aca-gladness.  
Shine on with your light.  
Together, we can start living in a rainbow land.  
Rainbow land

## TRAVELIN' THRU

[Oh... Oh... Mmm... Mmm...]  
Well I can't tell you where I'm goin',  
I'm not sure of where I've been.  
But I know I must keep travelin'  
'til my road comes to an end.  
I'm out here on my journey  
Tryin' to make the most of it.  
I'm a puzzle, I must figure out  
Where all my pieces fit.

Like a poor wayfaring stranger  
That they speak about in song.  
I'm just a weary pilgrim tryin' to find  
What feels like home.  
Where that is, no one can tell me.  
Am I doomed to ever roam?  
I'm just travelin', travelin', travelin',  
I'm just travelin' on.

Questions, I have many; answers, but a few.  
We're here to learn the spirit burns  
To know the greater truth.  
We've all been crucified and  
They nailed Jesus to the tree;  
And when I'm born again,  
You're gonna see a change in me.  
God made me for a reason, and nothin' is in vain.  
Redemption comes in many shapes  
With many kinds of pain.

Oh sweet Jesus if you're list'nin',  
Keep me ever close to you  
As I'm stumblin', tumblin', wanderin';  
As I'm travelin' thru.  
I'm just travelin', travelin', travelin',  
I'm just travelin' thru.  
[Woo... Hoo... Woo... Hoo...]

I'm just travelin', travelin', travelin',  
I'm just travelin' thru  
[Woo... Hoo... Woo... Hoo... Woo... Hoo... Woo... Hoo...]

Oh sometimes the road is rugged,  
And it's hard to travel on.  
But holdin' to each other,  
We don't have to walk alone.  
When everything is broken  
We can mend it if we try.  
We can make a world of difference;  
If we want to, we can fly.

Goodbye, little children,  
Goodnight, you handsome men.  
Farewell to all you ladies  
And to all who knew me when.  
And I hope I'll see you down the road;  
You meant more than I knew.  
As I's travelin', travelin', travelin',  
Travelin', travelin' thru.

I'm just travelin', travelin', travelin',  
I'm just travelin'.  
Driftin' like a floatin' boat and  
Roamin' like the wind.

# SONG LYRICS

Oh, give me some direction,  
Lord; let me lean on you  
As I'm travelin', travelin', travelin',  
I'm just travelin', travelin', travelin',  
I'm just travelin' thru.

[Woo... Hoo... Woo... Hoo... Woo... Hoo... Woo... Hoo...]  
I'm just travelin', travelin', travelin',  
I'm just travelin' thru.  
[Woo... Hoo... Woo... Hoo... Woo... Hoo... Woo... Hoo...]

Like the poor wayfarin' stranger  
That they speak about in song,  
I'm just a weary pilgrim tryin' to  
Find my own way home.  
Oh, sweet Jesus, if you're out there,  
Keep me ever close to you  
As I'm travelin', travelin', travelin',  
As I'm travelin' thru.  
[Woo... Hoo... Woo... Hoo... Woo... Hoo... Woo... Hoo...]

## MY TENNESSEE MOUNTAIN HOME

Sittin' on the front porch on a summer afternoon  
In a straight-back chair on two legs,  
Leaned against the wall.  
Watch the kids a-playin'  
With June bugs on a string  
And chase the glowin' fireflies when evenin'  
shadows fall.

In my Tennessee mountain home,  
Life is as peaceful as a baby's sigh.  
In my Tennessee mountain home,  
Crickets sing in the fields nearby.  
[Mm, Ooh, Oh, Ah]

Honeysuckle vine clings,  
To the fence along the lane.  
Their fragrance makes the summer wind so sweet.  
[Ooh]  
And on a distant hilltop an eagle spreads it's wings,  
And a songbird on a fence post sings a melody.

In my Tennessee mountain home,  
Life is as peaceful as a baby's sigh.  
In my Tennessee mountain home,  
Crickets sing in the fields nearby.

In my Tennessee mountain home,  
Life is as peaceful as a baby's sigh.  
In my Tennessee mountain home,  
Crickets sing in the fields nearby.

In my Tennessee mountain home,  
Life is as peaceful as a baby's sigh.  
In my Tennessee mountain home,  
Crickets sing in the fields nearby.

[Ooh, Mm, Mm, Mm]

## COAT OF MANY COLORS

Back through the years I go wand'ring once again,  
Back to the seasons of my youth.  
I recall a box of rags that someone gave us  
And how my mama put the rags to use.

There were rags of many colors  
But every piece was small,  
And I didn't have a coat  
And it was way down in the fall.  
Mama sewed the rags together,

Sewing ev'ry piece with love.  
She made my coat of many colors that I was so  
proud of.

As she sewed, she told a story  
From the Bible she had read,  
About a coat of many colors Joseph wore,  
And then she said,  
"Perhaps this coat will bring you good luck and  
happiness."  
And I just couldn't wait to wear it, and mama  
blessed it with a kiss.

My coat of many colors that  
My mama made for me  
Made only from rags but I wore it so proudly.  
Although we had no money,  
I was rich as I could be  
In my coat of many colors my mama made for me.

So with patches on my britches  
And holes in both my shoes,  
In my coat of many colors I hurried off to school  
Just to find the others laughing  
And making fun of me  
In my coat of many colors my mama made for me.

And oh, I couldn't understand it, for I felt I was rich,  
And I told 'em of the love  
My mama sewed in every stitch  
And I told 'em all the story  
Mama told me while she sewed  
And how my coat of many colors was worth more  
than all their clothes.

But they didn't understand it  
And I tried to make them see  
That one is only poor only if they choose to be  
Now I know we had no money,  
But I was rich as I could be  
In my coat of many colors my mama made for me,  
Made just for me.

## TWO DOORS DOWN

Two doors down  
They're laughin' and drinkin' and havin' a party.  
And two doors down  
They're not aware that I'm around.  
But here I am, cryin' my heart out, feelin' sorry  
While they're havin' a party just two doors down.

I think I'll dry these useless tears  
And get myself together.  
I think I'll wonder down the hall  
And have a look around.  
'Cause I can't stay inside this lonely room  
And cry forever.  
I think I'd really rather join them  
Two doors down, yeah.

Two doors down  
They're laughin' and drinkin' and havin' a party.  
And two doors down  
They're not aware that I'm around.  
'Cause here I am no longer cryin', feelin' sorry.  
We're having a party just two doors down.

I can't believe I'm standin' here, dry-eyed,  
All smiles and talkin',  
Making conversation with the  
New love I have found.  
I ask him if he'd like to be alone  
And we start walkin'

Down the hall to my place waitin' two doors down.  
Two doors down  
They're laughin' and drinkin' and havin' a party.  
But two doors down  
We're not aware that they're around  
'Cause here we are feelin' everything but sorry.  
We're havin' our own party two doors down.

### THE GRASS IS BLUE

My world has changed, it's been rearranged.

I've had to think up a way to survive.  
Since you said it's over, and told me goodbye.  
Well, I just can't make it one day without you,  
Unless I pretend that the opposite's true.

Rivers flow backwards, valleys are high.  
Mountains are level, truth is a lie.  
I'm perfectly fine, and I don't miss you.  
The sky is green, and the grass is blue.

How much can a heart and a troubled mind take.  
Where is that fine line before it all breaks?  
Can one end their sorrow just cross over it  
And into that realm of insanity's bliss? That bliss!

There's snow in the tropics, there's ice on the sun.  
It's hot in the Arctic, and crying is fun.  
And I'm happy now and I'm glad we're through.  
And the sky is green and the grass is blue. So blue.

And the rivers flow backwards,  
And my tears are dry.  
Swans hate the water, and eagles can't fly.  
But I'm alright now, now that I'm over you.  
And the sky is green, and the grass is blue, so blue.  
And I don't love you, and the grass is blue.  
The grass is blue.

### ROCKY TOP

Well I wish that I was on old Rocky Top,  
Down in the Tennessee hills;  
Ain't no smoggy smoke on Rocky Top,  
Ain't no telephone bill.  
Once I had a man on Rocky Top,  
Half bear, other half cat;  
Wild as a mink, but sweet as soda-pop,  
I still dream about that;

Rocky Top, you'll always be  
Home sweet home to me;  
Good ol' Rocky Top; Rocky Top, Tennessee;  
Rocky Top, Tennessee.

Once two strangers climbed ol' Rocky Top,  
Lookin' for a moonshine still;  
Strangers ain't come down from Rocky Top,  
Reckon they never will;  
Corn won't grow at all on Rocky Top;  
Dirt's too rocky by far  
That's why all the folks on Rocky Top  
Get their corn from a jar

Rocky Top, you'll always be  
Home sweet home to me;  
Good ol' Rocky Top; Rocky Top, Tennessee;  
Rocky Top, Tennessee.

I've had years of cramped-up city life  
Trapped luck a duck in a pen;  
All I know is it's a pity life;  
Can't be simple again;

Rocky Top, you'll always be  
Home sweet home to me;  
Good ol' Rocky Top; Rocky Top, Tennessee;  
Rocky Top, Tennessee.  
Rocky top, Tennessee.

### TOGETHER YOU AND I

My love for you is deeper  
Than the depths of any ocean,  
And as faithful as the stars that grace the night.  
As constant as the sun making its journey  
Through the heavens  
And we will always be together you and I.

Together you and I can stop the rain  
And make the sun shine  
Paint a pretty rainbow brushed  
With love across the sky  
Together you and I belong like a songbird  
And a song  
And we'll always be together you and I.

Life with you is sweeter  
Than the fragrance of the flowers  
And as happy as the laughter of a child  
As peaceful as a river endless lasting as forever  
You know we'll always be together you and I.

Together you and I can stop the rain  
And make the sun shine  
Paint a pretty rainbow brushed with love  
Across the sky  
Together you and I belong like a songbird  
And a song  
And we'll always be together you and I.

I'll always be beside or close behind you  
Wherever you go, you'll always know  
I'll always find you.

Together you and I can stop the rain  
And make the sun shine  
Paint a pretty rainbow brushed  
With love across the sky  
Together you and I belong like a songbird  
And a song  
And we'll always be together you and I.

We'll always be together you and I  
Forever together, together forever you and I  
Forever together, together you and I will always be  
Together you and I.

### JESUS AND GRAVITY

I'm to the point where it don't add up  
I can't say I've come this far with my guitar  
On pure dumb luck  
That's not to say I know it all  
'Cause every time I get too high up  
On my horse I fall.

'Cause I've got  
Something lifting me up  
Something holding me down  
Something to give me wings and  
Keep my feet on the ground  
I've got all I need,  
Jesus and gravity

But I'm as bad as anyone  
Taking all these blessings in my life  
For granted one by one

# SONG LYRICS

When I start to thinking it's all me  
Well something comes along and  
Knocks me right back on my knees.

And I've got  
Something lifting me up  
Something holding me down  
Something to give me wings and  
Keep my feet on the ground  
I've got all I need, Jesus and gravity.

He's my friend  
He's my light  
He's my wings  
He's my flight.

And I've got  
Something lifting me up  
Something holding me down  
Something to give me wings and  
Keep my feet on the ground  
I've got all I'm gonna need,  
I got Jesus, I got Jesus.

I got  
Something lifting me up  
Something holding me down  
Something to give me wings and  
Keep my feet on the ground  
I've got all I'll ever need,  
'Cause I got Jesus and gravity.

I got  
Something lifting me up  
Something holding me down  
Something to give me wings and  
Keep my feet on the ground  
I've got all I'll need  
'Cause I've got Jesus and gravity.

Jesus, I've got Jesus, I've got Jesus  
He's my everything  
He lifts me up  
He gives me wings  
He gives me hope  
And He gives me strength  
And that's all I'll ever need.

As long as He keeps lifting me up  
He is my life  
He is my God  
He is my wings  
He is my flight  
Lift me, I've got Jesus, I've got Jesus  
And that's all I need.

## BACKWOODS BARBIE

Now, I've always been misunderstood  
Because of how I look.  
Don't judge me by the cover  
'Cause I'm a real good book.  
So read into it what you will, but see me as I am.  
The way I looks is just a country girl's idea of glam.

I grew up poor and ragged,  
Just a simple country girl.  
I wanted to be pretty  
More than anything in the world,  
Like Barbie or the models in the  
Frederick's catalog.  
From rags to wishes in my dreams,  
I could have it all.

I'm just a backwoods Barbie,  
Too much makeup, too much hair.  
Don't be fooled by thinking  
That the goods are not all there.  
Don't let these false eyelashes  
Lead you to believe that  
I'm as shallow as I look, 'cause I run true and deep.

I'm just a backwoods Barbie  
In a push-up bra and heels.  
I might look artificial, but where it counts I'm real.  
Yes, I can see where I could be misjudged upon  
first glance,  
But even backwoods Barbies  
Deserve a second chance.

All dolled up and hopin'  
For a chance to prove my worth,  
'Cause even backwoods Barbies  
Get their feelings hurt.

## I WILL ALWAYS LOVE YOU

If I should stay, Well I would only be in your way  
And so I'll go, and yet I know  
I'll think of you every step of the way.

And I will always love you. I will always love you.

Bitter-sweet memories  
That is all I'm taking with me.  
So, goodbye. Please, don't cry.  
We both know that I'm not what you, you need.

And I will always love you. I will always love you.

And I hope life treats you kind  
And I hope you have all that you ever dreamed of  
And I wish you joy and happiness  
But above all this I wish you love.

And I will always love you. I will always love you.  
I will always love you. I will always love you.  
Always love you.

## WHY'D YOU COME IN HERE LOOKIN' LIKE THAT

Why'd you come in here lookin' like that  
In your cowboy boots and your painted on jeans?  
All decked out like a cowgirl's dream,  
Why'd you come in here looking like that?

Here comes my baby, draggin' my heart behind.  
He's drivin' me crazy. Who says love is blind?  
He's got a wanderin' eye and a travelin' mind,  
Big ideas and a little behind.  
Out with a different woman every night,  
But I remember when he was mine!

Why'd you come in here lookin' like that  
In your cowboy boots and your painted on jeans?  
All decked out like a cowgirl's dream,  
Why'd you come in here looking like that?  
Why'd you come in here lookin' like that  
When you could stop traffic in a gunny sack?  
Why, you're almost givin' me a heart attack  
When you waltz right in here lookin' like that?

I just can't stand it, to see him on the town.  
He's out slow dancin' with every girl around.  
I'm a softhearted woman, he's a hardheaded man  
And he's gonna make me feel  
Just as bad as he can.



He's got himself a mean streak a half a mile wide  
And now he's dancin' on this heart of mine!

Why'd you come in here lookin' like that  
In your cowboy boots and your painted on jeans?  
All decked out like a cowgirl's dream,  
Why'd you come in here looking like that?

Why'd you come in here lookin' like that  
In your high-heeled boots  
And your painted on jeans?  
All decked out like a cowgirl's dream,  
Why'd you come in here looking like that?  
Why'd you come in here lookin' like that  
When you could stop traffic in a gunny sack?  
Why, you're almost givin' me a heart attack  
When you waltz right in here lookin' like that?

Why'd you come in here lookin' like that?  
Why'd you come in here lookin' like that?  
Why'd you come in here lookin' like that?

### PEACE TRAIN

Now I've been happy lately,  
Thinkin' about the good things to come,  
And I believe it could be,  
Something good has begun.

Oh, I've been smilin' lately,  
Dreamin' about the world as one.  
And I believe it could be, someday it's gonna come.

'Cause out on the edge of darkness  
There rides a peace train,  
Oh, peace train take this country,  
Come take me home again.

Now I've been smiling lately,  
Thinkin' about the good things to come.  
And I believe it could be.  
Something good has begun.  
Oh, peace train soundin' louder,  
Glide on the peace train.  
Oo ah ee yah ee yah  
Come on the peace train.  
Peace train holy roller,  
Everyone jump on the peace train.  
Oo ah ee yah ee yah  
Come on the peace train.

Get your bags together,  
Go bring all your good friends, too.  
Because it's gettin' nearer,  
It soon will be with you.

Oh come and join the living,  
It's not so far from you.  
And it's getting nearer, soon it will all be true.

Oh peace train soundin' louder,  
Glide on the peace train.  
Oo ah ee yah ee yah  
Come on the peace train.  
Peace train.

Now I've been cryin' lately,  
Thinkin' about the world as it is.  
Why must we go on hating?  
Why can't we live in bliss?

'Cause out on the edge of darkness  
There rides a peace train.  
Oh peace train take this country,

Come take me home again.  
Oh peace train soundin' louder,  
Glide on the peace train,  
Oo ah ee yah ee yah  
Come on peace train.

Peace train holy roller,  
Everyone jump on the peace train.  
Oo ah ee yah ee yah  
Come on the peace train.

Come on peace train,  
Yes it's the peace train.

### LIGHT OF A CLEAR BLUE MORNING

It's been a long dark night and  
I've been a waiting for the morning.  
It's been a long hard fight  
But I can see a brand new day dawning.  
And I've been looking for the sunshine 'cause  
I ain't seen it in so long.  
Everything's gonna work out just fine,  
Everything's gonna be all right  
That's been all wrong.

'Cause I can see the light of a clear blue morning  
I can see the light of a brand new day  
I can see the light of a clear blue morning  
Everything's gonna be all right.  
It's gonna be okay.

It's been a long, long time  
Since I've known the taste of freedom  
And those clinging vines that had me bound,  
Well I don't need them.  
Ooh, I've been like a captured eagle,  
Ooo, you know an eagle's born to fly  
Ooo Now that I have won my freedom,  
Like an eagle I am eager for the sky.

'Cause I can see the light of a clear blue morning  
I can see the light of brand new day  
I can see the light of a clear blue morning  
Everything's gonna be all right It's gonna be okay.

'Cause I can see the light of a clear blue morning  
I can see the light of brand new day  
I can see the light of a clear blue morning  
Everything's gonna be all right.  
It's gonna be okay.

'Cause I can see the light of a clear blue morning  
I can see the light of brand new day  
I can see the light of a clear blue morning  
Everything's gonna be all right.  
It's gonna be okay.

But I can see the light of a clear blue morning.  
I can see the light of brand new day  
I can see the light of a clear blue morning  
Everything's gonna be all right,  
Everything's gonna be all right  
Everything's gonna be all right,  
Everything's gonna be all right  
It's gonna be okay!



**RE/MAX**  
ALLEGIANCE

**THERE'S NO PLACE LIKE HOME!**

[www.StevePflasterer.com](http://www.StevePflasterer.com)  
email: [steve@stevepflasterer.com](mailto:steve@stevepflasterer.com)  
Office: 202-338-8900  
Mobile: 202-669-0714



Trust an experienced real estate professional with the most important financial investment of your life!

**Steve Pflasterer**  
37-year singing  
member of GMCW



2ND<sup>+</sup>  
STAR  
Productions

*"Something Rotten! is a  
valentine to Broadway musicals"*  
- Associated Press

**SOMETHING  
ROT<sup>TEN!</sup>**

BOOK BY  
KAREY KIRKPATRICK &  
JOHN O'FARRELL

MUSIC & LYRICS BY  
WAYNE KIRKPATRICK &  
KAREY KIRKPATRICK

**PLAYING NOW THROUGH JUNE 24**  
**Bowie Playhouse (Bowie, MD)**

**Tickets \$25 at [2ndStarProductions.org](http://2ndStarProductions.org)**



**Dr. Theodore Guerrant**  
**PIANIST**  
**ORGANIST**  
**HARPSICHORDIST**  
**COACH-ACCOMPANIST**

708 Montgomery Street  
Laurel, MD 20707  
240-568-0452  
[guerrant@umd.edu](mailto:guerrant@umd.edu)

Photos from our March 2023 concert *WHITNEY* by Ward Morrison.



October 21, 2023

Register Today at  
**BellRinger.org**

**BELLRINGER**  
Georgetown University  
Lombardi Comprehensive Cancer Center



Help the Gay Men’s Chorus of Washington, DC raise money for cancer research. There are two ways you can help:

Join our team and ride with us  
<https://bellringer.org/take-part/ride/>

Or scan the QR code to donate to the GMCW team



# PHENOMENAL Women

Throughout our 2022 – 2023 Season, we have been highlighting and honoring phenomenal women who have been pioneers, leaders, or inspirations in our lives. This month we feature the star of our show, the incomparable Dolly Parton.



"It's a good thing I was born a girl, otherwise I'd be a drag queen." — Dolly Parton

Dolly Parton is an American singer-songwriter, actress, philanthropist, and businesswoman, known primarily for her decades-long career in country music. After achieving success as a songwriter for others, Parton made her album debut in 1967 with *Hello, I'm Dolly*, which led to success during the remainder of the 1960s, before her sales and chart peak came during the 1970s and continued into the 1980s. With a career spanning over 50 years, Parton has been described as a "country music legend" and has sold more than 100 million records worldwide, making her one of the best-

selling female artists of all time. She has had 25 singles reach No. 1 on the Billboard country music charts, a record for a female artist (tied with Reba McEntire). She has 44 career Top 10 country albums, a record for any artist, and she has 110 career-charted singles over the past 40 years. As an actress, she has starred in films such as *9 to 5* and *The Best Little Whorehouse in Texas*, as well as *Rhinestone*, *Steel Magnolias*, *Straight Talk*, and *Joyful Noise*.

She also co-owns The Dollywood Company, which manages a number of entertainment venues, including the Dollywood theme park, the Splash Country water park, and several dinner theater venues including The Dolly Parton Stampede and Pirates Voyage. She has founded a number of charitable and philanthropic organizations, chief among which is the Dollywood Foundation, which manages a number of projects to bring education and poverty relief to East Tennessee where she grew up.

Her literacy program, Dolly Parton's Imagination Library, a part of the Dollywood Foundation, mails one book per month to each enrolled child from the time of their birth until they enter kindergarten. Currently, over 1,600 local communities provide the Imagination Library to almost 850,000 children each month across the US, Canada, the UK, Australia, and the Republic of Ireland. In 2018, Parton was honored by the Library of Congress because of the "charity sending out its 100 millionth book". In 2006, Parton published a cookbook, *Dolly's Dixie Fixin's: Love, Laughter and Lots of Good Food*.

The Dollywood Foundation, funded from Parton's profits, has been noted for bringing jobs and tax revenues to a previously depressed region. Parton also has worked to raise money for several other causes, including the American Red Cross and HIV/AIDS-related charities.

Dolly has been an outspoken advocate for LGBTQ+ people, declaring her support for marriage equality and she holds an annual gay day for her LGBTQ+ fans at her Dollywood theme park. She says, "I just think it's not my place to judge, to criticize, and I think people should be allowed — they're going to love who they love, and if they're going to be with who they're going to be with, they should have whatever benefits they can have. I'm not God. I'm not a judge."





A vintage typewriter sits on a dark wooden surface. To its left is a crumpled ball of white paper. A white sign is placed on the typewriter's carriage, displaying the text 'Proud to support GMCW'.

Proud to  
support  
GMCW

You've  
got a  
story...

We can help  
you tell it.

100 W

**VINE** STREET  
CREATIVE

MARKETING | SOCIAL MEDIA | EVENTS

[WWW.VINESTREETCREATIVE.COM](http://WWW.VINESTREETCREATIVE.COM)

   /VINESTCREATIVE

# CIRCLE OF EXCELLENCE

Circle of Excellence Awards are chosen annually by members of GMCW to recognize the outstanding contributions made by members of the Chorus. These awards honor those individuals who have exemplified the spirit of camaraderie, brother- and sisterhood and community in the Chorus and whose work has had lasting impact over many years.

## 1991

Fred Boykin  
Jeffrey Buhrman  
Tom Dudley\*  
Steve Herman  
Jim Holloway  
Steve Maddox\*  
Dr. Jim Richardson  
Ron Sabacek  
B. J. Sobus  
Bruce Trinkley  
Everett Waldo  
Bob Wonneberger  
Michael Ziskind

## 1992

Michael Bohn  
Eric Korpon  
Darrell Netherton  
Harry Powers  
Michael Rivard  
Rick Rosendall  
David Sisson  
Duward Sumner

## 1993

Craig Bowen\*  
Peter Brayton  
Phil Rogerson

## 1994

Rod Fiorito  
Scott Pierce\*  
David Streit  
Robert Wheeler

## 1995

Darrell Lewis  
Len Padgett  
Jim Peterson

## 1996

Michael Baker  
Roger Bergstrom  
Dick Dorr  
Dennis Swick\*

## 1997

Jack Gerard  
Charlie Merk  
Michael Milano  
Gary Regan

## 1998

Kevin Doss  
Robb Rexroth  
Laurence A. Rosen

## 1999

Jerry Carpenter  
Bob Dragoset  
Thom Gibb

## 2000

Christopher Grieder  
Gary Turner  
Joe Vignali  
Marvin Weeks

## 2001

Joe Cannon  
Teddy Guerrant  
Steven Haber  
John Perkins  
Michael B. Smith

## 2002

Carl Baldwin  
Barry W. Bugg  
Michael Cunningham  
Dan Patton  
Todd Paul

## 2003

Tom DiGiovanni  
Rick Johnson  
Kathy McGee  
Chuck Walker

## 2004

Scott Button  
Robert Klein  
Jerry Lee  
Harold Lewis  
Jack Reiffer

## 2005

Jeff Van Luyn  
Stuart Kopperman  
Edward P. Oseroff

## 2006

David Bielenberg  
Joe Canter  
Bill Cutter  
Matt Komornik  
Barrett Whitener

## 2007

Russ Capps  
Rob Hall  
Marsha Holloman  
Paul Leavitt  
Jim Murphy

## 2008

Greg Kubiak  
Rob Driggers  
Michael Hill

## 2009

Chip Crews  
Mark Hennen  
John O'Brien

## 2010

Jay Ball  
Thea Kano  
Steve Pflasterer  
Andy Van Etten

## 2011

Sherman Blow  
Robert T. Boaz  
Peter Fox  
Andrew Harmon

## 2012

Craig Cipollini  
Ron Norberg  
John "JQ" Quiñones  
Shannon Rozner

## 2013

Joe Bloomer  
Marcus Brown  
Sean Robinson

## 2014

Timothy E. Allmond  
Raymond Burditt  
Mary Scott  
Ryan L. Williams

## 2015

Emérito Amaro-  
Carambot  
Larry Cohen  
John-Paul Hayworth  
Rob Serpa, Jr.

## 2016

Chris Asaro  
Rick Davis  
Suzette Derrevere  
James Ellzy  
Rob Neighbour  
Lyn VanNoy

## 2017

Jarrold Bennett  
Chipper Dean  
Jay Gilliam  
Matt Graf

## 2018

Howland Hartley  
Mark Hegedus  
Dan Kaufman  
Mario Sengco

## 2019

Jim Arshem\*  
Corey Bent  
Romm Gatongay  
Matt Holland  
Mark Klein  
Samilet Lee  
John U. Robinson

## 2020

Ben Harris  
Derrick Jones  
Betsy Libretta  
Kevin Thomason  
Bernard Vicary

## 2021

Michael Dumlaio  
Jim Gruschus  
C. Paul Heins  
Jim Madigan  
Raymond Rinaldo  
Bryce Weems  
Micah Yarbrough

## 2022

Brent Almond  
Tom Boeke  
Jonathan Chaffin  
Michael Hughes  
Brett Kessler

\* posthumously awarded

The Gay Men's Chorus of Washington, DC's Ovation Society is an initiative that recognizes and honors those generous individuals and families who have made planned gifts to the Chorus.

If you have already included GMCW in your estate plans, please let us know so that we can include you as a member of the Ovation Society. If not, we hope you will consider joining this special group by including GMCW in your will, as a beneficiary of a retirement account, or by setting up a charitable trust. Planned gifts can greatly reduce the amount of tax paid by your estate at the time of your death and often do not change the amount that would go to your family and friends.

While your attorney or accountant can provide you with more information, GMCW has several corporate sponsors — both financial planners and attorneys — who specialize in LGBTQ+ estate issues. We are happy to share this resource list with you upon request. As a member of the Ovation Society, you will be invited to attend special events and receptions especially for Ovation Society members.

For further information about GMCW's Ovation Society, or if you are interested in learning more about the many ways you can include GMCW in your plans, please contact Executive Director Justin Fyala, at 202-293-1548 or [jfyala@gmcw.org](mailto:jfyala@gmcw.org).

## GMCW Ovation Society

Robert Agnello & Jerry Pape  
David & Eric Akridge  
Stanley Allen  
Suzanne Allen  
Bill Ashley  
J. Max Barger  
Susan Barrett  
Curtis Bell  
Roger Bergstrom\*  
Jeff Bonnell  
Fred Boykin & Jack Killen  
Peter Brayton\*  
Michael Brinkman\*  
Curtis Brookshire & David Daniels  
Scott Button & David Streit  
Joe Canter  
Russ Capps\* & Ken Yazge  
Steve Crutchfield & Richard Ormseth  
Rick Davis  
James Dryburgh  
Tom Dudley\*  
Lars Etzkorn  
William Fuchs & Gerald Beaulieu  
Jack Gerard & Craig Arnold  
Thom Gibb\*  
Cliff Gilbert  
M. David Goldstein  
Bill Gordon  
Bob Gossard & Carl Ziebe  
J. Stephen Hall & Robert Smith  
Rob Hall & Chris Behan  
A. Howland Hartley & Will Lee  
Joshua T. Hatfield Charles  
John-Paul Hayworth  
Mark Hennen\*  
Steven Herman & John DiBenedetto

Michael Hill & Peter M. Korn  
Gary Janus\*  
Ken Kero-Mentz  
Stuart Kopperman & Christopher Grieder  
Greg Kubiak  
Nick Kyros & Anthony Cook  
Jim Lardner  
Jerry Lee, Joe Vignali, & Chris Asaro  
Harold Lewis  
Scott Linder  
Bill Lipsett & Eric Bolda  
Steve Maddox\*  
Frank Maiellano  
Michael McElvaine\*  
Kathleen McGee\* & Marsha Holloman\*  
William Moran  
Kevin Morris  
Jim Orrell  
Todd Paul  
John Perkins  
Steve Phan & Rick Poster  
Harry B. Powers\*  
Brandon Quesnell & Steve Katsurinis  
Steve Rappaport\*  
Jack Reiffer  
Phil Rogerson\*  
Shannon & Steve Rozner  
The Savada-Stevenson Family  
Doug Sellers & Mark Eubanks  
Ed Senn  
Duward Sumner\*  
Robert Switala & William Edgin  
Steven Toporoff  
Jim Weinstein  
Robert Wilkinson\* & Kevin Gowen  
Jim Woods & Scott Shields

\* Deceased

# GMCW DONORS

The Gay Men's Chorus of Washington, DC is grateful to the following individuals and organizations who support the Chorus and its many activities. The gifts listed here are from May 1, 2022 to May 1, 2023, and include annual gifts and partnerships. Thank you!

## CORPORATE AND FOUNDATION DONORS





## DIRECTORS CIRCLE

---

GMCW is pleased to honor current and former members of its Board of Directors who have made multi-year commitments to continue their legacy of leadership within the Chorus.

John F. Benton & David Briggs  
Charles Berardesco & Jeff Thurston  
Phillip Carson  
Chipper Dean  
Suzette Derrevere & David Lietz  
Jack Gerard & Craig Arnold  
Jay Gilliam  
Rob Hall & Chris Behan  
A. Howland Hartley & William Lee  
John-Paul Hayworth  
Steven J. Herman & John DiBenedetto  
Michael Hill & Peter M. Korn  
Michael Hughes  
Derrick Jones  
Stuart Kopperman & Christopher Grieder  
Greg Kubiak

Harold Lewis  
William Moran  
Tom Munteer  
John O'Brien  
Jack Reiffer  
The Rt. Rev. Gene Robinson  
Jami Rodgers & Scott Morgan  
Rob Serpa & Gibson Haynes  
David Shotwell & Erin Short  
Meghan Skelton & James Connell  
Chris Thomson & Carl Beauregard  
Jim & Barbara Tozzi  
Lee Voegler  
Robert G. Wheeler & Darrell L. Netherton  
Ryan Williams  
Mike Ziskind & Jeff Davis

## CHORUS CHAMPION (\$25,000 and up)

---

Charles Berardesco & Jeff Thurston  
DC Commission on the Arts and  
Humanities

Roger & Jeane Samuelsen  
US Commission on Fine Arts

## EXECUTIVE PRODUCER (\$10,000 to \$24,999)

---

Rick Bennett  
Romm Gatongay & Jay Muntz  
Rob Hall & Chris Behan  
A. Howland Hartley & William Lee  
Mark Hegedus & Chris Wilson

The Morris & Gwendolyn Cafritz Foundation  
Jim Orrell  
Adam Sasso  
Venable Foundation

## PRODUCER (\$5,000 to \$9,999)

---

Brent Almond & Nicholas Pirulli  
Sherri Bale & Eric Spears  
Brian Feit  
Justin Fyala & Richard Fowler  
Jack Gerard & Craig Arnold  
Jay Gilliam  
Robert Ginzle  
Carroll Lee Hanson  
Andrew Hastie

Raymond Hoffman  
Michael Hughes  
Derrick Jones  
Cathryn & Fred Krebs  
Lawrence Poole & Steve Oatmeyer  
Jeff Perkins  
Marlene Sanchez  
Dirk Smith

## STAKEHOLDER (\$2,500 to \$4,999)

---

Mike Allen & David Karnick  
Frank A. Anania  
Zachary Barger  
Michael Bigley & Alan Shenman  
Bob & Carl

Thomas Bonsaint  
Jay Brown  
Wendy Dean  
Robert Dragoset  
James Elzy & Francis O'Malley

# GMCW DONORS

Adrian Gillem  
Michael Gottlieb  
Don Maish & Jim Harlow  
Steven J. Herman & John DiBenedetto  
Eve Hill  
Thea Kano  
John Knapp & Tim Gillham  
Greg Kubiak  
Jay Lucey  
Joan Tabor Marionni  
William Moran  
Tom Munteer  
John O'Brien  
Gary Regan

Jack Reiffer  
Jami Rodgers & Scott Morgan  
Kenneth Roraback  
Cathy Rutherford  
Theo Schlossnagle  
Rob Serpa & Gibson Haynes  
Jeffrey Slavin  
Jeb Stenhouse & Mark Klein  
Nicole L. Streeter  
David & Marlene Thompson  
Jim & Barbara Tozzi  
Trevelyan Family Foundation  
James W. Williams

## BENEFACTOR (\$1,000 to \$2,499)

Betty Alvares  
American Choral Directors  
Association  
American Fundraising  
Foundation, Inc.  
Anonymous  
Thomas Augustin  
Barbara S. Barth  
John F. Benton & David  
Briggs  
Ilise Benun  
Tom Boeke & Vijay D'Souza  
Mark Bohannon  
Phillip Carson  
Cirque Du SoGay Stonewall  
Kickball Team  
Cory Claussen  
André Coleman  
Chipper Dean  
Suzette Derrevere &  
David Lietz  
Julian Trail & John DiGiovanna  
Thomas Emig  
Edward Engles

Robert J. Featherstone  
Joan E. Fina  
Michael K. Gottlieb  
Kevin Gowen  
Benjamin Harris  
John-Paul Hayworth  
Tom & Doris Kelley  
Jeffrey Rydbom & Rick Knight  
Stuart Kopperman & Christopher  
Grieder  
Brian Kuhn  
Nicholas B. Kyrus  
Glenn Lankford  
Larry & Samilet Lee  
Sean Mallipudi  
David McAuley & Dan Johnson  
William & Catherine Moberly  
James Murphy  
Rob Neighbour  
Steven Nelson  
Billy Newell & Byron Stevens  
John Perkins  
Dana Peterman  
Commissioner Lee Brian Reba

Thomas Reiker  
The Rt. Rev. Gene Robinson  
Thomas & Gwen Rowe  
S&P Global Foundation  
David Shotwell & Erin Short  
Carl Wayne Smith & Michael  
Burke  
Ruth Sorenson  
Jeff Sponaugle  
Jason Suggs  
David Talmage  
Grant Thompson  
Chris Thomson & Carl  
Beauregard  
James M. Turner  
Terry Vick  
Lee Voegler  
Silvio Weisner  
Robert G. Wheeler & Darrell L.  
Netherton  
Chuck Willett  
Ryan Williams  
Robert Wilson & Elliott Lapin  
Kimball Winn & Stephen O'Neill

## SUPPORTER (\$500 to \$999)

Robert M. Agnello & Gerard Pape  
Dr. Christopher R. Armstrong  
Michael Aylward  
Jay Ball  
J. Robert & Donnie Ball  
L. Boyce  
Lynne Brown  
Daniel Buckley  
Kevin Burke & Steven Browning  
Rev. Karen & Peter Byrne  
Colyn Cain  
Mac D'Arcy  
Iván Dávila & Dean Reichard  
Elizabeth Davison  
Giuseppe DeBartolo  
Michelle Esposito  
Bonita Fyala  
Genette Gaffney  
Rich Harrison & Steve Johnson  
Daniel Hicks & John McCall  
Kurt Hiele & Edward Puzio  
Bill Hillegeist

Carolyn Hutter  
Joanne Devine Jordan & William  
L. Jordan  
The Kipers Family  
Col. Chris Lackovic  
Scott Linder  
Bill Lipsett & Eric Bolda  
Jasmine & Pedro Lizama  
Jenn Lodholz  
Janet & Steven Magel  
Keith D. McIlhenny  
Andrew McIlroy  
Kevin M. Morris  
Rex Moser  
Patrick Nelson  
Edward O'Brien  
Eve O'Toole  
James F. Padgett  
Dennis Palaganas  
Todd Paul  
David & Tammy Paynter  
Marya Peacock

Deborah Potter  
Cori Quirk-Keefe  
Richard S. Roberts  
Robert Sheavly & George  
Huffman  
Meghan Skelton and J. Connell  
Ivan W. Skowronski-May  
Christopher & Janine Sobell  
Dr. Erich Sommerfeldt  
Kate & Jeremiah Strack  
Edward Szrom & John Geiger  
Alexander Tang & Robert  
Bagnall  
Jim Tavenner  
Kevin Thomason  
Michael Toth & Bill Purdy  
Bernard Vicary  
Bryce Weems  
Nancy & Marc Williams  
Michael Wu

## FRIENDS (up to \$499)

Torben Aarsand  
 Jay Adams  
 Nikolaos Alexiou  
 Timothy Allmond & Robert Klein  
 Anonymous  
 Robert Antonisse  
 Terrence Applebee  
 The Arlia Family  
 Allan Armus  
 Kim Arrington  
 Brian Aylward  
 Pradipta Banerjee  
 Anne Barber  
 Matthew Barth  
 Dr. John Batchelor  
 Chandler Battaile  
 Gerald Beaulieu & William Fuchs  
 Benevity Community Impact Fund  
 Brent Blackshire  
 Neal Bobys  
 Felix Boccadoro & Allan Halprin  
 Tom Bondarenko  
 Maxwell Bottiger  
 Tomeika Bowden  
 Bradley Hills Presbyterian Church  
 Julie Bradsher  
 Steven Brady  
 Don & Pam Breivik  
 John & Elizabeth Breyer  
 Bright Funds  
 Gwendolyn Broerman  
 Dale Richard Buchanan  
 Bonnie Buesser  
 Kimberly Bunke  
 Ted Burkett & Richard Clark  
 Pamala Burks  
 Joseph Burzynski  
 Stephen Cain  
 Erin Calloway  
 Renata Campante  
 Gregory Campbell  
 Joe Canter  
 Joe Cantor  
 Michael Carvalho  
 Catalogue For Philanthropy  
 Greater Washington  
 James & Susan Catlette  
 Lois Cecsarini  
 Jonathan Chaffin  
 Linda Chaffin  
 Cory Chapman  
 Bill & Carol Chiasson  
 Regina Clark  
 Andrew Clarke  
 Rose Ann Cleveland  
 Rachel Cloud  
 Sally Cluthe  
 Ward & Christie Coe  
 Larry Cohen  
 Skip Concilla  
 Elizabeth Cooper-Martin  
 Richard Corbett  
 Linda Council  
 Elliott Crigger  
 David Crossland  
 Kevin Cuddy  
 Michael Cunningham  
 Maya Czynyski  
 Nicholas Datlowe

Rick Davis  
 Justin Davis-Evans  
 Salma de la Feld  
 Kyser Dean  
 Robert Dean  
 Lynda Dee  
 Nikki & Jana Denning-Jones  
 Phaon Derr  
 Joanna & Wayne Dionne  
 Jeanette Dixon  
 Jessie Dolch  
 Lisa Dragoset  
 James Dryburgh  
 Susan Duberstein  
 Susan DuBois  
 John Ducote  
 Michael Dumlao & Daniel Arrieta  
 Darryl Eaton  
 Darrel Eddingfield  
 Brenda Edlund  
 James Ellenberger  
 Rebecca Ellis  
 Daniel Elmer & Christopher Hoh  
 Joe Enright  
 Michael Fetchko & Keith Petrack  
 Gregory Fife  
 Helen Fiori  
 Karen Flann  
 Clarence Fluker  
 Karen Ford  
 Lemerle Ford  
 Frank Fox  
 Ginny Gano  
 David Garofalo  
 Thad Garrett  
 Angela Gates  
 Howard E. Ghee, Jr.  
 Aaron Gibson  
 Cliff Gilbert  
 Give Lively Foundation, Inc.  
 Mary Gleason  
 Peter Glover  
 Zachary Goldblatt  
 M. David Goldstein  
 Matthew Graf  
 David Grahm & Jill Nusbaum  
 John Greene  
 Amy Grimes  
 Gregg Grisa  
 Steve Groh  
 Robert Gronenberg  
 James Gruschus  
 Theodore Guerrant  
 Gailyn Gwin & Joseph Irwin  
 David Halbeisen  
 Michael Hammerstrom  
 Shaun Hardy  
 Meredith Harkel  
 Robert Hawks  
 Donna Haynes  
 Kay Hayworth  
 Alison Hecimovich  
 C. Paul Heins & Matt DelNero  
 Julie Hewitt  
 Ken Hewitt  
 Donald Hinshaw, Jr.  
 Wayne Hodge  
 Ann & Todd Hoffman  
 Rona Hokanson  
 Matt & Kyle Holland  
 Jeffery Holley

David Holmes  
 Amanda Hunt  
 Sarah (Levine) Hylton and Hannah Joffe  
 Marcia Ihnen  
 Jean Fritter Jawdat  
 Donna Johnson Geist  
 Tom Johnson  
 William Johnstone  
 Michele Jolin  
 Lori Jonas  
 Cullen Jones  
 Bill & Josie Jordan  
 Garrick Jordan  
 Kori Kamradt  
 Tim Karau  
 Audra Kelly  
 Kristi Kendall  
 Constance Kerrigan  
 William Kibby  
 Jeff Kibler  
 Sullivan Kidwell  
 Frederick King  
 Anna Kirkorian  
 Jonathan Klenklen  
 Lynn & Ed Kneedler  
 Bob & Judi Knott  
 Ed Koch & Matthew Fox-Koch  
 Cheryl Kollin  
 Matthew E. Komornik  
 S. Marc Kovner  
 Kenneth Kraemer  
 Margaret Krebs  
 Barry Kropf  
 Christopher Kuchnicki  
 Ellen Landers  
 Phyllis LaPlante  
 Sue Lashley  
 Jerry Lee, Joseph Vignali, & Chris Asaro  
 Louis Leone  
 Michael Lewallen  
 Darrell Lewis  
 Dillon Lewis  
 Betsy Libretta  
 Richard Livingstone  
 Katherine Loevinger  
 James Stephen Longo  
 Kenneth Lowenberg  
 Craig Lustig  
 Kim Lynch  
 Sean Lyons-Burke  
 Nico MacDougall  
 Jim Madigan  
 Jonathan Malavé  
 Alicia Marlatt  
 Joval Martin  
 John & Katrina Masters  
 Kirk McCoy  
 Claire McGuire  
 Mark & Michelle McKechnie  
 Kat McKibben  
 Michael McKibben  
 Christie McKinney  
 Robert & Mary McMeekin  
 Don Medor  
 P. Richard Melintz  
 Stephanie Mendel  
 Quiani Mendez  
 Karen Millen  
 Mark Alan Miller

# GMCW DONORS

V. Colleen Miller  
 Nicholas Miller & Jonathan Maskin  
 Christopher & Margaret Millson-Martula  
 Josh Millson-Martula  
 Mary Misulich  
 Tracey Lai  
 Camile Mochi  
 Rich Monte  
 Roger Moran  
 Gregg Moreland  
 Elizabeth Morgan  
 Susan & Paul Morrison  
 Fredrika Moser  
 Tom & Debby Mossburg  
 Tiffany Murphy  
 Paul Negron  
 Network for Good  
 Edward Neuschler  
 Michael & Elaine Newton  
 Gregory Niblett  
 Yoshiyuki Nishio  
 Ron Norberg  
 Mike Norlen  
 Bruce Nylander  
 Patricia O'Brien  
 Stephan Ortman  
 Edward Oseroff  
 Mark Paist  
 Jay Pascucci & David Robinson  
 John Payne & Linda Mellgren  
 John Peak  
 Marsha Pearson  
 Anthony Pegues  
 Michael Petruschak  
 Edward J. Phillips  
 Mark & Brett Philpott-Freeman  
 Anita Plotinsky  
 Miriam Poirier  
 Robert Popp  
 Todd Michael Porter  
 Andrew Powaleny  
 Andre Powell  
 Robert Powell  
 Rolf Preisendorfer

Chris Quach  
 Richard Quattrone  
 Nancy Quinby  
 Tyler Radda-Faloon  
 Mikal Rasheed  
 Stephanie Regenold  
 Susan Reider  
 Camille Rey  
 Melinda Robbins  
 April Robertson  
 Dirk Robertson & James Sands  
 John Robinson  
 Sean Robinson  
 Tom Rodehau  
 Mark Rohrbaugh  
 Julia Roig  
 Amy Rose  
 Peter D. Rosenstein  
 Rod Ross  
 Audrey Rothstein  
 Kate & Ateesh Roye  
 Drea Sandner  
 John Santell  
 Joyce Sapp  
 Timothy Savoy  
 Amanda Schmidt  
 Brian Schuh  
 Jayson Scirratt  
 Elizabeth Scott  
 Doug Sellers & Mark Eubanks  
 Laura Shea-Clark  
 Charles Sheerin  
 Benjamin Sherman  
 Andrew Singley  
 Ben Skinker  
 Matthew Slone-Chapman  
 Dawn Slonnegar  
 Morgan Slusher  
 Curry Smith  
 Derek Smith  
 Kathleen Smith  
 Marilyn Smith  
 William Snooks  
 Stuart Sobel  
 Jan Solomon  
 Kenneth Sormani

Linda Staheli  
 Dave Stamey  
 Christine Steiner  
 Harry & Ruth Strauss  
 Jessica Studebaker  
 Matt Suber  
 Jessica Sutter  
 Robert & Marianne Sweitzer  
 Denise Taylor  
 Elizabeth Teeple  
 George Thayer  
 Joe Thear & Mark Johnson  
 Geoffrey Thomas  
 Tyla Thomas  
 Michael Piziali & Ritch Tindall  
 Robert Tobiasen  
 David Treacher  
 Patrick Turner  
 United Way of the National Capital Area  
 Alessandro Valera  
 C. Lyn VanNoy  
 Carey & Julia Verba  
 Donna Vervena  
 Anthony Villa  
 Claude & Kira Vol  
 Bob Vollinger  
 Judy Wanger  
 John Weibel  
 Thomas Weisner  
 Thomas M. Welsh  
 John Wiecking  
 Margaret Wiegstein  
 Jonathan Willen  
 George Willis  
 Al Munzer & Joel Wind  
 Sandra Wolin  
 Micah Yarbrough  
 Alice Yates  
 Denise Zack  
 Krista Zanetti & David Lutter  
 Larry Zeigler  
 Walter & Margaret Ziegler  
 Justin Zimmerman





## IN KIND DONATIONS

Artistic Family Dentistry of  
Silver Spring  
Thomas Augustin  
Avalon Theatre  
Balance Gym  
Rick Bennett  
Bite the Fruit  
Black Ankle Vineyards  
Tom Boeke & Vijay D'Souza  
Mark Bohannon  
Bonnie's Dog & Cat Grooming  
Capitol Hill Arts Workshop  
Lois Cecsarini  
Jasper Knight Champion  
Emily Chastain Photography  
Choral Arts Society of  
Washington  
Clyde's Restaurant Group  
Compass Greater Washington  
Michael Crossett  
David Lee Csicsko  
Paige Cutrona & Jonathan  
Fox Powers  
Wendy Dean  
Michael Dumlaio & Daniel Arrieta  
Christopher Eanes  
James Ellyz & Francis O'Malley  
Forever Farms & Vineyards  
Glen Fry  
Romm Gatongay & Jay Muntz  
Georgetown Cupcake  
Cliff Gilbert

Bob Gossard & Carl Ziebe  
Grape Intentions  
Great American Restaurants  
Guesthouse Lost River  
Rob Hall & Chris Behan  
Carroll Lee Hanson  
A. Howland Hartley & Will Lee  
Mark Hegedus & Chris Wilson  
C. Paul Heins & Matt DelNero  
High Museum of Art  
Hillwood Estate, Museum &  
Gardens  
Matt & Kyle Holland  
Michael Hughes  
I.M.P./Merriveather Post  
Pavilion  
Ingleside Vineyards  
Jasper's Restaurant  
Javan Wellness  
Jefferson Vineyards  
Steve Katsurinis  
Doug D. Kilburg  
Knead Hospitality + Design  
Paul Kuntzler  
Gregory Martin, DDS  
Maryland Live! Casino  
Meadowlark Ridge B&B  
Metro 29 Diner  
Michael Milano & Wayne Sartis  
Josh Millson-Martula  
Shawn Morris

The Mount Vernon Ladies'  
Association of the Union  
Colette & Richard Murray  
Yoshiyuki Nishio  
Number Nine  
Sharon Palmer  
Partnership Wealth  
Management, LLC  
Debra Perlson-Mishalove  
Mark & Brett Philpott-Freeman  
Pineapple Point Guest House  
Miss Pixie's Furnishings  
Tony Prestridge  
The Pub & The People  
The Ritz Carlton,  
Washington, DC  
John Robinson  
Mario Sengco  
Rob Serpa & Gibson Haynes  
Shadowland Laser Adventures  
Shaw's Tavern  
Signature Theatre, Inc.  
Derek Smith  
Dr. Erich Sommerfeldt  
Pamela Sutherland  
Tonic Restaurant  
VACAYA  
Anthony Villa  
Kevin Webster  
The Willard Intercontinental,  
Washington, DC

## FEDERAL CITY STARS

Robert M. Agnello & Gerard Pape  
Nikolaos Alexiou  
Mike Allen & David Karnick  
Brent Almond & Nicholas Pirulli  
Frank A. Anania  
Thomas Augustin  
Brian Aylward  
Jay Ball  
Pradipta Banerjee  
Matthew Barth  
Rick Bennett  
Tom Boeke & Vijay D'Souza  
Leon Boyce  
Phillip Carson  
James & Susan Catlette  
Rachel Cloud  
Skip Concilia  
Iván Dávila & Dean Reichard  
Rick Davis  
Robert Dean  
Nikki & Jana Denning-Jones  
Robert Dragoset  
Michael Dumlaio & Daniel Arrieta  
Justin Fyala & Richard Fowler  
David Garofalo  
Jack Gerard & Craig Arnold  
M. David Goldstein  
Michael Gottlieb  
Robert Gronenberg  
Rob Hall & Chris Behan  
James Harlow & Don Maish  
Benjamin Harris  
Andrew Hastie

Donna Haynes  
John-Paul Hayworth  
Mark Hegedus & Chris Wilson  
C. Paul Heins & Matt DelNero  
Ken Hewitt  
Kurt Hielle & Edward Puzio  
Bill Hillegeist  
Donald Hinshaw, Jr.  
Raymond Hoffman  
Derrick Jones  
Thea Kano  
William Kibby  
Jeffrey Rydborn & Rick Knight  
Matthew E. Komornik  
Margaret Krebs  
Cathryn & Fred Krebs  
Chris Lackovic  
Larry & Samilet Lee  
Dillon Lewis  
Scott Linder  
Bill Lipsett & Eric Boldt  
James Stephen Longo  
Sean Lyons-Burke  
James Madigan  
Joan Tabor Marionni  
David McAuley & Dan Johnson  
Andrew McIlroy  
Michael McKibben  
Don Medor  
William Moran  
Kevin Morris  
Paul Negron

Rob Neighbour  
John O'Brien  
Jim Orrell  
Eve O'Toole  
Mark Paist  
David & Tammy Paynter  
Dana Peterman  
Robert Popp  
Andrew Powaleny  
Robert Powell  
Chris Quach  
Cori Quirk-Keefe  
Jack Reiffer  
Julia Roig  
Kenneth Roraback  
Richard Scott  
Rob Serpa & Gibson Haynes  
Ivan W. Skowronski-May  
Morgan Slusher  
Derek Smith  
Renee Sontheimer  
Dave Stamey  
Kate & Jeremiah Strack  
Chris Thomson & Carl  
Beauregard  
C. Lyn VanNoy  
Bernard Vicary  
Silvio Weisner  
James W. Williams  
Robert Wilson & Elliott Lapin  
Kimball Winn & Stephen O'Neill  
Justin Zimmerman



# A GLASS A DAY IS GOOD FOR YOUR *Community*

Grape Intentions proudly partners with GMCW  
and 15 other charitable organizations so that you  
can help them a little bit each time we send you wine



## INDULGE IN DOING GOOD®

Take the quiz and we'll curate a subscription  
of world-class wines you'll love

Thanks to the generous support of  
Charles Berardesco & Jeff Thurston, every dollar raised  
during Pride month will be doubled, up to \$25,000!

Give today at [GMCW.org](http://GMCW.org).



## PARTNERS IN HARMONY

In a world where religious leaders and their organizations have too often embodied the oppression and rejection that many of us have suffered, a growing number of synagogues, congregations, and other faith-based organizations are welcoming and celebrating LGBTQ+ persons. We proudly list them here as our **PARTNERS IN HARMONY**. We recommend them to any who are looking for a faith community to call home. Visit [gmcw.org](http://gmcw.org) for links to all of these faith-based organizations.

Accotink Unitarian Universalist Church  
Adat Shalom Reconstructionist Congregation  
All Souls Church Unitarian  
All Souls Episcopal Church  
Arlington Presbyterian Church  
Augustana Lutheran Church  
Bet Mishpachah  
Bethel United Church of Christ  
Bethesda United Church of Christ  
Bethesda United Methodist Church  
Bethlehem Lutheran Church  
Beverly Hills Community United Methodist Church  
Bull Run Unitarian Universalist Church  
Capitol Hill Presbyterian Church  
Capitol Hill United Methodist Church  
Cedar Lane Unitarian Universalist Church  
Center for Spiritual Living — Metro  
Christ Church + Washington Parish  
Christ Congregational Church  
Christ Episcopal Church Kensington  
Church of the Ascension  
The Church of the Epiphany  
Church of the Pilgrims  
Clarendon Presbyterian Church  
Cleveland Park Congregational United Church of Christ  
Commonwealth Baptist Church  
Congregation Ner Shalom  
Dignity Washington  
Dumbarton United Methodist Church  
Emmanuel Episcopal Church  
Fairlington Presbyterian Church  
Fairlington United Methodist Church  
The Falls Church Episcopal  
First Baptist Church of the City of Washington, DC  
First Christian Church of Falls Church  
First Congregational United Church of Christ  
Foundry United Methodist Church  
Friends Meeting of Washington (Quakers)  
Georgetown Lutheran Church  
Good Shepherd Lutheran Church  
Grace Episcopal Church, Silver Spring Parish  
Holy Trinity Lutheran Church  
Hope United Church of Christ

Immanuel Presbyterian Church  
Kol Ami: Northern Virginia Jewish Reconstructionist Community  
Little River United Church of Christ  
Luther Place Memorial Church  
Lutheran Church of the Reformation  
Many Voices  
Metropolitan Community Church of Northern Virginia  
Metropolitan Community Church of Washington  
Mount Vernon Place United Methodist Church  
Mount Vernon Unitarian Church  
National City Christian Church  
New York Avenue Presbyterian Church  
Oaklands Presbyterian Church  
Rising Sun Outreach Ministry  
River Road Unitarian Universalist Congregation  
Riverside Baptist Church DC  
Rock Spring Congregational United Church of Christ  
St. Alban's Episcopal Church  
St. Anne's Episcopal Church  
St. Augustine's Episcopal Church  
St. George's Episcopal Church, Glenn Dale Parish  
St. John's Episcopal Church, Lafayette Square  
St. John's Episcopal Church, Norwood Parish  
St. Luke's Episcopal Church  
St. Margaret's Episcopal Church  
St. Mark's Episcopal Church  
St. Matthew's Episcopal Church  
St. Michael's Episcopal Church  
St. Stephen and the Incarnation Episcopal Church  
St. Thomas' Parish Episcopal Church  
Takoma Park Presbyterian Church  
Temple Rodef Shalom  
Tikkun Leil Shabbat  
Unitarian Universalist Church of Arlington  
Unitarian Universalist Congregation of Fairfax  
Unitarian Universalist Congregation of Rockville  
Unitarian Universalist Congregation of Sterling  
The United Church — Die Vereinigte Kirche  
Unity Fellowship Church of Washington, DC  
Unity of Fairfax  
Universalist National Memorial Church  
Washington Ethical Society  
Washington National Cathedral  
Westminster Presbyterian Church

# IN TUNE WITH YOU



**LARS ETZKORN LAW** PLLC

Life & Estate Planning | [www.LarsEtzkornLaw.com](http://www.LarsEtzkornLaw.com) | 202.232.2112

## TRIBUTE

### In Loving Memory of Dean Barnes (1984 – 2022)



Our thoughts and reflections go out to the family and friends of **Dean Barnes**, who passed away last year. Dean was a GMCW member for many years and danced in many of our concerts. He was a gifted mathematician, passionate performer, and lovable goofy geek-at-heart. In high school, he was in drama and choir.



Our thoughts also go out to the family and friends of **Kevin Webster**, who passed away in April. Kevin was a GMCW member for many years. He loved to travel, was an avid tennis player, and shared his mother's and sister's love of crafting and knitting, donating many original hand-sewn items to our Spring Affair auctions over the years.

Rest in peace, dear friends.

### In Loving Memory of Kevin Webster (1958 – 2023)







# YOUR FIRST WORKOUT IS ON US!

Experience the VIDA Difference. Our spacious state-of-the-art facilities, luxurious amenities, and uplifting community are here to invigorate your wellness journey.



**VIDA Gallery Place**  
601 F Street NW  
Washington, DC

**Schedule Your  
Free Workout**





## PROUD SUPPORTER OF ALL FAMILIES

In 2011 the Johnson & Johnson Consumer Health CARE WITH PRIDE program was created to openly champion love, equality and care for the LGBTQIA community. Twelve years later our mission continues, having raised more than \$1 million for LGBTQIA advocacy organizations and is more important than ever. Join us at [carewithpride.com](https://carewithpride.com)

*Johnson & Johnson*

CONSUMER HEALTH



POSITIVELY FEARLESS



**BAND-AID**  
BRAND ADHESIVE BANDAGES

OGX

Aveeno



Johnson's

**TYLENOL**

Neutrogena

**LISTERINE**



Rogaine

exuviance

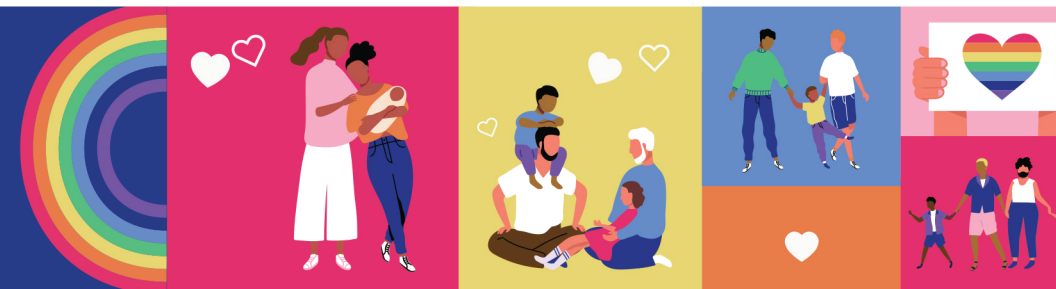

Use all products only as directed. ©Johnson & Johnson Consumer Inc. 2021 CLEAN & CLEAR®, LISTERINE®, NEUTROGENA® are brands marked by Johnson & Johnson Consumer Inc. OGX® is a brand marketed by Vogue International LLC. EXUVIANCE® is a brand marketed by NeoStrata Company, Inc. \*Johnson & Johnson Consumer Health is part of the Johnson & Johnson Family of Companies. Johnson & Johnson is a proud signatory of the Business Coalition for Equality Act and one of only 66 companies to receive perfect scores on both the U.S. Corporate Equality Index and Equidad MX.