

THE

HOLIDAY

SHOW



GAY MEN'S CHORUS
OF WASHINGTON, DC

DECEMBER 3, 9, & 11, 2022
LINCOLN THEATRE

COMPASS

Hitting the right notes in real estate



David Shotwell, your
trusted real estate advisor

BEST
WASHINGTONIAN
2022

Realtor® DC/MD/VA
david@davidshotwell.com
202.297.4094



David Shotwell

Compass is a licensed real estate brokerage that abides by Equal Housing Opportunity laws. Information is compiled from sources deemed reliable but is not guaranteed. Compass is licensed as Compass Real Estate in DC and as Compass in Virginia and Maryland. 1313 14th Street NW, Washington, DC 20005 | 202.386.6330



Dear Friends,

More sparkles than ever before, more snow than Snowmageddon, and more fun than Santa's sleigh...it's time for *THE HOLIDAY SHOW*!! We have a fabulous show for you, and a PHENOMENAL season ahead, including shows featuring the music of the incredible Whitney Houston and Dolly Parton. In addition, our GenOUT Youth Chorus will present its fabulous *Youth Invasion* concert at THEARC in Anacostia. Throughout the year we will be elevating the women warriors of the social justice movement and the women in our lives today who continue to inspire us.

The diversity of our programming, our outreach to communities that really need to hear us, and our commitment to social justice is what sets us apart and makes us our nation's voice for equality. Each time we perform, we move the needle towards a more equal and empathetic world. If you believe in the power of our music, please consider making a tax-deductible donation by scanning the QR code below or going to gmcw.org.

We hope you have a cozy and healthy holiday season, filled with laughter and honored traditions, both old and new.

Happy Holidays!



Thea Kano
Artistic Director



Justin Fyala
Executive Director

WELCOME



VACAYA



VACAYA's full-ship and full-resort vacations are built for the entire **LGBTQIAPK** community, so you have the freedom to express your individuality, make personal connections, celebrate life, rev up, or simply relax... **together.**

BLISS

BIG-SHIP CRUISES



Our big-ship cruises offer a welcoming judgment-free environment, all-star entertainment, mind-blowing parties, and non-stop fun.

Joyful. Spontaneous. Celebratory.

OASIS

RESORT VACATIONS



Built for fun, relaxation, adventure, and romance, our most laid-back holidays feature irresistible all-inclusive resorts in the world's best destinations.

Easy. Indulgent. Unscripted.

LUXE

SMALL-SHIP CRUISES



Our discovery voyages immerse you in the authentic flavors of the world's most exciting popular & off-the-beaten-path destinations all in first-class style & luxury.

Refined. Exotic. Treasured.

Book Online 24x7 @ myVACAYA.com

VACAYA wishes the entire **DMV** and the **GMCW**
the happiest of holidays! Merry Christmas! Happy Hanukkah! Joyous Kwanzaa!

THEA KANO
ARTISTIC DIRECTOR

JUSTIN FYALA
EXECUTIVE DIRECTOR

THE HOLIDAY SHOW

CONDUCTOR
THEA KANO

ASSOCIATE CONDUCTOR
C. PAUL HEINS

PRODUCTION DIRECTOR
CHIPPER DEAN

TECHNICAL DIRECTOR
JARROD BENNETT

COSTUME DESIGN
JEFFREY HOLLANDS
& GARY TURNER

SET DESIGN
JARROD BENNETT &
BERNARD VICARY

LIGHTING DESIGN
SOLOMON
HAILESELASSIE

PROPS MASTER
JOHN GOODRICH

DANCE CAPTAIN
JAMES ELLZY

SOUND DESIGN
MARK KLEIN

MUSICIANS

PIANO
THEODORE GUERRANT

BASS
SHAWN ALGER

PERCUSSION
DANNY VILLANUEVA

CHOREOGRAPHY
CRAIG CIPOLLINI &
JAMES ELLZY

TAP CHOREOGRAPHY
DANNY ALDOUS

STAGE DIRECTOR
SOLOMON
HAILESELASSIE

PROGRAM

THE HOLIDAY SHOW

Thea Kano, Conductor
C. Paul Heins, Associate Conductor

GAY MEN'S CHORUS OF WASHINGTON, DC & 17TH STREET DANCE

Underneath the Tree.....Music & lyrics by Greg Kurstin
and Kelly Clarkson
Arranged by David Maddux

GAY MEN'S CHORUS OF WASHINGTON, DC

God Rest Ye Merry, Gentfolk.....Traditional Carol
Arranged by Heather Sorenson

Speakers: Thea Kano & Nicole Streeter

GAY MEN'S CHORUS OF WASHINGTON, DC & 17TH STREET DANCE

Sleigh Ride.....Music by Leroy Anderson
Lyrics by Mitchell Parish
Arranged by Hawley Ades

GENOUT YOUTH CHORUS

Los Pastores a Belén.....Traditional Spanish Carol
English Horn: Matty Mitchell
English lyrics by Ian Jones
Arranged by Tom Cunningham

GAY MEN'S CHORUS OF WASHINGTON, DC & GENOUT YOUTH CHORUS

Noel.....Traditional Carol
Soloist: Cooper Westbrook
English Horn: Matty Mitchell
Arranged by Naomi LaViolette

ROCK CREEK SINGERS

Boogie Woogie Hanukkah.....Music & lyrics by Eric Lane Barnes

Speaker: Benn May

GAY MEN'S CHORUS OF WASHINGTON, DC

Bilvavi.....Music by Rabbi Shmuel Brazil
Words by Rabbi Yitchak Hutner
Based on a passage by Rabbi Eliezer Azikri & Sefer Haredim
Arranged by Joshua Fishbei
Adapted from Mike Boxer

Hard Candy Christmas.....Music & lyrics by Carol Hall
Soloists: Brent Almond
and Alexis Vida Rangel
Arranged by Chad Weirick

GAY MEN'S CHORUS OF WASHINGTON, DC & 17TH STREET DANCE

Bells, Bows, Gifts, Trees.....Music & lyrics by Todrick Hall
Adapted by Thea Kano
Santa: Marcus Brown
Bells: Jonathan Malavé
Bow: Micah Escobedo
Gift: Tommie Adams
Tree: Ben Harris

Speakers: Thea Kano and Justin Fyala

POTOMAC FEVER

White Christmas.....Music & lyrics by Irving Berlin
Arranged by Deke Sharon

It's Snowing Elves.....Music & lyrics by Paul Jabara,
Paul Schaffer, and Paul Saccone
Arrangement and additional
lyrics by James Gruschus

GAY MEN'S CHORUS OF WASHINGTON, DC & SEASONS OF LOVE

Mary Sat a Rockin'.....Music & lyrics by Greg Gilpin

SEASONS OF LOVE

Joyful, Joyful.....Based on Ludwig van Beethoven's
Symphony No. 9
from *Sister Act II*
Soloists: Joseph Levin-Manning, Additional music by
Don Medor, Ronté Pierce, Mervyn Warren
Alexis Vida Rangel, Mikal Rasheed, Arranged by Raymond Rinaldo
Micah Yarbrough

GAY MEN'S CHORUS OF WASHINGTON, DC

Holding Out for a Hero.....Music & lyrics by Jim Steinman
and Dean Pitchford
from *Footloose*
Soloist: Gabriel Lopez
Adaptation and additional
lyrics by Shaw Cullen
Arranged by David Maddux

GAY MEN'S CHORUS OF WASHINGTON, DC, GENOUT YOUTH CHORUS, & 17TH STREET DANCE

12 Rockin' Days.....Traditional Carol
Arranged by Steve Milloy



SMALL ENSEMBLES

POTOMAC FEVER

Mike Allen
Peter Cheney
Jake Cundiff
Jim Gruschus
Gibson Haynes
Matt Holland

Jonathan Malavé
John Marsh
Josh Millson-Martula
Shawn Morris
Paul Negron
Paul Nichol森

Steve Shi
Michael B. Smith
Kevin Thomason
Santos Torres
David Treacher
Cooper Westbrook

ROCK CREEK SINGERS

Michael Aylward
Zachary Barger
Billy Barry
Eric Belkengren
Jarrod Bennett
Rick Bennett
Jonathan Chaffin
Ethan Chiang
André Cotten
Giancarlo D'Elia
Bob Dragoset
Robert Finn

Anthony Gipson
Rob Hall
Ben Harris
Mark Hegedus
Michael Hughes
Henry Johnson
John Jowers
Paul Kelsch
James Madigan
Joal Martin
Kevin Morris
Javon Morris-Byam

James Murphy
Patrick Nelson
Joshua Peterson
Larry Poole
Jack Reiffer
Raymond Rinaldo
Sean Robinson
Craig Ruskin
Lonny Smith
Jason Suggs
James Turner
Chuck Willett

SEASONS OF LOVE

Tommie Adams
Brent Almond
Marcus Brown
Johel-Brown Grant
Marc de la Peña
Michael Dumlao
Cliff Gilbert
Adrian Gillem
Daniel Grahn
Hunter Jackson
Cole Jaconski

Jamel Jones
Joseph Jozlin
John Levengood
Joseph Levin-Manning
Gabriel Lopez
Donald Medor
Neil Offner
Elishua Perez
Ronté Pierce
Alexis Vida Rangel
Mikal Rasheed

Thomas Reiker
Ellery Rhodes
Tavon Shiheem
April Sizemore-Barber
Lamar Smith
Conrad Sylvanus
Matthew Teubert
Jahdiel Torres Cabá
Ray Yankey
Micah Yarbrough

17TH STREET DANCE

Danny Aldous
Carlos Barilla
Sean Cator
Craig Cipollini
Iván Dávila

James Ellzy
Jeffrey Hollands
Neal Going
Cole Jaconski
Kat Lieder

Michael McGovern
Darryl Pilate
Jamey Sadownick
Brandon Steele
Matt Williamson

GENOUT YOUTH CHORUS

Maysie Bedsole
Moss Biggs
Cal Cain
Hannah Clopper
Maddy Dean
Ariel Dooley
Adam Downey

Mia Garcia
Luke Hoppe
Victor Kidwell
Logan Lipshultz
Claire Lynch
Anjali Murthy
Emory Neuman

Lucas Olivo
Ailsa Ostovitz
Ezra Thomas
Elena Vol
Asher Wise
August Yates



Potomac Fever
Photo by Pradipta Banerjee



Rock Creek Singers
Photo by Pradipta Banerjee



Seasons of Love
Photo by Pradipta Banerjee



17th Street Dance
Photo by Pradipta Banerjee



GenOUT Youth Chorus
Photo by Craig Cipollini

WHO'S WHO



Thea Kano (Artistic Director) (she/her)

Dr. Thea Kano, a Northern California native, became active in the arts at an early age. She started playing piano at age four and began taking ballet soon after, a background that has a strong influence on her conducting. Dr. Kano's graceful yet commanding presence on stage and the robust performances she obtains from her musicians have basis in her formal training as a dancer.

Dr. Kano has conducted an extensive range of repertoire with several ensembles, including the Angeles Chorale, The Washington Chorus, and in 2014 assumed the position of artistic director of the Gay Men's Chorus of Washington, DC, for which she also directs its acclaimed ensembles Rock Creek Singers and Potomac Fever. In addition, she oversees GMCW's outreach efforts, including its GenOUT program. A champion of music education, Dr. Kano has devoted countless hours

to students of all ages and backgrounds. She believes in the power of music to nurture and believes that classical music should be accessible to all. Dr. Kano's substantial experience in this arena includes: building partnerships with organizations serving disenfranchised adults, hosting workshops with at-risk youth, leading youth arts programs of many sizes, as well as directing award-winning high school and collegiate choruses.

In addition to her work with GMCW, Dr. Kano founded the New York City Master Chorale in 2005 and served as the artistic director until spring 2019. The 80-member group is recognized as one of the finest vocal ensembles in New York City and has performed to sold-out audiences on two continents. Dr. Kano is known for her expressiveness and dynamic conducting, and the Chorale has been praised for its balance and richness in tone in performing a variety of musical styles. Under her direction, the Chorale made its debuts at Lincoln Center (2006) and Carnegie Hall (2009), as well as its international debut in Paris, France (2011).

Dr. Kano has prepared choruses for Zubin Mehta, Esa-Pekka Solonen, Emil de Cou, David Hayes, Craig Fleischer, Victor Vener, and Paul Salamunovich. Dr. Kano's various ensembles have performed at the Kennedy Center, Lincoln Center, Carnegie Hall, St. Patrick's Cathedral, Disney Hall, Église Saint-Sulpice (Paris), and on the National Mall for the 2009 inaugural ceremonies.

Dr. Kano received her doctorate in choral conducting from the University of California, Los Angeles in 2004. At UCLA, Dr. Kano studied under Donald Neuen, her professional mentor. For her dissertation on Duruflé's *Requiem*, Dr. Kano completed research with L'Association Duruflé in Paris and studied privately with Paul Salamunovich. Dr. Kano holds a Master of Music degree from UCLA and a bachelor's degree in choral music education and piano performance from Arizona State University. Dr. Kano speaks French and actively conducts ensembles in New York City, Paris, and Washington, DC.



Theodore Guarrant (Principal Accompanist) (he/him)

Now in his 40th season as GMCW's principal accompanist, "Dr. Teddy" is arguably the longest-tenured collaborative pianist for a single chorus within the entire GALA Choruses network. He has traveled with the Chorus to various cities across the United States, two Canadian provinces, three Scandinavian countries, and can be heard on many GMCW recordings. Dr. Teddy received degrees in keyboard performance from the University of Georgia (B.M. piano cum laude; M.F.A. harpsichord), the University of Wisconsin (M.M. piano), the University of Maryland (D.M.A. piano), and the Peabody Conservatory of Johns Hopkins University (G.P.D. organ), and studied piano in Buriton, England, with Denise Lassimonne. Dr. Teddy is also organist-choirmaster at Christ Church Parish Kensington (Episcopal), accompanist for the National Philharmonic Chorale, and associate

director-accompanist for the Central Maryland Chorale. He also teaches on the staff of the University of Maryland School of Music as a coach-accompanist.



C. Paul Heins (Associate Conductor) (he/him)

C. Paul Heins joined the GMCW artistic team as associate conductor in the 2014 – 2015 season. Dr. Heins's principal role with GMCW is directing the GenOUT Youth Chorus, an outreach ensemble for LGBTQ+ and allied youth founded in 2015. Under Dr. Heins's leadership, GenOUT has grown from its inaugural class of nine singers to a current enrollment of 20 singers representing 16 schools in DC, Maryland, and Virginia. Over the past seven years, more than 120 students from over 75 schools have participated in GenOUT Youth Chorus and camps, and notable performance venues have included the Kennedy Center, the Library of Congress, the Washington National Cathedral, and the White House for President Obama. In addition to its regular performances with GMCW, GenOUT's collaborations have included Nashville's Major Minors, The Musicianship's Washington Youth Chorus, The Washington Chorus, Mosaic Harmony, and the Children's Chorus of Washington.

In February 2023, GenOUT will travel to Cincinnati, Ohio to perform at the national conference of the American Choral Directors Association. As one of eight Insight Choirs, GenOUT will show how vocal ensembles are/can be communities that provide a sense of belonging to marginalized populations.

Dr. Heins's previous appointments include Georgetown University (Concert Choir director), the Lesbian & Gay Chorus of Washington (director), the Washington Master Chorale (assistant director), Washington Men's Camerata (accompanist/associate conductor), and the College of William & Mary (interim choir director). He was musical director for three GMCW musicals (*Ruthless*, *When Pigs Fly*, and *You're a Good Man, Charlie Brown*). Dr. Heins is a frequent guest pianist, flutist, and conductor in the DC area. He was trained in piano and flute at Bowling Green State University (B.Mus.), flute at the University of Maryland (M.Mus.), and choral conducting at the University of Maryland (D.M.A.). His principal teachers have been Edward Maclary, Patrick Walders, and Mark S. Kelly (conducting); William Montgomery and Judith Bentley (flute); and Virginia Marks and Victoria Harris (piano). His doctoral work centered around Lukas Foss's cantata, *The Prairie*. Dr. Heins has presented at conferences of the American Choral Directors Association and Chorus America, and has served as guest clinician for DCPS music festivals and teacher workshops.



Solomon HaileSelassie (Stage Director) (he/him)

Solomon HaileSelassie is a director, stage manager, designer, and filmmaker. Since 2015, he has served as GMCW's stage manager for our main stage concerts. He attended the Duke Ellington School of the Arts and Winston Salem State University where he trained in both vocal music and theater, New York Film Academy, and received his substantive professional training at The Studio Theatre and 2nd Stage.

His recent directing credits include *The Passage*; *Phones*; *Lunch Dream*; *Girls*; *Waiting for Godot*; *The Shape of Things*; *Three in a Hallway* (*Ebenezer's Ghosts*); *[Almost] William Shakespeare's*, *National Lampoon's*, *Family Guy's*, *MTV's: The Real Thanksgiving Vacation at Macbeth's* (working title); *Punching People You Never Met*; *Georgia Avenue Nocturne*; *Hello | Brother*; *Sonata*; *Carrie*;

The Musical (assistant director); *The Rocky Horror Show* (assistant director); and *Twisted* (assistant director).

Solomon was born and raised in DC and is proud to be a very-native son. He is the Resident Production Designer/Manager for the Library of Congress, the Resident Stage Manager for Longacre Lea, where he is a company member, and is the Founding Director of Artistic Collaboration for Annexus Theatre Company. He continues to be a non-equity professional stage manager because he is committed to maintaining access to high quality stage managers for small, underfunded, or under recognized professional theaters.

WHO'S WHO



Danny Aldous (Tap Choreographer) (he/him)

Danny Aldous grew up in Hershey, PA and started tap dancing at age eight. He and his six siblings all danced, sang, and performed. Danny graduated from Brigham Young University and was in the Men's Chorus & Young Ambassadors, a musical theater performing group. Danny has performed in numerous musicals and dance shows over the years, most often as Don Lockwood in *Singin' in the Rain* and was the understudy for a national tour. Fifteen years ago, Danny started his own dance school, E-Dance Center, located in Elizabethtown, PA. He teaches tap, clogging, and pop video classes to all ages. He's happy to be a part of 17th Street Dance!



Craig Cipollini (Choreographer) (he/him)

Craig Cipollini began with GMCW in 2004 as a featured dancer. His background as a performer is primarily musical theater, having performed all over the United States and abroad. He toured with productions of *A Chorus Line* and *42nd Street*, in addition to many regional, summer stock, and dinner theater credits. He was also a member of the DC Cowboys Dance Company, performing with the group for many years including performances with the group in Toronto and in Budapest, Hungary. He also performed with the group when they appeared on NBC-TV's *America's Got Talent* where the group reached the Top 40.

Craig has worked extensively as a director and choreographer. Some musicals he has directed and/or choreographed include

Cabaret, *Thoroughly Modern Millie*, *The Will Rogers Follies*, *Annie*, *Hair*, *Carousel*, *Sugar Babies*, *Anything Goes*, *42nd Street*, and *West Side Story*, to name a few. He directed and choreographed *One Night in New York!* at the 2013 Capital Fringe Festival where the show won Best Overall Production and Best Choreography. He has been GMCW's resident choreographer since 2006. He directed and choreographed GMCW's productions of *The Best Little Whorehouse in Texas*, *The Rocky Horror Show*, and *Xanadu*, as well as *Men In Tights: A Pink Nutcracker* (2010), *Seven*, *Divas*, *A Gay Man's Guide to Broadway*, and *That '80s Show*. He holds bachelor's degrees in theater and art/visual communications, a masters degree in arts management, and is also a freelance illustrator.



James Ellzy, II (Choreographer) (he/him)

James Ellzy began his dance training at Northwestern University in 1989. He performed primarily in musical theater until starting with modern dance in 1999 in San Diego. While in San Diego, he danced primarily with San Diego Dance Theatre and the California Ballet Company. He also performed with Butterworth Dance Company and LaDiego Dance Theater. He directed the Gay Men's Chorus of San Diego's productions of *Oliver Button is a Sissy* and *Nutcracker: Men in Tights*. In 2004, he was invited to serve as one of the international judges for *Showcase!*, the Australian national dance competition.

Since moving to DC in 2008, James has performed with Dakshina/Daniel Phoenix Singh Dance Company and the DC Cowboys. He serves many roles in GMCW depending on the concert: singer, dancer, dance captain, choreographer, stage director, and audition

co-coordinator...and delights in them all! By day, James is a family physician at the Defense Health Agency.



SAIL

Scaffolding Advocacy and Inclusive Leadership, Inc.



SAIL collaborates with your organization to consult and develop trainings that assist you in creating an inclusive and welcoming environment for all. Our programs are uniquely impactful as a result of our youth's strong voices and contributions. In addition, SAIL supports leadership development for youth organizations, just ask GenOUT!

Become an AMPLIFIER by donating to support the important youth programming of SAIL



Youth Programming

**Advocacy, Mentoring, Partnership,
Leadership, and Inclusivity for Youth**



AMPLIFY groups, the foundation of **all** advocacy and educational work of SAIL, are open to all LGBTQIA+ and allied youth ages 11-22. Peer mentoring empowers youth in the acquisition and implementation of advocacy and leadership skills through youth-led projects.



GSA
COLLECTIVE



The GSA Collective was designed by AMPLIFY for LGBTQIA+ and allied youth. Meetings focus on supporting GSAs' in growing and thriving through networking, sharing experiences, and providing a social space for all.

In Loving Memory of Philip M. Rogerson (March 9, 1941 — June 9, 2022)

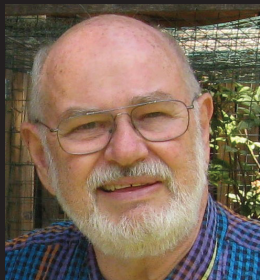

"Uncle Phil" was the long-time vocal coach on the GMCW staff. For over 20 years, he helped our artistic and assistant conductors by offering classes for singers of all abilities and by coaching many of our soloists.

Phil was inducted into the Circle of Excellence in 1993 and was honored with the Harmony Award in 2007.

Phil grew up in Moundsville, West Virginia, studied at the Catholic University of America in Washington, DC, and lived for many years in Fort Washington. In recent years he divided his year with months in Pompano Beach, Florida.

Long-time principal accompanist Teddy Guerrant wrote, "Uncle Phil was one-of-a-kind with a heart bigger than he was. He gave much and made our world a better place."

Phil was an imp who loved frogs, dogs, puns, and anything silly.

Phil was equally at home with small town West Virginia gossip as he was with music theory and the history of opera. He taught piano to several generations of local students.

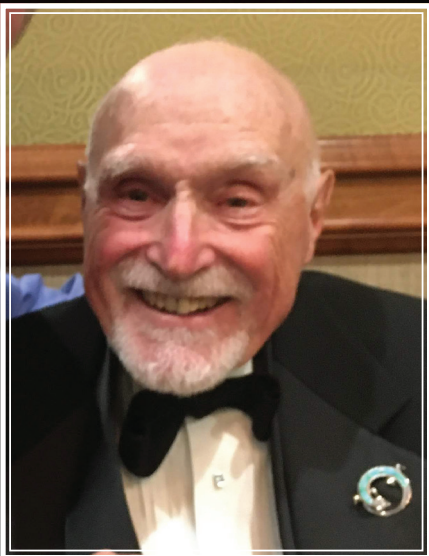

**Roger Bergstrom
Nov 1, 1929 — Jan 20, 2020**

**In loving memory
of our dear friend
"Pearl"**



NOW ON SALE!



**GAY MEN'S CHORUS
OF WASHINGTON, DC**



WHITNEY

A CELEBRATION OF THE ONE AND ONLY WHITNEY HOUSTON

MARCH 13 & 14, 2023

LINCOLN THEATRE

TICKETS AND INFO AT [GMCW.ORG](https://www.gmcw.org)

ASL TICKETS AND GROUPS OF 10 OR MORE: CALL 202-293-1548

PHENOMENAL Women

Throughout our 2022 – 2023 Season, we will be highlighting and honoring phenomenal women who were pioneers, leaders, or inspirations in our lives. This month we feature a trio of women who were important figures in the LGBTQ+ movement.



JANE ADDAMS

Jane Addams (1860 – 1935) is primarily remembered for founding Chicago's Hull House, a community center (or "settlement house") where middle class white women would live among and serve the social and education needs of the urban poor, many recent immigrants. A strong believer in what she termed social democracy, Addams's approach to inequality involved methodical fact-gathering and nurturing personal connections, contributing to the then-nascent fields of sociology and social work. A pacifist in the face of WWI jingoism, she co-founded the ACLU and worked closely with the NAACP. She was the first American woman to receive the Nobel Peace Prize.

A lesser-known fact, still hotly contested in some quarters: Jane Addams lived fairly openly with female partners, including her Hull House co-founder and, in later years, a wealthy benefactor with whom she purchased property. Addams's life provides an instructive study in how we might

understand sexualities that pre-date our current terminology and cultural frameworks. We do not have "proof" that Jane Addams was a "lesbian"—notably a term that did not even exist for the first decades of her life. We can see, however, that she intentionally concentrated her energies towards the women in her life and, through her work, provided meaningful alternatives to marriage at a time when few existed.

GERTRUDE STEIN

Gertrude Stein was born on February 3, 1874 in Allegheny, PA to German Jewish parents and grew up in Oakland, CA, an experience immortalized by the quote in her 1937 book *Everybody's Autobiography*, "there is no there there." Orphaned at age 14, she moved to Baltimore and eventually attended the Johns Hopkins School of Medicine for several years, where she experienced her gay awakening through a love triangle with two female friends (which later became the basis of one of the earliest coming out stories in her 1903 novel, *Q.E.D.*). In 1903, she moved to Paris with her brother Leo, where she amassed an impressive art collection and ran a salon for Modernist artists including Pablo Picasso, Ernest Hemingway, F. Scott Fitzgerald, and Henri Matisse. In 1907, she met her life partner Alice B. Toklas, who became the subject of Stein's most famous work, *The Autobiography of Alice B. Toklas*, which catapulted her into US literary superstardom when it was published in 1933. Not even World War II could displace Stein and Toklas from their home in Paris, though their safety was guaranteed largely by Stein's friendship with Vichy government official Bernard Fay. Stein died on July 27, 1946 at the age of 72 after surgery for stomach cancer.



SYLVIA RIVERA

The world was not kind to Sylvia Rivera. The LGBTQ+ community was not kind. In 1973, Rivera participated in the Gay Pride Parade but was not allowed to speak, despite the amount of work and advocacy she had done. She grabbed the microphone anyway, telling the spectators and other marchers, "If it wasn't for the drag queen, there would be no gay liberation movement. We're the front-liners." She was booed off the stage. Just a few years earlier at Stonewall Inn, she had not thrown the first Molotov cocktail at the police (a long-enduring myth), but she did throw the second stating, "I'm not missing a minute of this — it's the revolution!"

Along with Marsha P. Johnson, Rivera started the Street Transvestite Action Revolutionaries (STAR) around 1971. The group became one of the first spaces to organize on issues facing the transgender community in NYC and the country.

And 25 years after being booed off the stage, Rivera would be Grand Marshal for Pride. She'd say, "the movement had put me on the shelf, but they took me down and dusted me off... Still, it was beautiful. I walked down 58th Street and the young ones were calling from the sidewalk, 'Sylvia, Sylvia, thank you. We know what you did.'"



You're one of a kind-
Shouldn't your financial
advice be unique, too?

We tailor our advice and
services to **you**.

Visit **Partnershipwm.com**
to see why we stand out.



Woody Derricks, CFP®

Accredited Domestic Partnership Advisor
President

Woody@PartnershipWM.com



Partnership**Wealth**
Management

gmcw members

TENOR ONE

Michael Aylward
Rick Bennett
Thomas Boeke (SL)
Derrick Brown
Ben Bugajski
Pat Burns
Fancy Butler
Phillip Carson
Peter Cheney
Chad Clayton
Matt Devino
Alex Domini
Vinz Dy Cruz
Adam Edgerton
Jimmy Edwards
Randyn Fullard
Paul George
Jay Gilliam
Alberto Gonzalez
Nicholas Goranites
Mark Hegedus
Meg Hemmingson
Matt Holland
Mitch Huber
Reginald
Humphries
Abel Jimenez
Henry Johnson
Todd Katschke
Keegan Kienzle
Myron Kimble-
Marvel
Evan Lampmann-
Shaver
Joseph Levin-
Manning
Katherine Lieder
Gabriel Lopez
Craig Lustig
John Marsh
Joal Martin
Rinaldo Martinez
Josh Medrano
Carl Mitchell
Kerry Neal
Dennis Palaganas
Sharon Palmer
Jordan Peyer
David Pfeiffer
Sophia Pizzi
Deborah Potter
Freddie Quimbley
Gary Regan
Simon Regenold
Jack Reiffer
Elery Rhodes
Raymond Rinaldo
Hans Carlo Rivera
Mario Sengco
April Sizemore-
Barber

Josh Smith
Lamar Smith (SL)
Brandon Steele
Jeb Stenhouse
Jason Suggs
Matthew Teubert
Kevin Thomason
Santos E. Torres
James Turner
Kevin Webster
Steven West
Jordan Whitehead
James W. Williams
Seth Woodall

TENOR TWO

Timothy Allmond, Jr.
Brent Almond
Ramsey Amad
Brooklyn Arbona
Tom Augustin
Paul M. Baker (SL)
Jay Ball
Pradipta Banerjee
Carlos Barillo
Eric Belkengren
Guy Bosworth
Johel Brown-Grant
Brian Burleigh
Jonathan Chaffin
Nick Chantiles
Adrian Chiodo
Adrien Chorn
Grant Cohen
Scott A. Concilla
André Cotten
Tony Cui
Tony Cunningham
Giancarlo D'Elia
Robert Dean
Humberto Diaz
Travis Jon Dichoso
James Dryburgh
Darryl Eaton
Jhonny Escorcía
Morgan Ewing
Edgar Farfán
John Fichtel
Evan R. Fitts
Jay Frisby
Anthony Gipson
Brian Glover
Neal Going
Carter Grimes
Tom Guarino
Dan Gurchinoff
Schlebach
Trevor Haren
Drew Hastie
Clark Henderson
John Patrick
Hogan III

Raymond
Honeycutt
John Jowers
Matt Komornik
Matthew Kott
Brian Kuhn
Mike Lemon
Scott Linder
James Madigan
Jonathan Malavé
Neelesh Manandhar
Quincy Mata
Adrian Mayse
Jonathan McNelis
Don Medor
Jay Michal
Keygan Miller
William Miller
Josh Millson-
Martula
Carl Morgan
Javon Morris-Byam
John O'Brien
Neil Offner
Pavan Panjeti
Elishua Perez
Jeffrey Peterson
Joshua Peterson
Ronté Pierce
Darryl Pilate
Chad Rabago
Mikal Rasheed
Ryan Rigazzi
Kenneth Riley
Bill Robinson
Calvin Robinson
Sean Robinson
Ryan M. Robison
Jami J. Rodgers
Kenneth Roraback
Robert Serpa, Jr.
Vincent Sherry
Steven Shi
Andrew Spencer
Scott Starin
Gregory Stowers
Kevin Sweitzer
Jim Tavenner
Drew Thatcher
Michael Toth
Guye Turner
Alex Tyson
Alessandro Valera
JJ Vera
Bernard Vicary
Nicholas Walker
Hirsch
Bryce Weems
Silvio Weisner
Kevin Wenzel
Cooper Westbrook
Ryan L. Williams

Matthew
Williamson
Joe Wrenn (SL)
Micah Yarbrough

BARITONE

Tommie Adams
Robert M. Agnello
Ralph Alston (SL)
Frank Anania
Schylar Baber
Zachary Barger
Billy Barry
Matthew Barth
Corey Bent
Joseph Berlin
Andrew Boyask
Adam Boyd
Sam Brinton
Bart Brooks
Kyle Bryant
Michael Cadenhead
Joe Canter
Donald Chandler
Jeffrey Chelsky
Cory Claussen
Larry Cohen
Jake Cundiff
Iván Dávila
Marc de la Peña
Mike DeMeo
Xitlali Dobbs
Morgan Dori
Michael Dumlaio
James Ellzy (SL)
Micah Escobedo
Brandon Fisher
Cliff Gilbert
Adrian Gillem
Robert Ginzel
Michael Gottlieb
Daniel Grah
Neil Graves
Adam Greczkowski
Christopher Grieder
Rob Hall
W. Shane Hall
Ben Harris
Howland Hartley
Gregoriah Hartman
Kenneth Hewitt
James Hillis
Raymond Hoffman
George Huffman
Hunter Jackson
Don Jodrey
Jamel Jones
Joseph Jozlin
David Karnick
Paul Kelsch
Brett Kessler (SL)
Doug Kilburg

Stuart Kopperman
Chris Kuchnicki
Benjamin Lee
Jason Leger
Dillon Lewis
Matthew A.
Lingenfelter
Bill Lipsett
Jiyang Liu
Nico MacDougall
Steven Magenheim
Benn May
Chase Mayo
David McAuley
Michael McGovern
Michael McKibben
Nicholas Miller
Ross Miller
Matty Mitchell
Gregg Moreland
Kevin M. Morris
Shawn Morris
Dana Nearing
Paul Negron
Patrick R. Nelson
Marlon Newman
Paul Nichol森
Stan Nowicki
Derek Orr
Jim Orrell
Trevor Partridge
Hubert Peguse
Ethan Perlin
Gregory Playcan
Lawrence Poole
Andrew Powaleny
Charles Ramsey
Alexis Vida Rangel
Thomas Reiker
David Rico Mora
Kenneth Riley

Mark L. Rohrbaugh
Jamey Sadownick
Jordan Sanz
Marcos Saestre
Kellen Scheffer
Derek J. Smith
Lonny Smith
Michael B. Smith
Erich Sommerfeldt
Shawn Strout
Kia Suban
Lynn Sunderman
Alex Surles
Conrad Sylvanus
Carlton K. Taylor, Jr.
Jahtay Teh
Brian Tucker
Joaquin Vargas
Arturo Vega
Dennis Vonasek
Paul Voorhees
Topher Wanamaker
Brian Watts
Kevin Watts
John Weibel
Charles Willett
Ray Yankey

BASS

Jay Adams
Mike Allen (SL)
Ben Aparicio Coto
W. Eric Balthrop
Jarrod Bennett
Marcus Brown
Rav Casley Gera
Sean Cator
Ethan N. Chiang
Gia-Ninh Chuang
Rick Davis
Chipper Dean

Robert Dragoset
Robert E. Finn
Brett Fox
Romm Gatongay
Jim Gruschus
Alex Gurchinoff
Schlebach
Gibson Haynes
John-Paul
Hayworth
Michael Hughes
Cole Jaconski
John Knapp (SL)
Nick Lawton
Samilet Lee
John Levensgood
Scott Loudin
Andrew McIlroy
Alex Melnik
John Munt
James Murphy
Rob Neighbour
Yoshiyuki Nishio
Ronald Norberg
Edward Oseroff
Matthew Pack
Todd Paul
Dana Peterman
Steve Pflasterer
John Quiñones
Dean Reichard
William Riggins
Carlos Rodriguez
Craig Ruskin
Roberto Sada
Murray Sandmeyer
John Santell
John Schwanke
Alec Sherman
Tavon Shiheem
Morgan Slusher

Steve Spar
Jahdiel Torres Cabá
David Treacher
Jerry L.
Washington, Jr.
Dennis Williams
Dustin Winkler

SUPPORT

Danny Aldous
Sherri Bale
Michael Bigley
Michael
Cunningham
Robert
Featherstone
Solomon
HaileSelassie
Carroll Hanson
Steve Herman
Eve Hill
Jeffrey Hollands
Derrick Jones
Mark Klein
Robert Klein (SL)
Frederick J. Krebs
Greg Kubiak
Betsy Libretta
Dale Mott
Steven Oatmeyer
John U. Robinson
Nicole Streeter
Nadia Subaran
Gary Turner

SL = Section Leader



LEADERSHIP

Board of Directors 2022 – 2023

Chair.....	Nicole Streeter
Vice Chair.....	James Ellzy
Secretary.....	Ray Hoffman
Treasurer.....	Jack Reiffer
Brent Almond, Sherri Bale, Rick Bennett, Michael Bigley, Romm Gatongay, Adrian Gillem, Robert Ginzel, Carroll Hanson, Howland Hartley, Eve Hill, Fred Krebs, Steve Oatmeyer, Alexis Vida Rangel, Jeb Stenhouse, Micah Yarbrough (ex officio)	

Artistic Staff

Artistic Director.....	Thea Kano
Associate Conductor.....	C. Paul Heins
Production Director.....	Chipper Dean
Stage Director.....	Solomon HaileSelassie
Technical Director.....	Jarrold Bennett
Principal Accompanist.....	Theodore Guerrant
Accompanist.....	Alex Tang
Accompanist.....	Raymond Rinaldo

Administrative Staff

Executive Director.....	Justin Fyala
Director of Development.....	André Coleman
Director of Marketing.....	Craig Cipollini
Director of Patron Services.....	Kirk Sobell
Outreach Manager.....	Michael Hughes
GenOUT Company Manager.....	Matty Mitchell
Office Intern.....	Elena Vol

GCW Membership Officers

Membership President.....	Micah Yarbrough
Vice President for Membership.....	Paul Negron
Vice President for Events.....	Ralph Alston
Vice President for Communications.....	Santos Torres
Vice President for Volunteerism.....	Matt Williamson
Vice President for Outreach.....	Giancarlo D'Elia
Vice President for Social Justice Programs.....	Keygan Miller
Vice President for Diversity & Inclusion.....	Nico MacDougall

PRODUCTION STAFF

Stage Manager.....	Solomon HaileSelassie
Associate Production Manager.....	Mark Klein
Production Crew Chief.....	Bernard Vicary
Stage Crew.....	Michael Cunningham, John Goodrich, Josh Millson-Martula, Bernard Vicary
GenOUT Choreography.....	Iván Dávila
Dance Captain.....	James Ellzy
Video Editor.....	Michael B. Smith
House Manager.....	Bob Klein
Archival Video.....	Steve Herman, Stone Lyons
ASL Interpreter.....	Jamie Sycamore

Special thanks to the Lincoln Theatre team.

IN MEMORIAM

We remember our members who have been lost to us over the years. Their spirits live on with us and we honor their memory. Respectfully, we request if you know of anyone whose name has been omitted from this list, please contact us at 202-293-1548 so that we may continue to celebrate and honor the contributions of all of our members.

Kenny Aaron
Jan Albright
Richard Allen
Jim Arshem
Milton Artis
Tom Avenmarg
Chuck Bailey
Nelson Bain
Michael Baker
Ben Barker
Bill Barry
Will Bellais
Roger Bergstrom
Kevin "KC" Berry
Bob Bester
Robert T. Boaz
Michael G. Bohn
Craig R. Bowen
Peter Brayton
Michael Brinkman
Derek T. Bush
C. David Bury
Charles R. Butler, Neto
Ted Butler
Jim Campillo
Russ Capps
Bill Carwithen
Michael Caster
Randy Cooke
Daniel Coombs
Blake Cornish
Leonard Davis
Jim Dice
Howie Ducat
Tom Dudley
Bob Edwards
Don Ellis
Peter Fox
Richard Fromm
Tim Gabel
Jimmy Galdieri
Oscar Garcia-Vera
Thom Gibb
Ciro J. Graziano
Peter Griffith
George Guarino
Ira Haber
Barry Hahn
Roger Harlow
John B. Henderson
Mark Hennen
Scott Herring
Bob Hilby
Jim Hix
Michael Hodge

Marsha Holloman
James Holloway
R. Andy Horsley
Joe Houle
Bill Hunnicutt
Gary L. Janus
Jim Jochen
Gary Johnson
Dan Jones
Sunggyun Kim
Willis R. King
William Kranick
Kevin LaBarge
Steven LeBlanc
Wayne Longest
Steve Maddox
Mark Mannel
Christopher Marquis
Phil Marti
Leonard Matlovich
W. Myron Maye
James McCann
Tim McDonough
Donald McArthur
Michael McElvaine
Kathy McGee
Gordon McGraw III
Jim Meany
Phil Melemed
Jim Mench
Mark Mennel
Jim Moore
John Moran
Ron Moser
Phil Moss
Steve Nelson
David Nieto
J. Richard Norton
Norman Nusinov
Ron O'Leary
Len Padgett
Ron Paglia
Rex Paul
Todd Payich
Scott Pierce
Don Poe
Harlan Powell
Harry B. Powers
Terence Powers
H. Glenn Privette
Dennis Quinn
R.J. Quinn
Steve Rappaport
Steve Reed
Robb Rexroth

Ric T. Rice
Jim Richardson
(Founding Director)
Tom Roeder
Phil Rogerson
Larry Ross
Tom Sena
Charles L. Sens
David Shingler
Ray Siefer
Brian Smith
B.J. Sobus
Gerry Soucy
Jason Stelling
Dennis Swick
James D. Vranekovic
Everett Waldo
(Founding President)
Phil Walsh
Benedikt Wassmuth
Dennis Watson
Marvin Weeks
Bob Widder
Ed Wilber
Rob Wilkinson
Donald Wolfe
R. Terry Woll
Bob Wonneberger





Since 1981

CHANDLER PIANO SERVICE

Donald Chandler
Registered Piano Technician
443-924-8264
ddpctuner@aol.com

Piano Tuning, Repair, Regulation, Rebuilding
Humidity Control Systems
Appraisals & Consulting



Facebook.com/GayMensChorusofWashington
Twitter.com/GMCWashington
Instagram.com/gmcwashington
Youtube.com/GMCWashington

ABOUT US

MISSION

The Gay Men's Chorus of Washington, DC (GMCW) sings to inspire equality and inclusion with musical performances and education promoting justice and dignity for all.

OVERVIEW

GMCW is the largest LGBTQ+ chorus in the nation's capital. We are a renowned performance group. Since 1981, we've performed shows nationally, internationally, and at-home in Washington, DC. To date, we have 250+ singing members, four select ensembles, a youth chorus, over 500 donors, and an annual audience of 10,000+. Our mission is to use music to promote equality, achieve justice, and overcome our differences. Over the last 42 years, we've put on numerous shows and done hours and hours of community outreach. We've sung and danced our hearts out around the country, including our Equality Tours in 2017, 2018, and 2019. We've been around the world, too, including stops in Cuba, Iceland, and Ukraine. We've sung for the Clintons, the Bushes, the Obamas, and the Bidens. Alongside Alan Cumming, Carol Channing, Chita Rivera, and Angela Lansbury. We've visited many prestigious venues, including the Kennedy Center, the White House, and Carnegie Hall, just to name a few.

HARMONY AWARDS

The Harmony Award is GMCW's highest honor. The awards are presented by the Chorus's Board of Directors to individuals and organizations from the community, and an individual from within the Chorus family. Recipients include:

Individuals from the Community:

Peter D. Rosenstein, LGBTQ+ community activist, 2004
David Catania, DC Councilmember, 2005
Frank Kameny, Gay rights movement pioneer, 2006
Adrian Fenty, DC Mayor, 2007
Noi Chudnoff*, business proprietor and arts patron, 2008
The Right Reverend V. Gene Robinson, Episcopal bishop, 2009
John Berry, Director, U.S. Office of Personnel Management, 2010
Barney Frank, U.S. Congressman, Massachusetts, 2012
Eric Schaeffer, Signature Theatre Artistic Director, 2014
Kevin Jennings, GLSEN founder & Obama "safe schools" appointee, 2015
Marsha Pearson, GMCW founder, 2016
Muriel Bowser, DC Mayor, 2018
Wendy Rieger, NBC4-TV news anchor, 2019
Phil Mendelson, DC Council Chairperson, 2022

Organizations:

The Mautner Project, national Lesbian health organization, 2004
Holland & Knight, international law firm, 2005
Food and Friends, food and nutrition service providers, 2006
Metro DC PFLAG, education and advocacy organization, 2007
SMYAL, 2008
Washington DC Metropolitan Police Department's Gay and Lesbian Liaison Unit, 2009
Immigration Equality, 2010
Servicemembers Legal Defense Network, 2011
Washington Blade, 2012
Team DC, 2014
Williams Institute, 2015
National Center for Transgender Equality, 2016
NLGJA: The Association of LGBTQ Journalists, 2017
Whitman-Walker Health, 2018
Casa Ruby and NBC Out, 2019
Metro Weekly, 2022

Individuals from the Chorus family:

Steve "Soph" Herman, 2004
Gary Regan and Roger Bergstrom, 2005
Carl Baldwin & Gary Turner and David Streit, 2006
Phil Rogerson, 2007
Laurence Rosen, 2008
Michael Baker, 2009
Jeff Buhrman, 2010
Greg Kubiak, 2011
Mark Hennen, 2012
Joe Vignali, 2013
Tom Nichols & Dan Chadburn, 2014
Michael E. Hill, 2015
Christopher Grieder & Stuart Kopperman, 2016
John Moran* and Jack Reiffer, 2017
Marcus Brown and Rob Hall, 2018
Charles Berardesco, 2019
Robert T. Boaz*, 2022

* posthumously awarded



RE/MAX
ALLEGIANCE

THERE'S NO PLACE LIKE HOME!

www.StevePflasterer.com
email: steve@stevepflasterer.com
Office: 202-338-8900
Mobile: 202-669-0714



Trust an experienced real estate professional with the most important financial investment of your life!

Steve Pflasterer
37-year singing
member of GMCW

UNISCITI A NOI IN ITALIA!



**JUNE 14-18, 2023
BOLOGNA, ITALY**

THE MAIN CHOIR FESTIVAL OF
THE EUROPEAN ASSOCIATION
OF LGBTQ+ CHOIRS

**POTOMAC FEVER,
ROCK CREEK SINGERS, &
SEASONS OF LOVE
WILL BE PERFORMING!**



Dr. Theodore Guerrant
PIANIST
ORGANIST
HARPSICHORDIST
COACH-ACCOMPANIST

708 Montgomery Street
Laurel, MD 20707
240-568-0452
guerrant@umd.edu

A vintage typewriter sits on a dark wooden surface. To its left is a crumpled ball of white paper. A white sign is placed on the typewriter's carriage, displaying the text 'Proud to support GMCW'.

Proud to
support
GMCW

You've
got a
story...

We can help
you tell it.

100 W

VINE STREET
CREATIVE

MARKETING | SOCIAL MEDIA | EVENTS

WWW.VINESTREETCREATIVE.COM

   /VINESTCREATIVE

SONG LYRICS

UNDERNEATH THE TREE

Bah, bah, bah, bah...

You're here where you should be
Snow is falling as the carolers sing
It just isn't the same
Alone on Christmas day
Presents, what a beautiful sight
Don't mean a thing if you ain't holding me tight
You're all that I need
Underneath the tree

Tonight I'm gonna hold you close
Make sure that you know
I was lost before you
Christmas was cold and grey
Another holiday alone to celebrate
But then one day everything changed
You're all I need
Underneath the tree

You're here where you should be
Snow is falling as the carolers sing
It just isn't the same
Alone on Christmas day
Presents, what a beautiful sight
Don't mean a thing if you ain't holding me tight
You're all that I need
Underneath the tree

I found what I was looking for
A love that's meant for me
A heart that's mine completely
Knocked me right off my feet
And this year I will fall
With no worries at all
'Cause you are near and everything's clear
You're all I need
Underneath the tree

You're here where you should be
Snow is falling as the carolers sing
It just isn't the same
Alone on Christmas day
Presents, what a beautiful sight
Don't mean a thing if you ain't holding me tight
You're all that I need
Underneath the tree

But then one day, everything changed
You're all I need
Underneath the tree

You're here where you should be
Snow is falling as the carolers sing
It just isn't the same
Alone on Christmas day
Presents, what a beautiful sight
Don't mean a thing if you ain't holding me tight
You're all that I need
Underneath the tree

Bah, bah, bah...
Underneath the tree
Underneath the tree

GOD REST YE MERRY GENTLEFOLK

God rest ye merry, gentlefolk
Let nothing you dismay
Remember, Christ, our Savior
Was born on Christmas day
To save us all from Satan's power
When we were gone astray

O tidings!
O tidings of comfort and joy
Great joy, great, great joy
O tidings of comfort and joy
Great joy!

From God our Heavenly maker
A blessed Angel came
And unto certain Shepherds
Brought tidings of the same
That Christ is born, that Christ is born
That Christ is born in Bethlehem,
The child of God by name

O tidings!
O tidings of comfort and joy
Great joy, great, great joy
O tidings of comfort and joy
Great joy!

The shepherds at those tidings
Rejoiced in heart and mind
And left their flocks a-feeding
In tempest, storm and wind
Tidings to see this Child,
To See this Child,
To see the Child of Bethlehem,
The Savior of the world,

O tidings!
O tidings of comfort and joy
Great joy, great, great joy
O tidings of comfort and joy
Great joy!

Now to the Lord sing praises
All you within this place
And with true love and fellowship
Each other now embrace
This holy Child,
This holy Child,
This holy Child of Bethlehem
Will bring eternal grace.

O tidings!
O tidings of comfort and joy
Great joy, great, great joy
O tidings of comfort and joy
Great joy!

O tidings of comfort and joy
Tidings of joy!
Tidings of joy!
Tidings of joy!
Tidings of comfort and tidings of joy!

SLEIGH RIDE

Let's go for a sleigh ride
A wonderful sleigh ride
Come hurry along with a song
In a wintery world to glide

Just hear those sleigh bells jingling
Ring-ting-tingling too
Come on it's lovely weather
For a sleigh ride together with you

Outside the snow is falling
And friends are calling "Yoo-hoo"
Come on it's lovely weather
For a sleigh ride together with you

Giddy up, giddy up, giddy up, let's go
Let's look at the show

We're riding in a wonderland of snow
Giddy up, giddy up, giddy up, it's grand
Just holding your hand
We're gliding along with a song
Of a wintery fairyland

Our cheeks are nice and rosy
And comfy cozy are we
We're snuggled up together
Like two birds of a feather would be
Let's take the road before us
And sing a chorus or two
Come on it's lovely weather
For a sleigh ride together with you

There's a birthday party
At the home of Farmer Gray
It'll be the perfect ending
Of a perfect day
We'll be singing the songs
We love to sing
Without a single stop
At the fireplace while we watch
The chestnuts pop
Pop pop pop

There's a happy feeling nothing
In the world can buy
As they pass around the coffee
And the pumpkin pie
It'll nearly be like a picture print
By Currier and Ives

These wonderful things are the things
We remember all through our lives

Just hear those sleigh bells jingling
Ring-ting-tingling too
Come on it's lovely weather
For a sleigh ride together with you

Outside the snow is falling
And friends are calling "Yoo-hoo"
Come on it's lovely weather
For a sleigh ride together with you

Giddy up, giddy up, giddy up, let's go
Let's look at the show
We're riding in a wonderland of snow
Giddy up, giddy up, giddy up, it's grand
Just holding your hand
We're gliding along with a song
Of a wintery fairyland

Our cheeks are nice and rosy
And comfy cozy are we
We're snuggled up together
Like two birds of a feather would be
Let's take the road before us
And sing a chorus or two

Come on it's lovely weather now
We're together now
Bells are jingling,
Ringting-tingling
Snow is falling and friends are calling
It's lovely weather,
It's lovely weather,
It's lovely weather
For a sleigh ride together with you

LOS PASTORES A BELÉN

Los pastores a Belén
Corren presurosos

Llevar, de tanto correr
Los zapatos rotos

¡Ay, ay, ay, qué alegres van, Ay, ay, ay, si volverán
Con la pan-pan-pan, con la de-de-de
Con la pan-, con la de-, con la pandereta
Y las castañuelas!

Un pastor se tropezó
A media vereda
Y un borreguito gritó
"Ese ahí se queda"

¡Ay, ay, ay, qué alegres van, Ay, ay, ay, si volverán
Con la pan-pan-pan, con la de-de-de
Con la pan-, con la de-, con la pandereta
Y las castañuelas!

Los pastores a Belén
Están muy contentos,
Porque nació el Niño Dios,
Uno como ellos.

¡Ay, ay, ay, qué alegres van, Ay, ay, ay, si volverán
Con la pan-pan-pan, con la de-de-de
Con la pan-, con la de-, con la pandereta
Y las castañuelas!

(English translation)

The shepherds to Bethlehem run hurriedly.
They have been running so much
That their shoes are broken.

Oh, oh, oh, how happy they are,
Oh, oh, oh, yes, they will return home,
With the shake, shake, shake,
With the clack, clack, clack,
With the shake, with the clack,
With the tambourine and the castanets.

A shepherd tripped in the middle of the sidewalk.
And a little sheep screamed: "That one is staying
here!"

Oh, oh, oh, how happy they are,
Oh, oh, oh, yes, they will return home,
With the shake, shake, shake,
With the clack, clack, clack,
With the shake, with the clack,
With the tambourine and the castanets.

The shepherds to Bethlehem are very happy,
Because born was the Child of God, one like them.

Oh, oh, oh, how happy they are,
Oh, oh, oh, yes, they will return home,
With the shake, shake, shake,
With the clack, clack, clack,
With the shake,
With the clack,
With the tambourine and the castanets.

NOEL

The First Noel, the Angel did say
Was to certain poor shepherds in fields as they lay
In fields where they lay keeping their sheep
On a cold winter's night that was so deep.
Noel, Noel, Noel, Noel
Born is the King of Israel

They looked up and saw a star
Shining in the East beyond them far
And to the earth it gave great light
And so it continued both day and night.

SONG LYRICS

Noel, Noel, Noel, Noel
Born is the King of Israel
Noel, Noel, Noel, Noel
Born is the King of Israel

Noel, Noel...

BOOGIE WOOGIE HANUKKAH

Hanukkah is here
Such a happy time of year
Jewish children everywhere are glad

Yes, Hanukkah is here
Such a happy time of year
So why do all the songs sound so sad?

Dai dai dai dai dai dai dai dai
Dai dai dai dai dai dai ya da da da da da

Hanukkah is here
Time to cut a rug
Hanukkah is here
Ev'rybody jitterbug

It's a mitzvah, it's sublime
To say "L'chaim" in swing time
With a boogie, a woogie,
A muh-muh meschuggie
A boogie woogie Hanukkah
Oy vey

Dai dai dai dai dai dai dai dai
Dai dai dai dai dai dai ya da da da da da

I've got a little dreydl
I made it out of clay
And when it's dry and ready,
Then dreydl I will play.

It's not so unorthodox
To crank the Klezmer on the jukebox
With a boogie, a woogie,
A muh-muh meschuggie
A boogie woogie Hanukkah
Oy vey

Pardon me, Mister "M. O. T."
You don't need to rock around the Christmas tree
Throw away them minor keys,
And rock your latkes with the Maccabees

Boogie woogie Hanukkah
Boogie woogie Hanukkah
Boogie woogie Hanukkah
Dance eight nights away

With a boogie, a woogie,
A muh-muh-meschuggie
A boogie woogie Hanukkah
Oy vey

With a hora, a Torah
A muh-muh menorah
A boogie woogie Hanukkah
Oy vey

With a boogie, a woogie,
A muh-muh-meschuggie
Beat me rabbi, eight to the bar!
Boogie woogie Hanukkah
Oy vey

BILVAVI

Bilvavi Mishkan Evneh
I'hadar K'vodo,

ul'mishkan mizbeach asim l'karnei hodo,
ul'ner tamid ekach li es esh ha'akeidah,
ulkorban akvir lo es nafshi, es nafshi hayechida

(English translation)
I will build a tabernacle in my heart
To glorify God's honor
And I will place an altar in the tabernacle
Dedicated to God's divine rays of splendor.
And for the eternal, constant flame
I will take upon myself
The fire that fueled the Binding (of Isaac)
And as a sacrifice I will offer God
My soul, my unique soul

HARD CANDY CHRISTMAS

Hey, maybe I'll dye my hair
Maybe I'll move somewhere
Maybe I'll get a car
Maybe I'll drive so far they'll all lose track

Me, I'll bounce right back
Maybe I'll sleep real late
Maybe I'll lose some weight
Maybe I'll clear my junk
Maybe I'll just get drunk on apple wine

Me, I'll be just
Fine and dandy
Lord, it's like a hard candy Christmas
I'm barely getting through tomorrow
But still I won't let
Sorrow bring me way down

I'll be fine and dandy
Lord, it's like a hard candy Christmas
I'm barely getting through tomorrow
But still I won't let
Sorrow bring me way down

Hey, maybe I'll learn to sew
Maybe I'll just lie low
Maybe I'll hit the bars
Maybe I'll count the stars until dawn

Me, I will go on
Maybe I'll settle down
Maybe I'll just leave town
Maybe I'll have some fun
Maybe I'll meet someone and make him mine

Me, I'll be just
Fine and dandy
Lord, it's like a hard candy Christmas
I'm barely getting through tomorrow
But still I won't let
Sorrow bring me way down

I'll be fine and dandy
Lord, it's like a hard candy Christmas
I'm barely getting through tomorrow
But still I won't let
Sorrow bring me way down

I'll be fine and dandy
Lord, it's like a hard candy Christmas
I'm barely getting through tomorrow
But still I won't let
Sorrow bring me way down

I'll be fine
I'll be fine
I'll be fine

BELLS, BOWS, GIFTS, TREES

Bells, bows, gifts, trees
Snowmen, snow, ski
Squeezin' down chimneys
Santa's thiccc, three Cs

Ice skates, cold mist
Mistletoe, get kissed
No mask? Naughty List
Whoville, who dis?

Rum-pa-pum-pum, get an ugly sweater
Sugar plum, plum, this is Yuletide weather
All the reindeer and the sleigh is loaded
All I want for Christmas is a cure for COVID

Girl, what did that girl just say, girl?
Ooh girl, I don't dance, I prance (prance)
I don't sled, I slay (slay)
I don't stop, I shop, shop, shop 'til Christmas Day
(okay)
And then I trim the tree (yep)
It's the three wise men for me (that's right)
Home Alone is on TV (vee)
So I might let you see (what you gonna let them see?)

My bells, bows, gifts, trees
Bells, bows, gifts, trees
Bells, bows, gifts, trees
Bells, bows, gifts, trees (aah!)

My bells, bows, gifts, trees
Bells, bows, gifts, trees
Bells, bows, gifts, trees
Bells, bows, gifts, trees

Saint Nick, coat puffed
Mrs. Claus, skirt fluffed
Singin' carols, hands muffed
Milk, cookies, I'm stuffed

Lights up, let's cruise
Card maxed, mom's boozie
Teddy bear, it's huge
Trump is the new scrooge

Fa-la-la-la, go be gay and merry
Get that eggnog, gingerbread, cranberry
Ratty rat king and a dewdrop fairy
Alexa, play Mariah Carey
Girl, what did that girl just say, girl?

Ooh girl, I don't dance, I prance (prance)
I don't sled, I slay (slay)
I don't stop, I shop, shop, shop 'til Christmas Day
(okay)
And then I trim the tree (yep)
It's the yule log for me (that's right)
Charlie Brown is on TV (vee)
So I might let you see (what you gonna let them see?)

My bells, bows, gifts, trees
Bells, bows, gifts, trees
Bells, bows, gifts, trees
Bells, bows, gifts, trees (aah!)

My bells, bows, gifts, trees
Bells, bows, gifts, trees
Bells, bows, gifts, trees
Bells, bows, gifts, trees

Alright, Christmas queens
Y'all know what time it is, come on
Hang up all of your decor

Hang up all of your decor
Now I want you to get your tinsel
Get your stockings, get your lights, get your
wreaths
'Cause I don't want to see you dance
I want to see you prance, come on

Shop for me, shop for me, shop
Shop for me, shop for me, shop
Shop for me, shop for me, shop
Shop for me, shop for me, shop

Tongue pop for me, pop for me
Tongue pop for me, pop for me
Tongue pop for me, pop for me
Tongue pop for me, pop for me

Say "brr" for me, "brr" for me, brr
"Brr" for me, "brr" for me (woo)
Say "brr" for me, "brr" for me, brr (it's cold)
"Brr" for me, "brr" for me

Give myrrh for me, myrrh for me, myrrh
Myrrh for me, myrrh for me, myrrh
Give myrrh for me, myrrh for me, myrrh
Myrrh for me, myrrh for me, myrrh (come on,
nativity!)

Now snow for me, snow for me, snow
Snow for me, snow for me, snow (woo!)
Snow for me, snow for me, snow (haha)
Snow for me, snow for me, snow (I know you better
kick!)

Ho-ho-ho for me, ho for me, ho
Ho for me, ho for me, ho
Ho-ho-ho for me, ho for me, ho (ho-ho-ho)
Ho for me, ho for me, ho (Merry Christmas!)

Now wrap for me, wrap for me, wrap
Wrap for me, wrap for me, wrap
Wrap, wrap for me, wrap for me, wrap
Wrap for me, wrap for me, wrap

Now clap for me, clap for me, clap
Clap for me, clap for me, clap
Clap for me, clap for me, clap
Clap for me, clap for me, clap (oh, let's go!)

Shake your butt for me, butt for me, butt
Butt for me, butt for me, butt
Shake your butt for me, butt for me, butt
Butt for me, butt for me, butt

Crack nuts for me, nuts for me, nuts
Nuts for me, nuts for me, nuts
Crack nuts for me, nuts for me, nuts
Nuts for me, nuts for me, nuts

That's all

WHITE CHRISTMAS

I'm dreaming of a white Christmas
Just like the ones I used to know
Where the treetops glisten and children listen
To hear sleigh bells in the snow

I'm dreaming of a white Christmas
With every Christmas card I write
May your days be merry and bright
And may all your Christmases be white

I'm dreaming of a white Christmas
Just like the ones I used to know
Where the treetops glisten and children listen

SONG LYRICS

To hear sleigh bells in the snow

I'm dreaming of a white Christmas
With every Christmas card I write
May your days be merry and bright (be merry
and bright)
And may all your Christmases be white

IT'S SNOWING ELVES

I hear sleighbells ringing in the wind
Doo, doo, doo...

The temperature's falling
It's already ten below
According to all sources
The Pole's the place to go

'Cause tonight for the first time
Just about half past twelve
For the first time in history
It's gonna start snowing elves

It's snowing elves, hallelujah!
It's snowing elves, see for yourselves
Let's all go out, all you girls and boys
There's gonna be a ton of toys

It's snowing elves, hallelujah!
It's snowing elves, all the ones you love:
Perky, Sirky, Bossy, Saucy
Full of spice
Some are naughty and some are nice

It's an elf invasion
A zany blizzard of magical mayhem
With pointy caps and curly-toed shoes
They're bringing joy to you

Merry, merry Christmas
Happy, happy Hanukkah too
And to each and every person
A fabulous new year!

It's snowing elves, hallelujah!
It's snowing elves, amen!
It's snowing elves, hallelujah!
It's snowing elves, amen!

Doo, doo, doo...

Feel that polar vortex swirling in
About to begin
Bundle up and don't forget your head
The event of the season's about to begin
The blast's about to begin

It's snowing elves, hallelujah!
It's snowing elves, see 'em snowing down
It's snowing elves, hallelujah!
It's snowing elves, ho ho
Merry, merry Christmas...

And to each and every person
A fabulous new year!
It's Snowing elves!

MARY SAT A-ROCKIN'

Mary sat a-rockin', rockin' all night
Mary sat a-rockin' her baby...

One dark night long ago
Born a baby in a manger low
Many came from near and far

Following that yonder star
Mary!

Mary sat a-rockin', rockin' all night
Mary sat a-rockin' her baby...

Precious gifts to the baby
Precious gifts now they bring
Precious gifts lay before them
Precious gifts, this newborn King

Mary sat a-rockin', rockin' all night
Mary sat a-rockin' her baby...
Mary!

JOYFUL, JOYFUL

Joyful, Joyful
Lord, we adore Thee
God of glory
Lord of love
Hearts unfold like flowers before Thee
Hail Thee as the sun above

Melt the clouds of sin and sadness
Drive the dark of doubt away
Giver of immortal gladness
Fill us with the light
Fill us with the light
Oh, fill us with the light of day
Joyful, Joyful
Lord, we adore Thee
God of glory
Lord of love
Hearts unfold like flowers before Thee
Hail Thee as the sun above

Melt the clouds of sin, sin and sadness
Drive the dark of doubt away
Drive it away
Giver of immortal gladness
Fill us
Fill us with the light of day
Light of day!
Joyful, Joyful
Lord, we adore Thee
An' in my life
I put none before Thee
'Cause since I was a youngster
I came to know
That You was the only way to go
So I had to grow an' come to an understandin'
That I'm down with the King so now I'm demandin'
That you tell me who you down with, see
'Cause all I know is that I'm down with G-O-D
You down with G-O-D?
(Yeah, you know me)
You down with G-O-D?
(Yeah, you know me)
You down with G-O-D?
(Yeah, you know me)
Who's down with G-O-D?
(Everybody)
Come and join the chorus
The mighty, mighty chorus
Which the morning stars begun
The Father of love is reigning over us
Right away
What have you done for Him lately?
Ooh, ooh, ooh yeah
What have you done for Him lately?
He watches over everything
So we sing
Joyful, Joyful
Lord, we adore Thee

God of glory
 Lord of love
 Hearts unfold like flowers before Thee
 Hail Thee as the sun above
 Melt the clouds of sin, sin and sadness
 Drive the dark of doubt away
 Drive it away
 Giver of immortal gladness (won't You)
 Fill us (Fill us with the light of day, Lord, fill us)
 Fill us (oh we need You, yes we do, fill us)
 Fill us (yeah, oh, oh yeah)
 Fill us (with the light of day, Lord)
 (We need You, come right away,
 We need You, need You today, we need You,
 I'm here to say fill us, fill us, fill us, fill us)
 Fill us with the light of day (oh, yeah)
 Light of day!

HOLDING OUT FOR A HERO

Where have all the good men gone and where
 are all the gods?
 Where's the streetwise Hercules to fight the
 rising odds?
 Isn't there a white knight upon a fiery sleigh?
 Late at night I toss and I turn and I dream of
 being swept away!

S-A-N-T-A
 S-A-N-T-A
 S-A-N-T-A
 Santa, Santa!

You better watch out
 And you better not cry
 You better not even pout,
 I'm here to tell you why!

You know he's making a list
 You know he's checking it twice
 He's gonna find out
 Who's been naughty or been nice!

I need a hero (hero)
 I'm holding out for a hero 'til the end of the night
 And he's gotta be strong and he's gotta be fast
 And he's gotta be fresh from the fight!
 I need a hero (hero)
 I'm holding out for a hero 'til the morning light
 And he's gotta be sure and it's gotta be soon
 And he's gotta be larger than life...larger than life!

S-A-N-T-A
 S-A-N-T-A
 S-A-N-T-A
 Santa, Santa!

Somewhere after midnight
 In my wildest fantasy
 Somewhere just beyond my reach
 Coming up my chimney
 (I thought he went down?)

Racing from the North Pole,
 Eight reindeer in his fleet
 Tell me what you're into Santa
 'Cause you know I am discreet!

I need a hero (hero)
 I'm holding out for a hero 'til the end of the night
 And he's gotta be strong and he's gotta be fast
 And he's gotta be fresh from the fight!
 I need a hero (hero)
 I'm holding out for a hero 'til the morning light
 And he's gotta be sure and it's gotta be soon

And he's gotta be larger than life...larger than life!

S-A-N-T-A
 S-A-N-T-A
 S-A-N-T-A
 Santa, Santa!

I need a hero (hero)
 I'm holding out for a hero 'til the end of the night
 And he's gotta be strong and he's gotta be fast
 And he's gotta be fresh from the fight!
 I need a hero (hero)
 I'm holding out for a hero 'til the morning light
 And he's gotta be sure and it's gotta be soon
 And he's gotta be larger than life

I need a hero, hero, hero, hero
 I need a hero!

12 ROCKIN' DAYS

On the 1st day of Christmas, my true love
 gave to me:
 A partridge in a pear tree.

2nd... 2 turtle doves...

3rd... 3 French hens...

4th... 4 calling birds...

5th... 5 golden rings...

6th... 6 geese a-laying...

7th... 7 swans a-swimming...

8th... 8 maids a-milking...

9th... 9 ladies dancing...

10th... 10 lords a-leaping...

11th... 11 pipers piping...

12th... 12 drummers drumming...



NOW ON SALE!



DOLLY

SALUTING THE MUSIC OF COUNTRY MUSIC LEGEND DOLLY PARTON

**JUNE 3 & 4, 2023
LINCOLN THEATRE**

TICKETS AND INFO AT GMCW.ORG

ASL TICKETS AND GROUPS OF 10 OR MORE: CALL 202-293-1548

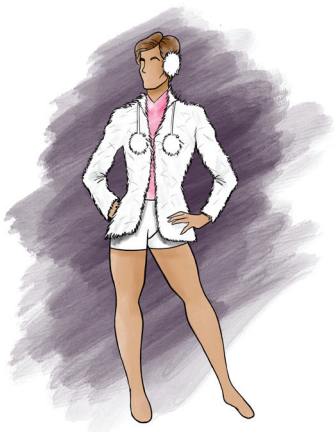
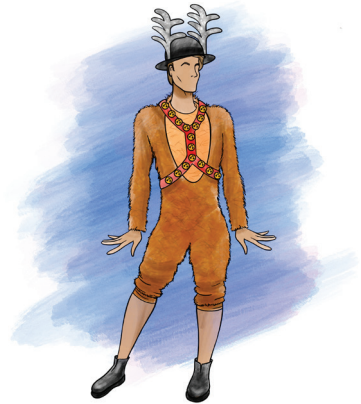
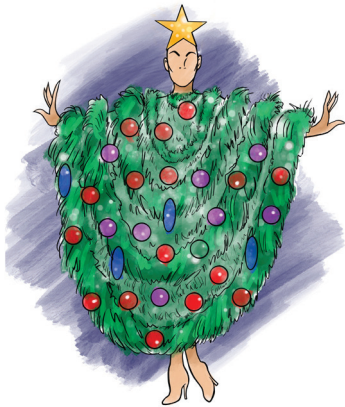

HISTORICAL SOCIETY

A HISTORY OF HOLIDAY MEMORIES

Over the past 42 years, the Gay Men's Chorus of Washington, DC has delighted audiences with vivid and unique holiday memories. For many people, GMCW's holiday show is the kick-off of their annual seasonal celebrations.

As you saw in the "Bells, Bows, Gifts, Trees" number, fabulous Holiday Queen costumes have made various appearances at our holiday concerts over the years. From the breathtaking gowns of "Puttin' on the Holiday Drag" to the "Winter Party" Snow Queens in our *Red & Greene* concert, we've had many over-the-top looks grace our stages. One of our favorite Snow Queens of all time was Grande Dame Bob "Wanda Mae" Wonneberger's appearance as Suzie Snowflake. But they were all showstoppers!

GMCW also has a history of transforming classic holiday tales and presenting them with a gay twist. Did you experience GMCW's re-telling of classic tales like



"Favorite One"
(*Naughty & Nice*, 2016)



"The Reindeer Tango"
(*The Holiday Show*, 2017)



Suzie Snowflake
(*Santa's Workshop*, 1990)

The Nutcracker in the guise of *A Pink Nutcracker*, holiday staple *A Christmas Carol* reimaged in 2007's *American Carols*, or *Snow White* given a new twist with *Snow* in 2009 (a concert presented during a blizzard, no less)?

GMCW holiday shows have moved audiences, too. From songs like "Am I Welcome Here" to "Christmas Angel," there have been many beautiful moments over the years. And who can forget Tom Nichols and Dan Chadburn's stunning "And In That Moment," a musical re-telling of the annunciation to Mary and the Christmas story?

Perhaps our most memorable holiday moment occurred in 2010. Were you lucky enough to be in Lisner Auditorium for our holiday show that year to join in the spontaneous singing of the national anthem to celebrate the Senate's passage of the bill that ensured the repeal of "Don't Ask, Don't Tell"? Dry eyes were scarce.

GMCW's holiday traditions go beyond the auditorium. Since 2002, GMCW has collected toys for kids and donations at our holiday shows for distribution



Christmas Elves
(*Baby, It's Gay Outside*, 2008)



The Sugar Plum Fairy
(*A Pink Nutcracker*, 2010)



Dancer
(*Winter's Night*, 2012)

through Community Family Life Services. Your contributions have brightened the holidays for hundreds of families. Another GMCW tradition is caroling at the NIH hospital on Christmas Eve. For more than 35 years, GMCW members have brought the healing power of music to patients and their families who find themselves at NIH during the holidays.

As GMCW marks its 42 years, we invite you to reflect on your own memories of GMCW performances past. Which ones stand out? How did a performance delight you? How did one move you? How is GMCW part of your holiday traditions?

The GMCW Historical Society seeks to secure, share, and celebrate the rich and evolving history of GMCW with its members, supporters, audience, and the general public — helping build the organization's bright future. If you would like to know more about GMCW's history or to share your own memories, contact the Historical Society at history@gmcw.org.



"Whistle While You Work"
(*Snow*, 2009)



Three French Hens
(*Sparkle, Jingle, Joy*, 2013)



"Puttin' On The Holiday Drag"
(*The Holiday Show*, 2018)

CIRCLE OF EXCELLENCE

Circle of Excellence Awards are chosen annually by members of GMCW to recognize the outstanding contributions made by members of the Chorus. These awards honor those individuals who have exemplified the spirit of camaraderie, brother- and sisterhood and community in the Chorus and whose work has had lasting impact over many years.

1991

Fred Boykin
Jeffrey Buhrman
Tom Dudley*
Steve Herman
Jim Holloway
Steve Maddox*
Dr. Jim Richardson
Ron Sabacek
B. J. Sobus
Bruce Trinkley
Everett Waldo
Bob Wonneberger
Michael Ziskind

1992

Michael Bohn
Eric Korpon
Darrell Netherton
Harry Powers
Michael Rivard
Rick Rosendall
David Sisson
Duward Sumner

1993

Craig Bowen*
Peter Brayton
Phil Rogerson

1994

Rod Fiorito
Scott Pierce*
David Streit
Robert Wheeler

1995

Darrell Lewis
Len Padgett
Jim Peterson

1996

Michael Baker
Roger Bergstrom
Dick Dorr
Dennis Swick*

1997

Jack Gerard
Charlie Merk
Michael Milano
Gary Regan

1998

Kevin Doss
Robb Rexroth
Laurence A. Rosen

1999

Jerry Carpenter
Bob Dragoset
Thom Gibb

2000

Christopher Grieder
Gary Turner
Joe Vignali
Marvin Weeks

2001

Joe Cannon
Teddy Guerrant
Steven Haber
John Perkins
Michael B. Smith

2002

Carl Baldwin
Barry W. Bugg
Michael Cunningham
Dan Patton
Todd Paul

2003

Tom DiGiovanni
Rick Johnson
Kathy McGee
Chuck Walker

2004

Scott Button
Robert Klein
Jerry Lee
Harold Lewis
Jack Reiffer

2005

Jeff Van Luyn
Stuart Kopperman
Edward P. Oseroff

2006

David Bielenberg
Joe Canter
Bill Cutter
Matt Komornik
Barrett Whitener

2007

Russ Capps
Rob Hall
Marsha Holloman
Paul Leavitt
Jim Murphy

2008

Greg Kubiak
Rob Driggers
Michael Hill

2009

Chip Crews
Mark Hennen
John O'Brien

2010

Jay Ball
Thea Kano
Steve Pflasterer
Andy Van Etten

2011

Sherman Blow
Robert T. Boaz
Peter Fox
Andrew Harmon

2012

Craig Cipollini
Ron Norberg
John "JQ" Quiñones
Shannon Rozner

2013

Joe Bloomer
Marcus Brown
Sean Robinson

2014

Timothy E. Allmond
Raymond Burditt
Mary Scott
Ryan L. Williams

2015

Emérito Amaro-
Carambot
Larry Cohen
John-Paul Hayworth
Rob Serpa, Jr.

2016

Chris Asaro
Rick Davis
Suzette Derrevere
James Ellzy
Rob Neighbour
Lyn VanNoy

2017

Jarrold Bennett
Chipper Dean
Jay Gilliam
Matt Graf

2018

Howland Hartley
Mark Hegedus
Dan Kaufman
Mario Sengco

2019

Jim Arshem*
Corey Bent
Romm Gatongay
Matt Holland
Mark Klein
Samilet Lee
John U. Robinson

2020

Ben Harris
Derrick Jones
Betsy Libretta
Kevin Thomason
Bernard Vicary

2021

Michael Dumlaio
Jim Gruschus
C. Paul Heins
Jim Madigan
Raymond Rinaldo
Bryce Weems
Micah Yarbrough

2022

Brent Almond
Tom Boeke
Jonathan Chaffin
Michael Hughes
Brett Kessler

* posthumously awarded

The Gay Men's Chorus of Washington, DC's Ovation Society is an initiative that recognizes and honors those generous individuals and families who have made planned gifts to the Chorus.

If you have already included GMCW in your estate plans, please let us know so that we can include you as a member of the Ovation Society. If not, we hope you will consider joining this special group by including GMCW in your will, as a beneficiary of a retirement account, or by setting up a charitable trust. Planned gifts can greatly reduce the amount of tax paid by your estate at the time of your death and often do not change the amount that would go to your family and friends.

While your attorney or accountant can provide you with more information, GMCW has several corporate sponsors — both financial planners and attorneys — who specialize in LGBTQ+ estate issues. We are happy to share this resource list with you upon request. As a member of the Ovation Society, you will be invited to attend special events and receptions especially for Ovation Society members.

For further information about GMCW's Ovation Society, or if you are interested in learning more about the many ways you can include GMCW in your plans, please contact Executive Director Justin Fyala, at 202-293-1548 or jfyala@gmcw.org.

GMCW Ovation Society

Robert Agnello & Jerry Pape
David & Eric Akridge
Stanley Allen
Bill Ashley
J. Max Barger
Susan Barrett
Curtis Bell
Roger Bergstrom*
Jeff Bonnell
Fred Boykin & Jack Killen
Peter Brayton*
Michael Brinkman*
Curtis Brookshire & David Daniels
Scott Button & David Streit
Joe Canter
Russ Capps* & Ken Yazge
Steve Crutchfield & Richard Ormseth
Rick Davis
James Dryburgh
Tom Dudley*
Lars Etzkorn
William Fuchs & Gerald Beaulieu
Jack Gerard & Craig Arnold
Thom Gibb*
M. David Goldstein
Bill Gordon
Bob Gossard & Carl Ziebe
J. Stephen Hall & Robert Smith
Rob Hall & Chris Behan
A. Howland Hartley & Will Lee
Joshua T. Hatfield Charles
John-Paul Hayworth
Mark Hennen*
Steven Herman & John DiBenedetto
Michael Hill & Peter M. Korn

Gary Janus*
Ken Kero-Mentz
Greg Kubiak
Nick Kyros & Anthony Cook
Jim Lardner
Jerry Lee, Joe Vignali, & Chris Asaro
Harold Lewis
Scott Linder
Bill Lipsett & Eric Bolda
Steve Maddox*
Frank Maiellano
Michael McElvaine*
Kathleen McGee* & Marsha Holloman*
William Moran
Kevin Morris
Jim Orrell
Todd Paul
John Perkins
Steve Phan & Rick Poster
Harry B. Powers*
Brandon Quesnell & Steve Katsurinis
Steve Rappaport*
Jack Reiffer
Phil Rogerson*
Shannon & Steve Rozner
The Savada-Stevenson Family
Doug Sellers & Mark Eubanks
Ed Senn
Duward Sumner
Robert Switala & William Edgin
Steven Toporoff
Jim Weinstein
Robert Wilkinson* & Kevin Gowen
Jim Woods & Scott Shields

* Deceased

GMCW DONORS

The Gay Men's Chorus of Washington, DC is grateful to the following individuals and organizations who support the Chorus and its many activities. The gifts listed here are from November 1, 2021 to November 1, 2022, and include annual gifts and partnerships. Thank you!

CORPORATE AND FOUNDATION DONORS

Johnson & Johnson



The Edith Glick Shoolman
Children's Foundation

THE MORRIS & GWENDOLYN
CAFritz FOUNDATION



DC COMMISSION ON
THE ARTS & HUMANITIES



Bank of America.



VENABLE
FOUNDATION

METROWEEKLY



VACAYA



VIDATM
FITNESS



AARP[®]

SAFEWAY[®]
—Foundation—



GALA
CHORUSES



WASHINGTON
blade
America's LGBT News Source

DIRECTORS CIRCLE

GMCW is pleased to honor current and former members of its Board of Directors who have made multi-year commitments to continue their legacy of leadership within the Chorus.

John F. Benton & David Briggs
Charles Berardesco & Jeff Thurston
Phillip Carson
Chipper Dean
Suzette Derrevere & David Lietz
Jack Gerard & Craig Arnold
Jay Gilliam
Rob Hall & Chris Behan
A. Howland Hartley & William Lee
John-Paul Hayworth
Steve Herman & John DiBenedetto
Michael Hill & Peter M. Korn
Michael Hughes
Stuart Kopperman & Christopher Grieder
Derrick Jones
Greg Kubiak

Harold Lewis
William Moran
Tom Mounteer
John O'Brien
The Rt. Rev. Gene Robinson
Jami Rodgers & Scott Morgan
Rob Serpa & Gibson Haynes
David Shotwell & Erin Short
Meghan Skelton & James Connell
Chris Thomson & Carl Beauregard
Jim & Barbara Tozzi
Lee Voegler
Robert G. Wheeler & Darrell L. Netherton
Ryan Williams
Mike Ziskind & Jeff Davis

CHORUS CHAMPION (\$25,000 and up)

Charles Berardesco & Jeff Thurston
DC Commission on the Arts & Humanities
The Edith Glick Shoolman Children's
Foundation

Roger & Jeane Samuels
Small Business Administration
US Commission on Fine Arts

EXECUTIVE PRODUCER (\$10,000 to \$24,999)

Rick Bennett
Brian Feit
Romm Gatongay & Jay Muntz
Rob Hall & Chris Behan
A. Howland Hartley & William Lee
Mark Hegedus & Chris Wilson

Cathryn & Fred Krebs
Bill Lipsett & Eric Bolda
The Morris & Gwendolyn Cafritz Foundation
Jim Orrell
Adam Sasso

PRODUCER (\$5,000 to \$9,999)

Brent Almond & Nicholas Pirulli
Tom Augustin
Sherri Bale & Eric Spears
James Elzy & Francis O'Malley
Rob Finn & Dan Shaver
Justin Fyala & Rich Fowler
Jack Gerard & Craig Arnold
Jay Gilliam
Robert Ginzel
Carroll Lee Hanson

Andrew Hastie
Raymond Hoffman
Michael Hughes
Derrick Jones
Harold Lewis
Lawrence Poole & Steve Oatmeyer
Marlene Sanchez
Dirk Smith
Nicole Streeter

STAKEHOLDER (\$2,500 to \$4,999)

Mike Allen & David Karnick
Zachary Barger
Michael Bigley & Alan Shenman
Jay Brown

Wendy Dean
Bob Dragoset
Adrian Gillem
Steven J. Herman & John DiBenedetto

GMCW DONORS

Eve Hill
Thea Kano
John Knapp & Tim Gillham
Greg Kubiak
Jay Lucey
William Moran
Tom Mounteer
John O'Brien
Alexis Vida Rangel
Gary Regan
Jack Reiffer
The Rt. Rev. Gene Robinson

Jami Rodgers & Scott Morgan
Kenneth Roraback
S&P Global Foundation
Theo Schlossnagle
Rob Serpa & Gibson Haynes
Jeffrey Slavin
Jeb Stenhouse & Mark Klein
David & Marlene Thompson
Jessica & Stuart Trevelyan
United States Treasury
James W. Williams

BENEFACTOR (\$1,000 to \$2,499)

Betty Alvares
American Choral Directors
Association
American Fundraising
Foundation, Inc.
Frank A. Anania
Anonymous
Barbara S. Barth
John F. Benton & David W.
Briggs
Bob & Carl
Tom Boeke & Vijay D'Souza
Mark Bohannon
Thomas Bonsaint
Bradley Hills Presbyterian
Church
Phillip Carson
Cory Claussen
André Coleman
Chipper Dean
Jessica Denman
Suzette Derrevere & David Lietz
Thomas Emig
Edward Engles
Robert J. Featherstone
Joan Fina
Bonita Fyala

Michael Gottlieb
Michael K. Gottlieb
Kevin Gowen
Ben Harris
John-Paul Hayworth
Tom & Doris Kelley
The Kipers Family
Stuart Kopperman &
Christopher Grieder
Brian Kuhn
Nicholas B. Kyrus
Glenn Lankford
Larry & Samilet Lee
Julie & Mark Lowe
Chris & Chase Maggiano
Don Maish & Jim Harlow
Sean Mallipudi
Joan Tabor Marionni
David McAuley & Dan Johnson
William & Catherine Moberly
James Murphy
Rob Neighbour
Billy Newell & Byron Stevens
John Perkins
Commissioner Lee Brian Reba
Thomas Reiker
Thomas & Gwen Rowe

Cathy Rutherford
Jeffrey Rydbom & Rick Knight
Safeway Foundation
David Shotwell & Erin Short
Carl Wayne Smith & Michael
Burke
Ruth Sorenson
Jeff Sponaugle
Jason Suggs
Heather Sullivan
David Talmage
Grant Thompson
Chris Thomson & Carl
Beauregard
Jim & Barbara Tozzi
Julian Trail & John DiGiovanna
James M. Turner
Terry Vick
Silvio Weisner
Robert Wheeler & Darrell
Netherton
Chuck Willett
Ryan Williams
Robert Wilson & Elliott Lapin
Kimball Winn & Stephen O'Neill
Mike Ziskind & Jeff Davis

SUPPORTER (\$500 to \$999)

Eddie Adkins
Robert M. Agnello & Gerard Pape
Dr. Christopher R. Armstrong
Michael Aylward
Jay Ball
Matthew Barth
Dr. John Batchelor
Felix Boccadoro & Allan Halprin
L. Boyce
Lynne Brown
Daniel Buckley
Kevin Burke & Steven Browning
Rev. Karen & Peter Byrne
Colyn Cain
Joe Canter
Han Chen
Mac D'Arcy
Iván Dávila & Dean Reichard
Rick Davis
Elizabeth Davison
C. Paul Heins & Matt DelNero
Michele Esposito

Barbara D. Eyman & Robert
Antonisse
Genette Gaffney
Gregg Grisa
Rich Harrison & Steve Johnson
Kurt Hielle & Edward Puzio
Michael Hill & Peter M. Korn
Bill Hillegeist
Carolyn Hutter
Michele Jolin
Col. Chris Lackovic
Darrell Lewis
Betsy Libretta
Scott Little
Pedro Lizama
Jenn Lodholz
Ivan May
Keith D. McIlhenny
Andrew McIlroy
Michael McKibben
Stephen McManus
Kevin M. Morris

Patrick Nelson
Northrop Grumman Corporation
Edward O'Brien
Silas Pace
James F. Padgett
Dennis Palaganas
Todd Paul
David & Tammy Paynter
Marya Peacock
Dana Peterman
Pew Charitable Trusts
Steve Pflasterer
Deborah Potter
Andrew Powlenny
Bill Purdy & Michael Toth
Cori Quirk-Keefe
Richard S. Roberts
Meghan Skelton & James
Connell
Christopher & Janine Sobell
Dr. Erich Sommerfeldt
Kate & Jeremiah Strack

Alexander Tang & Robert
Bagnall
Jim Tavenner

Kevin Thomason
George Troutman
Bernard Vicary

Lee Voegler
Bryce Weems
Nancy & Marc Williams

FRIENDS (up to \$499)

Torben Aarsand
Jay Adams
Jenny Alcivar
Nikolaos Alexiou
Timothy Allmond & Robert Klein
Ramsey Amad
Tony Anderson & Kevin Lores
Anonymous
Terry Applebee
Barbara Archibald
The Arlia Family
Allan Armus
Mike & Stacie Arpey
Kim Arrington
Julie Avera
Brian Aylward
Patrice Aylward
Thomas Baldrige
Carl Baldwin & Gary Turner
Rebecca Ballard
Pradipta Banerjee
Anne Barber
Steven Barge
Mary R. Barnes
Kyle Barth
Chandler Battaile
Tony Beane, DVM
Gerald Beaulieu & William Fuchs
Dave & Diane Bechtol
Allison Becker
Paul Beddoe
Scott Beller
Benevity Community Impact
Fund
Marian Berman
Neal Bobys
Ann Bond
Leeann Bond
Tom Bonderenko
Maxwell Bottiger
Tomeika Bowden
Julie Bradsher
Steven Brady
Karen Brau & Ed Miller
Don & Pam Breivik
John & Elizabeth Breyer
Eric Bro
Katherine Brucato
Nancy K. Bryant
Dale Richard Buchanan
Bonnie Buesser
Thomas Bull
Howard Bunger
Ted Burkett & Richard Clark
Marco Cagetti
Stephen Cain
Erin Calloway
Gregory Campbell
Joe Cantor
Marilyn Carlson
Susanne Carlson
James & Susan Catlette
Jonathan Chaffin
Alan Chasan
Tara Cheston
Bill & Carol Chiasson
Regina Clark

Andrew Clarke
Diane Clayton
Rose Ann Cleveland
Rachel Cloud
Sally Cluthe
Ward & Christie Coe
Larry Cohen
Mark Combs
Skip Concilla
Tracy Cooley
Elizabeth Cooper-Martin
William Cordes
Linda Council
Elliott Crigger
Kevin Cuddy
Michael Cunningham
Richard Custer
Angela Cutter
Maya Czyzynski
Nicholas Datlowe
The David & Holly Mendel Fund
Amy Davies
Kevin Davis
Justin Davis-Evans
Lu Day
Robert Dean
Lynda Dee
Nikki & Jana Denning-Jones
Zak & Kira Dentes
Phaon Derr
Carol & William Dever
Trevor Dodge
Miriam Douglass
Katie Doyle
Mary Drake
James Dryburgh
Susan Duberstein
Susan DuBois
John Ducote
Michael Dumlao & Daniel Arrieta
Paula Durbin
Bill Eadie
Darryl Eaton
Darrel Eddingfield
Karl Eiholzer
Bill & Katie Elliott
Joe Enright
David & Carol Erion
Falls Church Counseling
Allen Fawcett
Michael Fetchko & Keith Petrack
Helen Fiori
Karen Flann
Jacqueline Fleming
Clarence Fluker
P. Folan
Karen Ford
Lemerle Ford
Frank Fox
Chris Fullman
Crystal Fyala
Ginny Gano
David Garofalo
Matthew Garrenton
Thad Garrett
Angela Gates
Terri Gault

Howard E. Ghee, Jr.
Mary Gleason
Brian Glover
Zachary Goldblatt
M. David Goldstein
Matthew Graf
Hilton Lee Graham
David Grahm & Jill Nusbaum
Gary Gregg
Amy Grimes
Steve Groh
Robert Gronenberg
James Gruschus
Theodore Guerrant
Pat Gula
Tracie Guy Decker
Gailyn Gwin
David Halbeisen
Wahid & Lavera Hamidi
Shaun Hardy
Meredith Harkel
Robert Hawks
Daniel Hayes
Donna Haynes
Kay Hayworth
Doug Hayworth
Courtney Hedrick
Craig Heintz
Tom Helinski
Brad Hendricks
Julie Hewitt
Ken Hewitt
Daniel Hicks & John McCall
Carroll & Bill Hindle
Donald L. Hinshaw, Jr.
Ann & Todd Hoffman
Rona Hokanson
Matt & Kyle Holland
Jeffery Holley
David Holmes
Michael Hopkins
Daniel Horter
Russell Hughes
Amanda Hunt
William Janz
Jean Jawdat
Nicole Jensen
Henry Johnson
Kelly Johnson & Todd Gerdes
Thomas P. Johnson
William Johnstone
Lori Jonas
Brenda Jones
Bill & Josie Jordan
Garrick Jordan
Anna Jung
Eric Kearsley
Paul Kelsch & John Cantolina
Kenneth Kero-Mentz
Constance Kerrigan
William Kibby
Jeff Kibler
Doug D. Kilburg
Megan King
Jonathan Klenklen
Lynn & Ed Kneedler
Ed Koch & Matthew Fox-Koch

GMCW DONORS

Michael Kolakowski
 Hannah Kolodner
 Matthew E. Komornik
 Marc Kovner & Will Himel
 Margaret Krebs
 Christopher Kuchnicki
 Jennifer Landis
 Phyllis LaPlante
 Sue Lashley
 Jerry Lee, Joseph Vignali, & Chris Asaro
 Michael Lewallen
 Dillon Lewis
 Scott Linder
 Phyllis Lingenfelter
 Richard Livingstone
 James Stephen Longo
 Katie Lucaites
 Nicholas Luft
 Craig Lustig
 Kim Lynch
 Sean Lyons-Burke
 Nico MacDougall
 Karen MacLeod
 Jim Madigan
 Steven Magel
 Jonathan Malave
 Eve O'Toole
 Arnold Malhmood
 Alicia Marlatt
 Joval Martin
 Nicholas Miller & Jonathan Maskin
 Sherman Mason
 John & Katrina Masters
 Stefanie Mathew
 Alon Mazor
 Karen McCleskey
 Kirk McCoy
 Sandra McGann
 Mark & Michelle McKechnie
 Kat McKibben
 Christie McKinney
 Robert & Mary McMeekin
 Jamie McNamara
 Kristina McSwain
 Donald Medor
 Denise Meister
 P. Richard Melintz
 Anne Mellinger-Birdsong
 Quiani Mendez
 Sal Mergliano
 Mark Alan Miller
 V. Colleen Miller
 Christopher & Margaret Millson-Martula
 Josh Millson-Martula
 Mary Misulich
 Lindsay M. Monte
 Ryan Moore
 Roger Moran
 Kristina Morden
 Gregg Moreland
 Linda Morris
 Sheila Morris
 Lorna Morris-Byam
 Susan & Paul Morrison
 Evelyn Mortenson
 Fredrika Moser
 Tom & Debby Mossburg
 Tiffany Murphy
 Al Munzer & Joel Wind
 Robert Naylor
 Paul Negron
 Michael Nester

Network for Good
 Edward Neuschler
 Michael & Elaine Newton
 Gregory Niblett
 Yoshiyuki Nishio
 Ronald Norberg
 Rebekah Nottingham
 Bruce Nylander
 Pat O'Brien
 Kate Ockerman
 James & Claudia Onstad
 Steve Ortman
 Edward Oseroff
 Mark Paist
 Emily Parizer-Velez
 Billy Parker
 John Payne & Linda Mellgren
 John Peak
 Marsha Pearson
 Karen Peck
 Anthony Pegues
 Michael Petruschak
 Anne Phelps
 Edward J. Phillips
 Susan Andrukonis Phillips
 Mark & Brett Philpott-Freeman
 Adriana Picasso
 Jason Pier
 Stan Piotroski
 Michael Piziali & Ritch Tindall
 James Pol
 Robert Popp
 Andre Powell
 Robert Powell
 Terry Pretzer
 Erik Price
 Thomas H. Pursley
 Chris Quach
 Richard Quattrone
 Nancy Quinby
 Tyler Radda-Faloon
 Mikal Rasheed
 Libby Reder
 Anthony Reedy
 Susan Reider
 Kathryn Reutemann
 Barbara Rieger
 Sam Roberson
 April Robertson
 Dirk Robertson & James Sands
 John Robinson
 William T. Robinson
 Tom Rodehau
 Charles Rohe
 Ronald Ronyecs
 Amy Rose
 Kevin Rosendall
 Peter D. Rosenstein
 Rod Ross
 Marjorie Russell
 Morgan Rutherford
 John Rutkowski
 John Santell
 Joyce Sapp
 Timothy Savoy
 Bill Schallenberg
 Catherine & Eric Schmadier
 Brian Schuh
 Jayson Scirratt
 Elizabeth Scott
 George Scott
 Mary Scott & Cindy Todd
 Doug Sellers & Mark Eubanks
 Gina Senkowski
 Ed Senn

Stephen Shannon
 Laura Shea-Clark
 Charles M. Sheerin
 David Sisson
 Wesley Slater
 Morgan Slusher
 Cat Smith
 Derek Smith
 Jeffrey Smith
 Kathleen Smith
 Jan Solomon
 Barbara Solt
 David Sparber
 Jack Spirakes
 Andrew Stafford
 Dave Stamey
 Cynthia Stegall
 Christine Steiner
 Scott & Pam Stenhouse
 Greg Stolarz
 Sidney Stolz
 Melissa & Scott Stricker
 Barbara & David Swan
 Bob & Marianne Sweitzer
 Edward Szrom & John Geiger
 Amy Talbot
 Vincent Talbot
 Elizabeth Teeple
 Tom & Sue Telerander
 George Thayer
 Joe Thear & Mark Johnson
 Geoffrey Thomas
 Tom & Julie Thompson
 Robert Tobiasen
 David Treacher
 Donovan Trott
 Leigh Troutman
 Jeanne B. Tustian
 United Way of the National Capital Area
 C. Lyn VanNoy
 Joshua Varner
 Carey & Julia Verba
 Donna Vervena
 Sheila Vibert
 Anthony Villa
 Claude & Kira Vol
 Bob Vollinger
 Daniel Weaver
 John Weibel
 Thomas Weisner
 Christy White
 Tyrone White
 Tommy Lee Whitlock
 Elena Widder
 John Wiecking
 Margaret Wiegenstein
 David Williams & Charles O'Rourke
 Stephanie Wimmer
 Mitchell Wood
 The Worden Family
 Micah Yarbrough
 Alice Yates
 Krista Zanetti & David Lutter
 Bryan Zelley
 Walter & Margaret Ziegler
 Cindy Zimmerman
 Justin Zimmerman

IN KIND DONATIONS

Artistic Family Dentistry of
Silver Spring
Thomas Augustin
Avalon Theatre
Balance Gym
Bite the Fruit
Black Ankle Vineyards
Tom Boeke & Vijay D'Souza
Mark Bohannon
Bonnie's Dog & Cat Grooming
Capitol Hill Arts Workshop
Jasper Knight Champion
Choral Arts Society of
Washington
Clyde's Restaurant Group
Compass Greater Washington
Michael Crossett
David Lee Csicsko
Paige Cutrona & Jonathan Fox
Powers
Wendy Dean
Michael Dumlao & Daniel Arrieta
Christopher Eanes
James Ellyz & Francis O'Malley
Emily Chastain Photography
Forever Farms & Vineyards
Glen Fry
Romm Gatongay & Jay Muntz
Georgetown Cupcake
Cliff Gilbert
Bob Gossard & Carl Ziebe
Grape Intentions

Great American Restaurants
Guesthouse Lost River
Rob Hall & Chris Behan
Carroll Lee Hanson
A. Howland Hartley & Will Lee
Mark Hegedus & Chris Wilson
C. Paul Heins & Matt DelNero
High Museum of Art
Hillwood Estate, Museum &
Gardens
Matt & Kyle Holland
Michael Hughes
I.M.P./Merriweather Post
Pavilion
Ingleside Vineyards
Jasper's Restaurant
Javan Wellness
Jefferson Vineyards
Steve Katsurinis
Doug D. Kilburg
Knead Hospitality + Design
Paul Kuntzler
Gregory Martin, DDS
Maryland Live! Casino
Meadowlark Ridge B&B
Metro 29 Diner
Michael Milano & Wayne Sartis
Josh Millson-Martula
Shawn Morris
The Mount Vernon Ladies'
Association of the Union
Colette & Richard Murray

Yoshiyuki Nishio
Number Nine
Sharon Palmer
Partnership Wealth
Management, LLC
Debra Perlson-Mishalove
Mark & Brett Philpott-Freeman
Pineapple Point Guest House
Miss Pixie's Furnishings
Tony Prestridge
The Pub & The People
The Ritz Carlton, Washington, DC
John Robinson
Mario Sengco
Rob Serpa & Gibson Haynes
Shadowland Laser Adventures
Shaw's Tavern
Signature Theatre, Inc.
Derek Smith
Dr. Erich Sommerfeldt
Pamela Sutherland
Tonic Restaurant
VACAYA
Anthony Villa
Kevin Webster
The Willard Intercontinental
Washington, DC

FEDERAL CITY STARS

Robert M. Agnello & Gerard Pape
Nikolaos Alexiou
Mike Allen & David Karnick
Brent Almond & Nicholas Pirulli
Thomas Augustin
Brian Aylward
Jay Ball
Pradipta Banerjee
Matthew Barth
Rick Bennett
Tom Boeke & Vijay D'Souza
Leon Boyce
Phillip Carson
James & Susan Catlette
Rachel Cloud
Skip Concilla
Iván Dávila & Dean Reichard
Rick Davis
Chipper Dean
Robert Dean
Nikki & Jana Denning-Jones
Robert Dragoset
Michael Dumlao & Daniel Arrieta
Justin Fyala & Rich Fowler
David Garofalo
Jack Gerard & Craig Arnold
M. David Goldstein
Robert Gronenberg
Rob Hall & Chris Behan
James Harlow & Don Maish
Benjamin Harris
Andrew Hastie
Donna Haynes

John-Paul Hayworth
Mark Hegedus & Chris Wilson
C. Paul Heins & Matt DelNero
Ken Hewitt
Kurt Hielle & Edward Puzio
Bill Hillegeist
Donald Hinshaw, Jr.
Raymond Hoffman
Derrick Jones
Thea Kano
William Kibby
Jeffrey Rydborn & Rick Knight
Matthew E. Komornik
Margaret Krebs
Cathryn & Fred Krebs
Chris Lackovic
Jerry Lee, Joseph Vignali, & Chris
Asaro
Larry & Samilet Lee
Dillon Lewis
Scott Linder
Bill Lipsett & Eric Bolda
James Stephen Longo
Sean Lyons-Burke
James Madigan
Eve O'Toole
Joan Tabor Marionni
David McAuley & Dan Johnson
Andrew McIlroy
Michael McKibben
Don Medor
William Moran

Kevin Morris
Paul Negron
Rob Neighbour
John O'Brien
Jim Orrell
Mark Paist
David & Tammy Paynter
Dana Peterman
Robert Popp
Andrew Powaleny
Robert Powell
Chris Quach
Cori Quirk-Keefe
Jack Reiffer
Kenneth Roraback
Richard Scott
Rob Serpa & Gibson Haynes
Ivan W. Skowronski-May
Morgan Slusher
Derek Smith
Renee Sontheimer
Dave Stamey
Kate & Jeremiah Strack
Chris Thomson & Carl
Beauregard
C. Lyn VanNoy
Bernard Vicary
Silvio Weisner
James W. Williams
Robert Wilson & Elliott Lapin
Kimball Winn & Stephen O'Neill
Justin Zimmerman



A GLASS A DAY IS GOOD FOR YOUR *Community*

Grape Intentions proudly partners with GMCW
and 15 other charitable organizations so that you
can help them a little bit each time we send you wine



INDULGE IN DOING GOOD®

Take the quiz and we'll curate a subscription
of world-class wines you'll love



PARTNERS IN HARMONY

In a world where religious leaders and their organizations have too often embodied the oppression and rejection that many of us have suffered, a growing number of synagogues, congregations, and other faith-based organizations are welcoming and celebrating LGBTQ+ persons. We proudly list them here as our **PARTNERS IN HARMONY**. We recommend them to any who are looking for a faith community to call home. Visit gmcw.org for links to all of these faith-based organizations.

Accotink Unitarian Universalist Church
 Adat Shalom Reconstructionist Congregation
 All Souls Church Unitarian
 All Souls Episcopal Church
 Arlington Presbyterian Church
 Augustana Lutheran Church
 Bet Mishpachah
 Bethel United Church of Christ
 Bethesda United Church of Christ
 Bethesda United Methodist Church
 Bethlehem Lutheran Church
 Beverley Hills Community United Methodist Church
 Bull Run Unitarian Universalist Church
 Capitol Hill Presbyterian Church
 Capitol Hill United Methodist Church
 Cedar Lane Unitarian Universalist Church
 Center for Spiritual Living — Metro
 Christ Church + Washington Parish
 Christ Congregational Church
 Christ Episcopal Church Kensington
 Church of the Ascension
 The Church of the Epiphany
 Church of the Pilgrims
 Clarendon Presbyterian Church
 Commonwealth Baptist Church
 Congregation Ner Shalom
 Dignity Washington
 Dumbarton United Methodist Church
 Emmanuel Episcopal Church
 Fairlington Presbyterian Church
 Fairlington United Methodist Church
 The Falls Church Episcopal
 First Baptist Church of the City of Washington, DC
 First Christian Church of Falls Church
 First Congregational United Church of Christ
 Foundry United Methodist Church
 Friends Meeting of Washington (Quakers)
 Georgetown Lutheran Church
 Good Shepherd Lutheran Church
 Holy Trinity Lutheran Church
 Hope United Church of Christ
 Immanuel Presbyterian Church

Kol Ami: Northern Virginia Jewish
 Reconstructionist Community
 Little River United Church of Christ
 Luther Place Memorial Church
 Lutheran Church of the Reformation
 Many Voices
 Metropolitan Community Church of Northern Virginia
 Metropolitan Community Church of Washington
 Mount Vernon Place United Methodist Church
 Mount Vernon Unitarian Church
 National City Christian Church
 New York Avenue Presbyterian Church
 Oaklands Presbyterian Church
 Rising Sun Outreach Ministry
 River Road Unitarian Universalist Congregation
 Rock Spring Congregational United Church of Christ
 St. Alban's Episcopal Church
 St. Anne's Episcopal Church
 St. George's Episcopal Church, Glenn Dale Parish
 St. John's Episcopal Church, Lafayette Square
 St. John's Episcopal Church, Norwood Parish
 St. Luke's Episcopal Church
 St. Margaret's Episcopal Church
 St. Mark's Episcopal Church
 St. Matthew's Episcopal Church
 St. Michael's Episcopal Church
 St. Stephen and the Incarnation Episcopal Church
 St. Thomas' Parish Episcopal Church
 Takoma Park Presbyterian Church
 Temple Rodef Shalom
 Tikkun Leil Shabbat
 Unitarian Universalist Church of Arlington
 Unitarian Universalist Congregation of Fairfax
 Unitarian Universalist Congregation of Rockville
 Unitarian Universalist Congregation of Sterling
 The United Church — Die Vereinigte Kirche
 Unity Fellowship Church of Washington, DC
 Unity of Fairfax
 Universalist National Memorial Church
 Washington Ethical Society
 Washington National Cathedral
 Westminster Presbyterian Church

IN TUNE WITH YOU



LARS ETZKORN LAW PLLC

Life & Estate Planning | www.LarsEtzkornLaw.com | 202.232.2112

SUPPORT YOUR FAVORITE CHORUS

GMCW delights thousands each holiday season with *The Holiday Show*, caroling at the National Institutes of Health, and community outreach performances around the city.

Thanks to a lot of holiday magic, **gifts made to GMCW by December 31 will be matched**, doubling the impact of your contribution. Will you help us make the season bright as only we can with a contribution today?

Visit **GMCW.org** or scan the QR code below to spread a little holiday cheer of your own today!

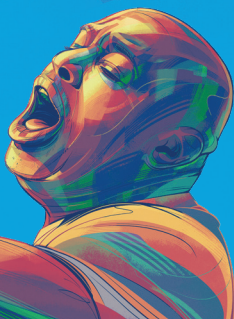



YOUR FIRST WORKOUT IS ON US!

Experience the VIDA Difference. Our spacious state-of-the-art facilities, luxurious amenities, and uplifting community are here to invigorate your wellness journey.

Schedule Your Free Visit





PROUD SUPPORTER OF ALL FAMILIES

In 2011 the Johnson & Johnson Consumer Health CARE WITH PRIDE program was created to openly champion love, equality and care for the LGBTQIA community. Ten years later our mission continues, having raised more than \$1 million for LGBTQIA advocacy organizations and is more important than ever. Join us at carewithpride.com

Johnson & Johnson

CONSUMER HEALTH



POSITIVELY FEARLESS



BAND-AID
BAND-AID ADHESIVE BANDAGES

OGX

Aveeno



Johnson's

TYLENOL

Neutrogena

LISTERINE



Rogaine

exuviance

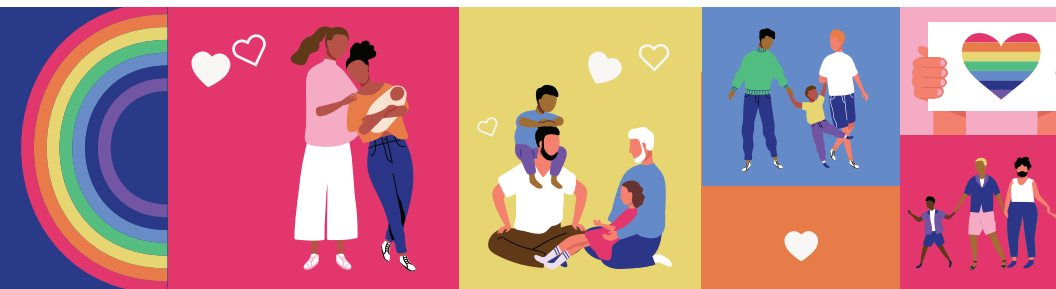

Use all products only as directed. ©Johnson & Johnson Consumer Inc. 2021 CLEAN & CLEAR®, LISTERINE®, NEUTROGENA® are brands marked by Johnson & Johnson Consumer Inc. OGX® is a brand marketed by Vogue International LLC. EXUVIANCE® is a brand marketed by NeoStrata Company, Inc. *Johnson & Johnson Consumer Health is part of the Johnson & Johnson Family of Companies. Johnson & Johnson is a proud signatory of the Business Coalition for Equality Act and one of only 66 companies to receive perfect scores on both the U.S. Corporate Equality Index and Equidad MX.