

Thea Kano
Artistic Director

Justin Fyala
Executive Director

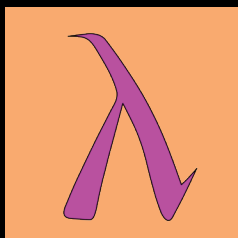

UNBREAKABLE

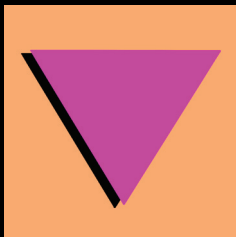

**JUNE 4, 2022
LINCOLN THEATRE**

Hitting the right notes in real estate



David Shotwell, your
trusted real estate advisor

BEST
WASHINGTONIAN
2021

Realtor® DC/MD/VA
david@davidshotwell.com
202.297.4094



Compass is a licensed real estate brokerage that abides by Equal Housing Opportunity laws. Information is compiled from sources deemed reliable but is not guaranteed. Compass is licensed as Compass Real Estate in DC and as Compass in Virginia and Maryland. 1313 14th Street NW, Washington, DC 20005 | 202.386.6330

COMPASS



Dear Friends,

We had originally planned to present Andrew Lipka's *Unbreakable* in June 2020. Now two years later we are at last able to present its east coast premiere live on the stage of the historic Lincoln Theatre. Thanks to the perseverance of our members and support from people like you, we are truly UNBREAKABLE.

Unbreakable will take you through over a century of events and brave individuals who stood up and spoke out way before their time, and often at great risk. The hard work continues today on the shoulders of the brave individuals represented in this show: Jane Addams, Cyril Wilcox, Sylvia Rivera, and Bayard Rustin, to name but a few. We raise our voice in gratitude for these social justice warriors who have come before us, and we raise our voice in support of those yet to experience full equality.

Thank you for joining us for this historical journey reminding us why we sing. We're glad you're here.



Thea Kano
Artistic Director



Justin Fyala
Executive Director

WELCOME



VACAYA



VACAYA's full-ship and full-resort vacations are built for the entire **LGBTQIAPK** community, so you have the freedom to express your individuality, make personal connections, celebrate life, rev up, or simply relax... **together.**

BLISS

BIG-SHIP CRUISES



Our big-ship cruises offer a welcoming judgment-free environment, all-star entertainment, mind-blowing parties, and non-stop fun.

Joyful. Spontaneous. Celebratory.

OASIS

RESORT VACATIONS



Built for fun, relaxation, adventure, and romance, our most laid-back holidays feature irresistible all-inclusive resorts in the world's best destinations.

Easy. Indulgent. Unscripted.

LUXE

SMALL-SHIP CRUISES



Our discovery voyages immerse you in the authentic flavors of the world's most exciting popular & off-the-beaten-path destinations all in first-class style & luxury.

Refined. Exotic. Treasured.

Book Online 24x7 @ myVACAYA.com

THEA KANO
ARTISTIC DIRECTOR

JUSTIN FYALA
EXECUTIVE DIRECTOR

UNBREAKABLE

BOOK, MUSIC, & LYRICS
ANDREW LIPPA

WITH SPECIAL GUESTS
AMY BROADBENT
NOVA Y. PAYTON

FEATURING
JOVAL MARTIN
MICHAEL McGOVERN

ASSOCIATE CONDUCTOR
C. PAUL HEINS

ASSISTANT CONDUCTOR
JOSHUA SOMMERVILLE

STAGE DIRECTOR
SOLOMON
HAILESELASSIE

PRODUCTION DIRECTOR
CHIPPER DEAN

CHOREOGRAPHER
CRAIG CIPOLLINI

COSTUME DESIGN
SAMMI MILLER &
JEFFREY HOLLANDS

SET DESIGN
JARROD BENNETT &
BERNARD VICARY

LIGHTING DESIGN
SOLOMON
HAILESELASSIE

PROPS MASTER
JOHN GOODRICH

DANCE CAPTAIN
JAMES ELLZY

TECHNICAL DIRECTOR
JARROD BENNETT

SOUND DESIGN
MARK KLEIN

ORCHESTRATIONS
PETER SEIBERT

SCENES & SONGS

UNBREAKABLE

Thea Kano, Conductor
C. Paul Heins, Associate Conductor
Joshua Sommerville, Assistant Conductor

Book, Music, and Lyrics by Andrew Lippa

SCENES & SONGS

I. UNBREAKABLE.....	Woman 1 and Chorus
1890s: Jane Addams	
II. GAY WORD.....	Man 1, Man 2, Woman 1,
1990s: Just a word...	Woman 2, and Chorus
III. GO TO WAR.....	Young Soldier and Chorus
1910s: The Great War	
IV. ALREADY DEAD.....	Man 1, Man 2, and Chorus
1920s: Harvard University's Secret Court	
V. JUST A WOMAN.....	Woman 1 and Woman 2
1930s: Gertrude Stein	
VI. THE ROOM NEXT DOOR.....	Man 2 and Woman 2
1940s: Lem Billings and John F. Kennedy	
VII. EXECUTIVE ORDER.....	Chorus
1950s: Dwight D. Eisenhower and Executive Order 10450	
VIII. ALL PEOPLE.....	Man 1 and Chorus
1960s: Bayard Rustin	
IX. PURPLE MENACE.....	Man 2 and Chorus
1970s: Dr. Charles Socarides	
X. 41.....	Chorus
1980s: The AIDS crisis	
XI. SURVIVORS.....	Chorus
1990s: Hope...	
XII. SYLVIA.....	Woman 1 and Chorus
2000s: The Legacy of Sylvia Rivera	
XIII. GAY WORD REPRISE.....	Man 1, Man 2,
2010s: Progress made	Woman 1, and Woman 2
XIV. GOOD THINGS TAKE TIME.....	Man 1, Man 2,
2020s: The work continues...	Woman 1, Woman 2, and Chorus

Unbreakable will be performed without an intermission.

CAST

Man 1.....	Joval Martin
Man 2.....	Michael E. McGovern
Woman 1.....	Nova Y. Payton
Woman 2.....	Amy Broadbent
Young Soldier.....	Edgar Farfán
Swing.....	Zachary Barger
Dancers.....	Sean Cator, Craig Cipollini, James Ellzy, Jeffrey Hollands, Cole Jaconski, Darryl Pilate, Matt Williamson

INSTRUMENTALISTS

Flute.....	Yong Clark
Oboe.....	Alec Sherman
Clarinet and Saxophone.....	Laura Armstrong
Horn.....	Heidi Brown
Drums and Percussion.....	Bob Jenkins
Timpani and Percussion.....	Joanna Huling
Guitar, Banjo, and Ukulele.....	Erik Sharar
Harp.....	Vanessa Young
Piano.....	Theodore Guerrant
Keyboard.....	Raymond Rinaldo
Violin.....	Elise Blake
Cello.....	Peter Kibbe
Bass.....	Shawn Alger

The Gay Men's Chorus of Washington, DC would like to give special thanks to Bob Dragoset for his gift in support of the *Unbreakable* orchestra.



WHO'S WHO



Amy Broadbent (Woman 1)

"With consummate poise, limpid clarity, and faultless intonation" (*Washington Classical Review*), Washington, DC-based soprano Amy Nicole Broadbent has garnered recognition as a dynamic singer, conductor, and composer. Her vocal repertoire spans from frequent interpretations of Bach, Handel, and other baroque champions through contemporary chamber music and art song. Amy has been a featured soloist for the Washington National Cathedral's webcast services. Amy won first place in the Audrey Rooney Bach Competition and the National Society of Arts and Letters' Winston Voice Competition. She also was a finalist and prizewinner for the New York Oratorio Society Competition at Carnegie Hall, the Annapolis Opera Competition, the Bethlehem Bach Competition, and the Franco-American Grand Concours Vocal Competition.

Amy is a founding member of the vocal quartet The Polyphonists. Her compositions and arrangements have been performed at venues including the Washington National Cathedral, Basilica of the National Shrine, the White House, and national television broadcasts. Amy currently serves as Assistant Conductor for the Victorian Lyric Opera Company, and Vocalist/Assistant Conductor of the Sea Chanters, the official chorus of the U.S. Navy. Amy holds degrees from the University of Maryland, College Park, and graduated in 2021 with a master's degree in choral conducting.



Nova Y. Payton (Woman 2)

Chances are that you've heard the amazing soprano voice of Nova Y. Payton, either on tours of *Smokey's Joe's Café* or *3 Mo' Divas*, on television, or in countless regional theater productions around the country. Credits include *The Amen Corner* and *Kiss Me, Kate* at Shakespeare Theatre Company; *Man of La Mancha* (Aldonza) and *A Night with Janis Joplin* at 5 Avenue Theatre; *Dreamgirls* (Effie, Barrymore Award nomination) at Milwaukee Rep/Prince Music Theatre; *Newsies*, *Smokey Joe's Café* at Arena Stage; *After Midnight*, *Ain't Misbehavin'*, *Blackbeard*, *Assassins*, *Jelly's Last Jam*, *La Cage aux Folles*, *Defying Gravity: Making of a SuperNOVA*, *Dreamgirls* (Helen Hayes Award nomination); and *Hairspray* (Motormouth Mabelle) all at Signature Theatre.

Additional credits include *Caroline, or Change* (Caroline, Helen Hayes nomination) at Round House Theatre; *A Year with Frog and Toad* at Imagination Stage; *Ragtime* (Sarah) at Ford's Theatre; *Elf the Musical* and *Godspell* at Olney Theatre; *The Watsons Go to Birmingham*, and *How To Succeed In Business Without Really Trying* (Miss Jones) at The Kennedy Center. AWARDS: Helen Hayes Award, Outstanding Supporting Actress in a Musical for *Hairspray*.



Andrew Lipa (Book/Music/Lyrics)

Andrew Lipa wrote the music and lyrics for *Big Fish*, directed and choreographed by Susan Stroman on Broadway. His oratorio, *I Am Harvey Milk*, was premiered by the San Francisco Gay Men's Chorus in October 2013. He wrote the Tony-nominated music and lyrics for the Broadway musical *The Addams Family*, as well as music for the Broadway production of Aaron Sorkin's *The Farnsworth Invention* and music and lyrics for *Asphalt Beach*. He wrote the book, music, and lyrics for *The Wild Party*, which won the Outer Critics Circle Award for best Off-Broadway musical, and Mr. Lipa won the 2000 Drama Desk Award for best music. He contributed three new songs to the Broadway production of *You're A Good Man, Charlie Brown* (including "My New Philosophy") for Tony Award-winner Kristin

Chenoweth) and created all-new arrangements for the production. He also wrote the music and co-wrote the book for *John & Jen*. Mr. Lipa is proud to have been music director for Kristin Chenoweth since 1999 for many of her concerts. Awards include a Tony and Grammy nomination, an Emmy Award for the Nickelodeon TV series *The Wonder Pets*, the Gilman/Gonzalez-Falla Theater Foundation Award, ASCAP's Richard Rodgers/New Horizons Award, The Drama Desk, and The Outer Critics Circle. A graduate of the University of Michigan, he was born in Leeds, England but grew up in suburban Detroit.



Joval Martin (Man 1)

Tenor Joval Martin studied classical voice at the Governor's School for the Arts in Virginia. At 17, he was a member of the Virginia Opera Association Chorus performing classical works like *Othello* and *Turandot*. Joval also performed in Virginia State Company's *A Christmas Carol* and their locally adapted *Midnight in the Garden of Good and Evil*.

By day, Joval works in advertising as the Associate Director of Inclusivity, Equity, and Diversity Strategy for Wunderman Thompson North America. He brings a deep passion for social justice to clients every day on topics such as race, LGBTQIA+ rights, ableism, gender pay equity, and sustainability. His work includes household brands like Spotify, Coppertone, and Theraflu.

Joval continues to sing with GMCW and Rock Creek Singers.



Michael E. McGovern (Man 2)

Michael is an Assistant United States Attorney in the appellate division of the United States Attorney's Office for the District of Columbia. He has been a member of GMCW since 2016, performing in multiple cabarets and as a member of the dance company, 17th Street Dance. Prior roles with the Chorus include Waitress/Flight Attendant in *Working* and Miss Krumholtz in *How to Succeed* . . . He also performed as Dr. Fine/Dr. Madden in *Next to Normal* with Encore Theatre Company. Michael's musical theater training includes graduating with a theater concentration from Walnut Hill School for the Arts (Natick, MA) and receiving a BFA in Musical Theater Performance from the University of Michigan (where he later attended law school) ("Go Blue"). Following college he choreographed and staged a number of middle and high school productions, including a summer program at Interlochen Center for the Arts, *Anything Goes*, *Working*, and *A Midsummer Night's Dream*. He is extremely excited to be back on stage.



Edgar Farfán (Young Soldier)

Edgar joined GMCW in September 2021 as a Tenor 2, where he has participated in *The Holiday Show* and *Brand New Day* concerts. He has performed in musical theater productions such as *Fiddler on the Roof*, *Annie*, *Legally Blonde*, and *Spring Awakening*; as well as in folkloric concerts Raíces Veracruz-Ecuador, and Raíces Bicentenario — all of them in Mexico City where he is originally from. Edgar has participated as tenor in two *cappella* ensembles, Coro Kanti, and InVoca. As he dedicates his professional career to not-for-profit educational projects; he has also studied acting, dancing, and singing in ArteStudio, one of the most recognized arts academies in Mexico for musical theater.

WHO'S WHO



Zachary Barger (Swing)

An accomplished chorister and baritone soloist, Zac has performed across the United States, including engagements at the Lincoln Center (New York), the Ellie Caulkins Opera House (Denver), Walt Disney World, and the iconic Red Rocks Amphitheater. Credits include *Die Fledermaus* (Straus), the title role in *Red, Hot & Cole* (Porter), *L'incoronazione di Poppea* (Monteverdi), *The Tender Land* (Copland), *Spring Awakening* (Sater), and *Songs for a New World* (Brown), as well as several opera choruses. Zac currently sings with Rock Creek Singers, and he most recently was a member of the Denver Gay Men's Chorus. He holds a Bachelor of Music from CU Boulder, where he studied under baritone Patrick Mason.



Solomon HaileSelassie (Stage Director)

Solomon HaileSelassie is a director, stage manager, designer, and filmmaker. Since 2015, he has served as GMCW's stage manager for our main stage concerts. He attended the Duke Ellington School of the Arts and Winston Salem State University where he trained in both vocal music and theater, New York Film Academy, and received his substantive professional training at The Studio Theatre and 2nd Stage.

His recent directing credits include *The Passage*; *Phones*; *Lunch Dream*; *Girls*; *Waiting for Godot*; *The Shape of Things*; *Three in a Hallway* (*Ebenezer's Ghosts*); *[Almost] William Shakespeare's, National Lampoon's, Family Guy's, MTV's: The Real Thanksgiving Vacation at Macbeth's* (working title); *Punching People You Never Met*; *Georgia Avenue Nocturne*; *Hello I Brother*; *Sonata*; *Carrie*;

The Musical (assistant director); *The Rocky Horror Show* (assistant director); and *Twisted* (assistant director).

Solomon was born and raised in DC and is proud to be a very-native son. He is the Resident Production Designer/Manager for the Library of Congress, the Resident Stage Manager for Longacre Lea, where he is a company member, and is the Founding Director of Artistic Collaboration for Annexus Theatre Company. He continues to be a non-equity professional stage manager because he is committed to maintaining access to high quality stage managers for small, underfunded, or under recognized professional theaters.



Theodore Guarrant (Principal Accompanist)

Now in his 39th season as GMCW's principal accompanist, "Dr. Teddy" is arguably the longest-tenured collaborative pianist for a single chorus within the entire GALA Choruses network. He has traveled with the Chorus to various cities across the United States, two Canadian provinces, three Scandinavian countries, and can be heard on many GMCW recordings. Dr. Teddy received degrees in keyboard performance from the University of Georgia (B.M. piano cum laude; M.F.A. harpsichord), the University of Wisconsin (M.M. piano), the University of Maryland (D.M.A. piano), and the Peabody Conservatory of Johns Hopkins University (G.P.D. organ), and studied piano in Buriton, England, with Denise Lassimonne. Dr. Teddy is also organist-choirmaster at Christ Church Parish Kensington (Episcopal), accompanist for the National Philharmonic Chorale, and associate

director-accompanist for the Central Maryland Chorale. He also teaches on the staff of the University of Maryland School of Music as a coach-accompanist.



Craig Cipollini (Choreographer)

Craig began with GMCW in 2004 as a featured dancer. His background as a performer is primarily musical theater, having performed all over the East Coast and abroad. He toured with productions of *A Chorus Line* and *42nd Street*, in addition to many regional, summer stock, and dinner theater credits. He was also a member of the DC Cowboys Dance Company, performing with the group all over the United States, in Toronto, and in Budapest, Hungary. He also performed with the group when they appeared on NBC-TV's *America's Got Talent* where the group reached the Top 40.

Craig has worked extensively as a director and choreographer. Some musicals he has directed and/or choreographed include *Cabaret*, *Thoroughly Modern Millie*, *The Will Rogers Follies*, *Annie*, *Hair*, *Carousel*, *Sugar Babies*, *Anything Goes*, *42nd Street*, and *West Side Story*, to name a few. He directed and choreographed *One Night in New York!* at the 2013 Capital Fringe Festival where the show won Best Overall Production and Best Choreography. He has been GMCW's resident choreographer since 2006. He directed and choreographed GMCW's productions of *The Best Little Whorehouse in Texas*, *The Rocky Horror Show*, and *Xanadu*, as well as *Men In Tights: A Pink Nutcracker* (2010), *Seven*, *Divas*, *A Gay Man's Guide to Broadway*, and *That '80s Show*. He holds bachelor's degrees in theater and art/visual communications, a masters degree in arts management, and is also a freelance illustrator.

IT'S A GREAT GAY AMERICAN SONGBOOK

A CABARET CELEBRATING MUSIC FROM THE JAZZ ERA

**JUNE 26, 2022
2PM (ASL) & 6PM
CAPITAL ONE HALL
TYSONS, VA**

**TICKETS & INFO:
GMCW.ORG**

**ASL TICKETS &
GROUPS OF 10
OR MORE:
202-293-1548**



**GAY MEN'S CHORUS
OF WASHINGTON, DC**





Thea Kano, Artistic Director

Dr. Thea Kano, a Northern California native, became active in the arts at an early age. She started playing piano at age four and began taking ballet soon after, a background that has a strong influence on her conducting. Dr. Kano's graceful yet commanding presence on stage and the robust performances she obtains from her musicians have basis in her formal training as a dancer.

Dr. Kano has conducted an extensive range of repertoire with several ensembles, including the Angeles Chorale, The Washington Chorus, and in 2014 assumed the position of artistic director of the Gay Men's Chorus of Washington, DC, for which she also directs its acclaimed ensembles Rock Creek Singers and Potomac Fever. In addition, she oversees GMCW's outreach efforts, including its GenOUT program. A champion of music education, Dr. Kano has devoted countless hours

to students of all ages and backgrounds. She believes in the power of music to nurture and believes that classical music should be accessible to all. Dr. Kano's substantial experience in this arena includes: building partnerships with organizations serving disenfranchised adults, hosting workshops with at-risk youth, leading youth arts programs of many sizes, as well as directing award-winning high school and collegiate choruses.

In addition to her work with GMCW, Dr. Kano founded the New York City Master Chorale in 2005 and served as the artistic director until spring 2019. The 80-member group is recognized as one of the finest vocal ensembles in New York City and has performed to sold-out audiences on two continents. Dr. Kano is known for her expressiveness and dynamic conducting, and the Chorale has been praised for its balance and richness in tone in performing a variety of musical styles. Under her direction, the Chorale made its debuts at Lincoln Center (2006) and Carnegie Hall (2009), as well as its international debut in Paris, France (2011).

Dr. Kano has prepared choruses for Zubin Mehta, Esa-Pekka Solonen, Emil de Cou, David Hayes, Craig Fleischer, Victor Vener, and Paul Salamunovich. Dr. Kano's various ensembles have performed at the Kennedy Center, Lincoln Center, Carnegie Hall, St. Patrick's Cathedral, Disney Hall, Église Saint-Sulpice (Paris), and on the National Mall for the 2009 inaugural ceremonies.

Dr. Kano received her doctorate in choral conducting from the University of California, Los Angeles in 2004. At UCLA, Dr. Kano studied under Donald Neuen, her professional mentor. For her dissertation on Duruflé's *Requiem*, Dr. Kano completed research with L'Association Duruflé in Paris and studied privately with Paul Salamunovich. Dr. Kano holds a Master of Music degree from UCLA and a bachelor's degree in choral music education and piano performance from Arizona State University. Dr. Kano speaks French and actively conducts ensembles in New York City, Paris, and Washington, DC.





C. Paul Heins, Associate Conductor

C. Paul Heins joined the GMCW artistic team as associate conductor in the 2014 – 2015 season. Dr. Heins's principal role with GMCW is directing the GenOUT Youth Chorus, an outreach ensemble for LGBTQ+ and allied youth founded in 2015. Under Dr. Heins's leadership, GenOUT has grown from its inaugural class of nine singers to a current enrollment of 23 singers representing more than two dozen schools in DC, Maryland, and Virginia. Over the past six years, more than 120 students from over 60 schools have participated in GenOUT Youth Chorus and camps, and notable performance venues have included the Kennedy Center, the Library of Congress, the Washington National Cathedral, and the White House for President Obama. In addition to its regular performances with GMCW, GenOUT's collaborations have included Nashville's Major Minors, The Musicianship's Washington Youth Chorus, The Washington Chorus, NYC's Youth Pride Chorus, and the Children's Chorus of Washington.

Dr. Heins's previous appointments include Georgetown University (Concert Choir director), the Lesbian & Gay Chorus of Washington (director), the Washington Master Chorale (assistant director), Washington Men's Camerata (accompanist/associate conductor), and the College of William & Mary (interim choir director). He was musical director for three GMCW musicals (*Ruthless*, *When Pigs Fly*, and *You're a Good Man, Charlie Brown*). Dr. Heins is a frequent guest pianist, flutist, and conductor in the DC area. He was trained in piano and flute at Bowling Green State University (B.Mus.), flute at the University of Maryland (M.Mus.), and choral conducting at the University of Maryland (D.M.A.). His principal teachers have been Edward Maclary, Patrick Walders, and Mark S. Kelly (conducting); William Montgomery and Judith Bentley (flute); and Virginia Marks and Victoria Harris (piano). His doctoral work centered around Lukas Foss's cantata, *The Prairie*. Dr. Heins has presented at conferences of the American Choral Directors Association and Chorus America, and has served as guest clinician for DCPS music festivals and teacher workshops.



Joshua Sommerville, Assistant Conductor

A native of Gaithersburg, MD, Joshua Sommerville is a singer, pianist, music director, and composer who graduated from Towson University with a Bachelor of Science in Music. Joshua started his music journey at the age of five cultivating his skills at the piano. He often states, "If it weren't for my father, who taught me the only song he knew on the piano, my first piano teacher who taught me how to read music, and my mother, who refused to let me quit playing piano, I would not be where I am today."

He began his professional career as a musician, choir director, and singer at the tender age of 14. Throughout his musical journey, he has had the privilege of working with many esteemed artists like the late Dr. Walter Turnbull (Director of the Harlem Boys Choir), Dr. Ysaye Barnwell (of the Grammy Award-winning vocal group Sweet Honey

in the Rock), Stanley Thurston, Bill Colosimo, Dr. Karen Kennedy, Dr. Joyce Garrett, Patrick Lundy, Richard Odom, Dr. Stephen Holmes, Dr. Marco Merrick, and Twinkie Clark, among others.

He has founded three semi-professional groups: His W.I.L. Community Choir, Unique Sounds of Love, and To Be Continued Youth Choir. Each group has been recognized and admired for their ability to sing multiple genres of music as well as their enticing stage presence. He also created the acclaimed workshop, *How Much Do You Love It?*, that has traveled to Bermuda, Italy, Guatemala, Germany, and Africa.

Joshua is the Minister of Music at Hall United Methodist Church of Glen Burnie. He also tours as music director for world-renowned choreographer Rennie Harris, and actively music directs productions within the private and public school systems. He joined the Gay Men's Chorus of Washington, DC as Assistant Conductor in December 2019, and is very excited to also conduct Seasons of Love.

PROGRAM NOTES

UNBREAKABLE (Jane Addams)

Jane Addams (1860 – 1935) is primarily remembered for founding Chicago's Hull House, a community center (or "settlement house") where middle class white women would live among and serve the social and education needs of the urban poor, many recent immigrants. A strong believer in what she termed social democracy, Addams's approach to inequality involved methodical fact-gathering and nurturing personal connections, contributing to the then-nascent fields of sociology and social work. A pacifist in the face of WWI jingoism, she co-founded the ACLU and worked closely with the NAACP. She was the first American woman to receive the Nobel Peace Prize.

A lesser-known fact, still hotly contested in some quarters: Jane Addams lived fairly openly with female partners, including her Hull House co-founder and, in later years, a wealthy benefactor with whom she purchased property. Addams's life provides an instructive study in how we might understand sexualities that pre-date our current terminology and cultural frameworks. We do not have "proof" that Jane Addams was a "lesbian"—notably a term that did not even exist for the first decades of her life. We *can* see, however, that she intentionally concentrated her energies towards the women in her life and, through her work, provided meaningful alternatives to marriage at a time when few existed.

— Program notes by April Sizemore-Barber

ALREADY DEAD (Cyril Wilcox and the Harvard Secret Court)

On May 13, 1920, Cyril Wilcox died by suicide. The night before his death he told his brother, George, of his affair with another man. Cyril's confession and suicide led to an 80 year-long secret at Harvard. After some investigation, including assaulting Cyril's lover to obtain information, George was convinced that Harvard was harboring a network of homosexual students. He took this information to Dean Greenough who, alongside Harvard's President Abbott Lawrence Lowell, formed a five-man tribunal which they called "The Court" instead of the traditional student and faculty tribunal.

The Court was intent on finding out who had done what in Harvard dormitories. They wanted names, not just of homosexuals at Harvard, but also of any men who knowingly associated with homosexuals. They interviewed faculty, students, and even community members. The impact of this court was widespread. Faculty lost their jobs and students were expelled.

The actions of the secret court were largely hidden until 2002, when a student reporter discovered hidden files and brought the story to light. Despite public efforts requesting that Harvard grant posthumous degrees to the students impacted by the secret court, Harvard has done very little to acknowledge the misdeeds of the faculty and the impact it had on the larger community.

— Program notes by Keygan Miller

JUST A WOMAN (Gertrude Stein)

Gertrude Stein was born on February 3, 1874 in Allegheny, PA to German Jewish parents and grew up in Oakland, CA, an experience immortalized by the quote in her 1937 book *Everybody's Autobiography*, "there is no there there." Orphaned at age 14, she moved to Baltimore and eventually attended the Johns Hopkins School of Medicine for several years, where she experienced her gay awakening through a love triangle with two female friends (which later became the basis of one of the earliest coming out stories in her 1903 novel, *Q.E.D.*). In 1903, she moved to Paris with her brother Leo, where she amassed an impressive art collection and ran a salon for Modernist artists including Pablo Picasso, Ernest Hemingway, F. Scott Fitzgerald, and Henri Matisse. In 1907, she met her life partner Alice B. Toklas, who became the subject of Stein's most famous work, *The Autobiography of Alice B. Toklas*, which catapulted her into US literary superstardom when it was published in 1933. Not even World War II could displace Stein and Toklas from their home in Paris, though their safety was guaranteed largely by Stein's friendship with Vichy government official Bernard Faÿ. Stein died on July 27, 1946 at the age of 72 after surgery for stomach cancer.

— Program notes by Nico MacDougall

THE ROOM NEXT DOOR (Lem Billings)

Kirk LeMoine "Lem" Billings (April 15, 1916 – May 28, 1981) was John F. Kennedy's best friend and confidant. They met at Choate Rosemary Hall, Wallingford, CT while working on the yearbook, and bonded over their contempt of the traditions of the elite preparatory school.

From backpacking through Europe, roommates at Princeton and Harvard, presidential campaigns, White House bill signings, Lem had always been there for Jack. And Jack was the ally who made it clear that this tall guy with a high-pitched effeminate voice and mannerisms was his best friend. Everyone had to get in line with that at a time when homosexuality was criminal. Even Jackie Kennedy, who adored Lem, couldn't set Lem up with Greta Garbo to distance him from JFK!

So close were the two that Lem never recovered from JFK's death. He spiraled into drugs and depression. He later dedicated his life to the Kennedys and was everything from godfather to pallbearer. The only position he accepted in the JFK administration was on the board of trustees of the National Cultural Center, which later became the John F. Kennedy Center for the Performing Arts.

— Program notes by Pradipta Banerjee

EXECUTIVE ORDER (Dwight D. Eisenhower and Executive Order 10450)

This movement captures the atmosphere of fear — The Lavender Scare — surrounding President Eisenhower's issuance of Executive Order 10450 in 1953. It was also the time of The Red Scare, and Senator Joseph McCarthy explicitly linked Communists and homosexuals as subversive. Entitled "Security Requirements for Government Employment," the Executive Order added sexuality to the criteria used to determine suitability for federal employment and charged federal agencies and the Civil Service Commission with investigating federal employees to determine whether they posed security risks as "sexual perverts." Thousands of LGBTQ+ federal employees lost their jobs. One of them was Franklin Kameny, a World War II veteran who was fired from his dream job as an astronomer for the U.S. Army Map Service. Kameny fought his firing all the way to the Supreme Court, which refused to hear his case. His experience launched him on a life of activism for gay rights. He organized the first gay rights protest in front of the White House in 1965. In 1968 he coined the phrase "Gay Is Good," modeled after "Black Is Beautiful," to reflect that homosexuality is not inferior to heterosexuality. In 1973, he succeeded in having the American Psychiatric Association remove its classification of homosexuality as an illness. For his lifelong work, GMCW honored Kameny with its Harmony Award in 2006. In 2011, Rock Creek Singers sang "Make Them Hear You" at Kameny's memorial service at the Carnegie Library in Washington, DC, which marked the transformation of that song into GMCW's anthem.

— Program notes by Mark Hegedus

ALL PEOPLE (Bayard Rustin)

Bayard Rustin (1912 – 1987) was an African American leader in both the Civil Rights and the Gay Rights movements. He studied the techniques of nonviolent civil resistance with the leaders of the Gandhian movement, and brought those strategies to these campaigns. Rustin's obituary in the New York Times quoted him: "The principal factors which influenced my life are 1) nonviolent tactics; 2) constitutional means; 3) democratic procedures; 4) respect for human personality; 5) a belief that all people are one." He was a primary organizer of the 1963 March on Washington, but kept to less public roles so as not to complicate the movement. The March was planned to commemorate the one hundredth anniversary of the Emancipation Proclamation. He drilled off-duty police officers to serve as marshals, and bus captains to direct traffic. Rustin scheduled the podium speakers, and can be seen standing near Dr. King in photos at the Lincoln Memorial. In the 1980s, he became a public advocate and speaker as a gay activist. He even adopted his young lover/partner, Walter Naegle, to give their relationship legal protections in a world where marriage was not allowed. In 2013 President Barack Obama posthumously awarded Rustin the Presidential Medal of Freedom.

— Program notes by Jack Reiffer

PURPLE MENACE (Charles Socarides)

Dr. Charles Socarides was a well-known psychiatrist and psychoanalyst in the '70s, '80s and '90s who believed that homosexuality was a treatable condition, even to the point of "converting" someone to heterosexuality. And while Socarides didn't invent the idea of conversion therapy, his influence continues to endanger and harm the lives of LGBTQ+ people.

Socarides appeared on numerous news programs like *Dateline*, *60 Minutes*, and *Larry King Live* to discuss his work. In his writings, public appearances, and in his private practice,
(continued on next page)

PROGRAM NOTES

(continued)

Socarides argued that homosexuality was a “neurotic adaptation” in men caused by absent fathers and overly doting mothers. He also claimed to have helped 35 percent of his gay patients become heterosexual.

In 1992, Dr. Socarides helped found the National Association for Research and Therapy of Homosexuality (NARTH). The primary mission of the organization was “to make effective psychological therapy available to all homosexual men and women who seek change.” Dr. Socarides maintained these dangerous positions long after the American Psychiatric Association removed homosexuality as a form of mental illness in 1973.

Socarides died in 2005, survived by four children from his four marriages. His oldest son, Richard, is openly gay and served as senior advisor on gay and lesbian issues for the Clinton administration.

— Program notes by Brent Almond

41 (The AIDS Crisis)

It’s impossible to encapsulate the effect that the AIDS crisis had on our community. If a third of us were to stand up and exit the room, we could begin to demonstrate what it felt like to lose so many. But AIDS was more insidious than that. It robbed many of so much before it cut their lives short. Some were disowned by their families, rejected by their faith groups and the communities where they grew up, and their government; some lost their jobs and health benefits; some lost their partners in a time before marriage equality; most lost their health in their last days, in declines that could feel both agonizingly long yet somehow mercifully short.

GMCW started as a community chorus — part of a burgeoning queer choral movement bringing LGBTQ+ folks together artistically and socially. The GMCW Chorus Care Corps started during that time as members needed help with everything from getting to medical appointments to taking care of their homes — and in some cases even housing members who had no place else to go. We helped each other hold on, until folks couldn’t hold on any longer. And then this family planned their funerals. At one performance, the Artistic Director announced a change in the program — that he would be singing a solo instead of the listed Chorus member who had died that week. And that period of profound loss lasted for 15 long years — until hope arrived in the form of an effective treatment. Since then, advances in prevention, care, and treatment have transformed HIV and AIDS from a “death sentence” to a “chronic illness” — though we should remember that it still disproportionately affects people of color, those living in poverty, and other marginalized communities, which reflects the deeply-rooted inequalities that persist in our country and throughout the world.

— Program notes by Chipper Dean

SYLVIA (Sylvia Rivera)

The world was not kind to Sylvia Rivera. The LGBTQ+ community was not kind. In 1973, Rivera participated in the Gay Pride Parade but was not allowed to speak, despite the amount of work and advocacy she had done. She grabbed the microphone anyway, telling the spectators and other marchers, “If it wasn’t for the drag queen, there would be no gay liberation movement. We’re the front-liners.” She was booed off the stage. Just a few years earlier at Stonewall Inn, she had not thrown the first Molotov cocktail at the police (a long-enduring myth), but she did throw the second stating, “I’m not missing a minute of this — it’s the revolution!”

Along with Marsha P. Johnson, Rivera started the Street Transvestite Action Revolutionaries (STAR) around 1971. The group became one of the first spaces to organize on issues facing the transgender community in NYC and the country. And 25 years after being booed off the stage, Rivera would be Grand Marshal for Pride. She’d say, “the movement had put me on the shelf, but they took me down and dusted me off...Still, it was beautiful. I walked down 58th Street and the young ones were calling from the sidewalk, ‘Sylvia, Sylvia, thank you, we know what you did.’”

— Program notes by Sam Brinton



GAY MEN'S CHORUS
OF WASHINGTON, DC

ANNOUNCING OUR 2022-2023 SEASON!

PHENOMENAL

JUDY

OCTOBER 2022

THE
HOLIDAY
SHOW

DECEMBER 2022

WHITNEY

MARCH 2023

DOLLY

JUNE 2023

PLUS SPRING AFFAIR 2023, YOUTH INVASION 2023, AND MORE!
STAY TUNED FOR MORE DETAILS!

gmcw members

TENOR ONE

Moses Abraham
Michael Aylward
Isaiah Batey
Jason Belk
Rick Bennett
Thomas Boeke (SL)
Derrick Brown
Ben Bugajski
Pat Burns
Fancy Butler
Phillip Carson
Peter Cheney
Chad Clayton
Matt Devino
Alex Domini
Kasey Dunton
Vinz Dy Cruz
Adam Edgerton
Jimmy Edwards
Aaron Evans
Randyn Fullard
Paul George
Jay Gilliam
Alberto Gonzalez
Nicholas Goranites
Jonathan Grant
Johnny Hadlock
Mark Hegedus
Meg Hemmingson
Matt Holland
Matthew Horton
Reginald
Humphries
Jesse Jackson
Abel Jimenez
Henry Johnson
Michael Kaiser
Todd Katschke
Keegan Kienzle
Myron Kimble-
Marvel
Bert le Roux
Joseph Levin-
Manning
Gabriel Lopez
Rinaldo Martinez
Carl Mitchell
Kerry Neal
Dennis Palaganas
Sharon Palmer
Jordan Peyer
David Pfeiffer
Sophia Pizzi
Deborah Potter
Freddie Quimbley
Gary Regan
Jack Reiffer
Ellery Rhodes
Raymond Rinaldo
Hans Carlo Rivera

Jon Schmidt
Mario Sengco
Evan Shaver
April Sizemore-
Barber
Josh Smith
Lamar Smith (SL)
Brandon Steele
Jeb Stenhouse
Jason Suggs
Matthew Teubert
Kevin Thomason
Santos E. Torres
James Turner
Kevin Webster
Joseph Wenninger
Steven West
James W. Williams

TENOR TWO

Timothy Allmond, Jr.
Brent Almond
Ramsey Amad
Tom Augustin
Paul M. Baker (SL)
Jay Ball
Pradipta Banerjee
Carlos Barillo
Javon Byam
Ely Belkengen
Guy Bosworth
Johel Brown-Grant
Jonathan Chaffin
Nick Chantiles
Scott A. Concilla
Christian Cosby
André Cotten
Andrew Creech
Stephen Mark Crisp
Tony Cunningham
Giancarlo D'Elia
Robert Dean
Travis Jon Dichoso
James Dryburgh
Darryl Eaton
Jhonny Escorcio
Morgan Ewing
Edgar Farfán
Tom Fenninger
John Fichtel
Evan R. Fitts
Jay Frisby
Cody Fulton
Malcolm Gant
Anthony Gipson
Brian Glover
Xavier Griffin
Carter Grimes
Tom Guarino
Dan Gurchinoff
Schlebach

Drew Hastie
William Hernandez
John Patrick
Hogan III
Kyle Holland
Raymond
Honeycutt
John Jowers
Matt Komornik
Matthew Kott
Brian Kuhn
Shane Lawson
Mike Lemon
Scott Linder
James Madigan
Jonathan Malave
Neelesh Manandhar
Joal Martin
Quincy Mata
Adrian Mayse
Charles McKenna
Jonathan McNelis
Don Medor
Jay Michal
Keygan Miller
William Miller
Josh Millson-
Martula
Carl Morgan
John O'Brien
Neil Offner
Pavan Panjeti
Elishua Perez
Humberto Perez
Jeffrey Peterson
Joshua Peterson
Darryl Pilate
Chad Rabago
Mikal Rasheed
Evan Revak
Ryan Rigazzi
Kenneth Riley
Bill Robinson
Calvin Robinson
Sean Robinson
Ryan M. Robison
Jami J. Rodgers
Kenneth Roraback
Ted Sengpaseuth
Robert Serpa, Jr.
Tyler Shapiro
Vincent Sherry
Aaron Spencer
Scott Starin
Cory Stephens
Kevin Sweitzer
Jim Tavenner
Michael Toth
Guye Turner
Alex Tyson
JJ Vera

Bernard Vicary
Jim Voltz
Nicholas Walker
Walker Hirsch
Bryce Weems
Silvio Weisner
Kevin Wenzel
Cooper Westbrook
Ryan L. Williams
Matthew
Williamson
Tom Woerner
Brooklyn Anderson
Joe Wrenn (SL)
Micah Yarbrough
Andre Zarate

BARITONE

Tommie Adams
Robert M. Agnello
Ralph Alston (SL)
Emérito Amaro-
Carambot
Frank Anania
Zachary Barger
Billy Barry
Matthew Barth
Nicholas Bennett
Corey Bent
Joseph Berlin
Andrew Boyask
Adam Boyd
Sam Brighton
Bart Brooks
Joe Burton
Michael Cadenhead
Joe Canter
Donald Chandler
Jeffrey Allen
Chelsky
Cory Claussen
Larry Cohen
Jake Cundiff
Iván Dávila
Marc de la Pena
Xitlali Dobbs
Morgan Dori
Brian Doyle
Brian Duckworth
Michael Dumlao
James Ellyz (SL)
Brandon Fisher
Cliff Gilbert
Adrian Gillem
Robert Ginzle
Michael Gottlieb
Matthew Graf
Daniel Grahm
Neil Graves
Christopher Grieder
Joey Haavik

Rob Hall
W. Shane Hall
Ben Harris
Howland Hartley
Gregoriah Hartman
Kenneth Hewitt
James Hillis
Raymond Hoffman
George Huffman
Hunter Jackson
Don Jodrey
Jamel Jones
Joseph Jozlin
David Karnick
Paul Kelsch
Brett Kessler (SL)
Doug Kilburg
Stuart Kopperman
Ezra Jay Kottler
Chris Kuchnicki
Daniel Lacovara
Jason Leger
Dillon Lewis
Matthew A.
Lingenfelter
Bill Lipsett
Jiyang Liu
Nico MacDougall
Steven Magenheim
David McAuley
David McCullough
Edward
McDonough
Michael McGovern
Michael McKibben
Nicholas Miller
Ross Miller
Matty Mitchell
Gregg Moreland
Kevin M. Morris
Shawn Morris
Dana Nearing
Paul Negron
Patrick R. Nelson
Jack Newman
Paul Nicholsen

Derek Orr
Jim Orrell
Trevor Partridge
Robert Pazhwak
Gregory Plavcan
Lawrence Poole
Andrew Powaleny
Vincent Ramos
Charles Ramsey
Alexis J. Rangel
Thomas Reiker
Kenneth Riley
Arty Rivera
Mark L. Rohrbaugh
Jamey Sadownick
Ian Savoy
Kellen Schefter
Derek J. Smith
Lonny Smith
Michael B. Smith
Erich Sommerfeldt
Lynn Sunderman
Alex Surlis
Conrad Sylvanus
Carlton K. Taylor, Jr.
Jahtay Teh
Brian Tucker
Joaquin Vargas
Arturo Vega
Dennis Vonasek
Paul Voorhees
Aaron Wabinga
Brian Watts
Kevin Watts
John Weibel
Virgil E. Welch
Charles Willett
Oliver Williams
Ray Yankey

BASS

Jay Adams
Mike Allen (SL)
Ben Aparicio Coto
W. Eric Balthrop
Jarrod Bennett

Michael Brinkman
Marcus Brown
Sean Cator
Ethan N. Chiang
Steve Crutchfield
Rick Davis
Robert Dragoset
Robert E. Finn
Brett Fox
Steven Frann
Romm Gatongay
Bernd Geels
Jim Gruschus
Alex Gurchinoff
Schlebach
Gibson Haynes
John-Paul
Hayworth
Michael Hughes
Cole Jaconski
Dennis Jaffe
John Knapp (SL)
Nick Lawton
Samilet Lee (SL)
John Levensgood
Scott Loudin
Andrew McIlroy
Alex Melnik
Brandon Mock
John Munt
James Murphy
Colin Muth
Rob Neighbour
Yoshiyuki Nishio
Ronald Norberg
Edward Oseroff
Matthew Pack
David Paul
Todd Paul
Dana Peterman
Steve Pflasterer
John Quiñones
Dean Reichard
William Riggins
Carlos Rodriguez
Craig Ruskin

Roberto Sada
John Santell
John Anthony
Schwanke
Alec Sherman
Tavon Shiheem
Stephen Sides
Morgan Slusher
Steve Spar
Jahdiel Torres Cabá
David Treacher
Jerry L.
Washington, Jr.
Dennis Williams
Dustin Winkler

SUPPORT

Danny Aldous
Sherri Bale
Michael Bigley
Michael
Cunningham
Chipper Dean
Robert
Featherstone
Charles Goodall
John Goodrich
Solomon
HaileSelassie
Carroll Hanson
Steve Herman
Eve Hill
Jeffrey Hollands
Derrick Jones
Mark Klein
Robert Klein (SL)
Frederick J. Krebs
Greg Kubiak
Betsy Libretta
Dale Mott
Steven Oatmeyer
John U. Robinson
Nicole Streeter
Nadia Subaran
Gary Turner

SL = Section Leader





RE/MAX
ALLEGIANCE

THERE'S NO PLACE LIKE HOME!

www.StevePflasterer.com
email: steve@stevepflasterer.com
Office: 202-338-8900
Mobile: 202-669-0714



Trust an experienced real estate professional with the most important financial investment of your life!

Steve Pflasterer
34-year singing
member of GMCW

freddie's
Beach Bar & Restaurant

“... and they sent me home.
Home. And this is
my room. And you're all here.
Oh, Auntie Em,
there's no place like home...”
...Dorothy Gale

*Come home to Freddie's
Beach Bar and Restaurant*

Dr. Theodore Guerrant
PIANIST
ORGANIST
HARPSICHORDIST
COACH-ACCOMPANIST

708 Montgomery Street
Laurel, MD 20707
240-568-0452
guerrant@umd.edu



Proud to
support
GMCW

You've
got a
story...

We can help
you tell it.

100 W

VINE STREET
CREATIVE

MARKETING | SOCIAL MEDIA | EVENTS

WWW.VINESTREETCREATIVE.COM

   /VINESTCREATIVE

LEADERSHIP

Board of Directors 2021 — 2022

Chair.....	Jay Gilliam
Vice Chair.....	Nicole Streeter
Secretary.....	Michael Bigley
Treasurer.....	Jeb Stenhouse
Sherri Bale, James Ellzy, Romm Gatongay, Robert Ginzel, Rob Hall, Carroll Hanson, Eve Hill, Ray Hoffman, Michael Hughes, Fred Krebs, Dale Mott, Steve Oatmeyer, Jack Reiffer, Micah Yarbrough (ex officio)	

Artistic Staff

Artistic Director.....	Thea Kano
Associate Conductor.....	C. Paul Heins
Assistant Conductor.....	Joshua Sommerville
Production Director.....	Chipper Dean
Stage Director.....	Solomon HaileSelassie
Technical Director.....	Jarrold Bennett
Principal Accompanist.....	Theodore Guerrant
Accompanist.....	Alex Tang
Accompanist.....	Raymond Rinaldo
Production Intern.....	Parker Klym

Administrative Staff

Executive Director.....	Justin Fyala
Director of Development.....	André Coleman
Director of Marketing.....	Craig Cipollini
Director of Patron Services.....	Kirk Sobell
Outreach Manager.....	Michael Hughes
Intern.....	Elena Vol

GCW Membership Officers

Membership President.....	Micah Yarbrough
Vice President for Membership.....	Paul Negron
Vice President for Events.....	Shawn Morris
Vice President for Communications.....	Santos Torres
Vice President for Volunteerism.....	Pradipta Banerjee
Vice President for Social Justice Programs.....	Alex Tyson
Vice President for Diversity & Inclusion.....	Jahtay Teh

PRODUCTION STAFF

Stage Manager.....	Solomon HaileSelassie
Associate Production Manager.....	Mark Klein
Dramaturg.....	April Sizemore-Barber
Wardrobe Supervisor.....	Jeffrey Hollands
Production Crew Chief.....	Bernard Vicary
Stage Crew.....	Michael Cunningham, John Goodrich, Josh Millson-Martula, Bernard Vicary
Build Crew.....	Pradipta Banerjee, Gibson Haynes, Brian Kuhn, Sam Lee, Jonathan McNeil, Joshua Millson-Martula, Carl Mitchell, Santos Torres, Arturo Vega
17th Street Dance Director.....	Craig Cipollini
Dance Captain.....	James Ellzy
House Manager.....	Bob Klein
Archival Video.....	Steve Herman, Stone Lyons
ASL Interpreter.....	Jamie Sycamore

Special thanks to the Lincoln Theatre team.

IN MEMORIAM

We remember our members who have been lost to us over the years. Their spirits live on with us and we honor their memory. Respectfully, we request if you know of anyone whose name has been omitted from this list, please contact us at 202-293-1548 so that we may continue to celebrate and honor the contributions of all of our members.

Kenny Aaron
Jan Albright
Jim Arshem
Milton Artis
Tom Avenmarg
Chuck Bailey
Nelson Bain
Michael Baker
Ben Barker
Bill Barry
Will Bellais
Roger Bergstrom
Kevin "KC" Berry
Bob Bester
Robert T. Boaz
Michael G. Bohn
Craig R. Bowen
Peter Brayton
Derek T. Bush
C. David Bury
Charles R. Butler, Neto
Ted Butler
Jim Campillo
Russ Capps
Bill Carwithen
Michael Caster
Randy Cooke
Daniel Coombs
Blake Cornish
Jim Dice
Howie Ducat
Tom Dudley
Bob Edwards
Don Ellis
Peter Fox
Richard Fromm
Tim Gabel
Jimmy Galdieri
Oscar Garcia-Vera
Thom Gibb
Ciro J. Graziano
Peter Griffith
George Guarino
Ira Haber
Barry Hahn
Roger Harlow
John B. Henderson
Mark Hennen
Scott Herring
Bob Hilby
Jim Hix
Michael Hodge
Marsha Holloman
James Holloway
R. Andy Horsley

Joe Houle
Bill Hunnicutt
Gary L. Janus
Jim Jochen
Gary Johnson
Dan Jones
Sunggyun Kim
Willis R. King
William Kranick
Kevin LaBarge
Steven LeBlanc
Wayne Longest
Steve Maddox
Mark Mannel
Christopher Marquis
Phil Marti
Leonard Matlovich
W. Myron Maye
James McCann
Tim McDonough
Donald McArthur
Michael McElvaine
Kathy McGee
Gordon McGraw III
Jim Meany
Phil Melemed
Jim Mench
Mark Mennel
Jim Moore
John Moran
Ron Moser
Phil Moss
Steve Nelson
David Nieto
J. Richard Norton
Norman Nusinov
Ron O'Leary
Len Padgett
Ron Paglia
Rex Paul
Todd Payich
Scott Pierce
Don Poe
Harlan Powell
Harry B. Powers
Terence Powers
H. Glenn Privette
Dennis Quinn
R.J. Quinn
Steve Rappaport
Steve Reed
Robb Rexroth
Ric T. Rice
Jim Richardson
(Founding Director)

Tom Roeder
Larry Ross
Tom Sena
Charles L. Sens
David Shingler
Ray Siefer
Brian Smith
B.J. Sobus
Gerry Soucy
Jason Stelling
Dennis Swick
James D. Vranekovic
Everett Waldo
(Founding President)
Phil Walsh
Benedikt Wassmuth
Dennis Watson
Marvin Weeks
Bob Widder
Ed Wilber
Rob Wilkinson
Donald Wolfe
R. Terry Woll
Bob Wonneberger





Since 1981

CHANDLER PIANO SERVICE

Donald Chandler
Registered Piano Technician
443-924-8264
ddpctuner@aol.com

Piano Tuning, Repair, Regulation, Rebuilding
Humidity Control Systems
Appraisals & Consulting



Facebook.com/GayMensChorusofWashington
Twitter.com/GMCWashington
Instagram.com/gmcwashington
Youtube.com/GMCWashington

ABOUT US

MISSION

The Gay Men's Chorus of Washington, DC (GMCW) sings to inspire equality and inclusion with musical performances and education promoting justice and dignity for all.

OVERVIEW

GMCW is the largest LGBTQ+ chorus in the nation's capital. We are a renowned performance group. Since 1981, we've performed shows nationally, internationally, and at-home in Washington, DC. To date, we have 250+ singing members, four select ensembles, a youth chorus, over 500 donors, and an annual audience of 10,000+. Our mission is to use music to promote equality, achieve justice, and overcome our differences. Over the last 40 years, we've put on numerous shows and done hours and hours of community outreach. We've sung and danced our hearts out around the country, including our Equality Tours in 2017, 2018, and 2019. We've been around the world, too, including stops in Cuba, Iceland, and Ukraine. We've sung for the Clintons, the Bushes, the Obamas, and the Bidens. Alongside Alan Cumming, Carol Channing, Chita Rivera, and Angela Lansbury. We've visited many prestigious venues, including the Kennedy Center, the White House, and Carnegie Hall, just to name a few.

HARMONY AWARDS

The Harmony Award is GMCW's highest honor. The awards are presented by the Chorus's Board of Directors to individuals and organizations from the community, and an individual from within the Chorus family. Recipients include:

Individuals from the Community:

Peter D. Rosenstein, LGBTQ+ community activist, 2004
David Catania, DC Councilmember, 2005
Frank Kameny, Gay rights movement pioneer, 2006
Adrian Fenty, DC Mayor, 2007
Noi Chudnoff*, business proprietor and arts patron, 2008
The Right Reverend V. Gene Robinson, Episcopal bishop, 2009
John Berry, Director, U.S. Office of Personnel Management, 2010
Barney Frank, U.S. Congressman, Massachusetts, 2012
Eric Schaeffer, Signature Theatre Artistic Director, 2014
Kevin Jennings, GLSEN founder & Obama "safe schools" appointee, 2015
Marsha Pearson, GMCW founder, 2016
Muriel Bowser, DC Mayor, 2018
Wendy Rieger, NBC4-TV news anchor, 2019
Phil Mendelson, DC Council Chairperson, 2022

Organizations:

The Mautner Project, national Lesbian health organization, 2004
Holland & Knight, international law firm, 2005
Food and Friends, food and nutrition service providers, 2006
Metro DC PFLAG, education and advocacy organization, 2007
SMYAL, 2008
Washington DC Metropolitan Police Department's Gay and Lesbian Liaison Unit, 2009
Immigration Equality, 2010
Servicemembers Legal Defense Network, 2011
Washington Blade, 2012
Team DC, 2014
Williams Institute, 2015
National Center for Transgender Equality, 2016
NLGJA: The Association of LGBTQ Journalists, 2017
Whitman-Walker Health, 2018
Casa Ruby and NBC Out, 2019
Metro Weekly, 2022

Individuals from the Chorus family:

Steve "Soph" Herman, 2004
Gary Regan and Roger Bergstrom, 2005
Carl Baldwin & Gary Turner and David Streit, 2006
Phil Rogerson, 2007
Laurence Rosen, 2008
Michael Baker, 2009
Jeff Buhrman, 2010
Greg Kubiak, 2011
Mark Hennen, 2012
Joe Vignali, 2013
Tom Nichols & Dan Chadburn, 2014
Michael E. Hill, 2015
Christopher Grieder & Stuart Kopperman, 2016
John Moran* and Jack Reiffer, 2017
Marcus Brown and Rob Hall, 2018
Charles Berardesco, 2019
Robert T. Boaz*, 2022

* posthumously awarded

CIRCLE OF EXCELLENCE

Circle of Excellence Awards are chosen annually by members of GMCW to recognize the outstanding contributions made by members of the Chorus. These awards honor those individuals who have exemplified the spirit of camaraderie, brother- and sisterhood and community in the Chorus and whose work has had lasting impact over many years.

1991

Fred Boykin
Jeffrey Buhrman
Tom Dudley*
Steve Herman
Jim Holloway
Steve Maddox*
Dr. Jim Richardson
Ron Sabacek
B. J. Sobus
Bruce Trinkley
Everett Waldo
Bob Wonneberger
Michael Ziskind

1992

Michael Bohn
Eric Korpon
Darrell Netherton
Harry Powers
Michael Rivard
Rick Rosendall
David Sisson
Duward Sumner

1993

Craig Bowen*
Peter Brayton
Phil Rogerson

1994

Rod Fiorito
Scott Pierce*
David Streit
Robert Wheeler

1995

Darrell Lewis
Len Padgett
Jim Peterson

1996

Michael Baker
Roger Bergstrom
Dick Dorr
Dennis Swick*

1997

Jack Gerard
Charlie Merk
Michael Milano
Gary Regan

1998

Kevin Doss
Robb Rexroth
Laurence A. Rosen

1999

Jerry Carpenter
Bob Dragoset
Thom Gibb

2000

Christopher Grieder
Gary Turner
Joe Vignali
Marvin Weeks

2001

Joe Cannon
Teddy Guerrant
Steven Haber
John Perkins
Michael B. Smith

2002

Carl Baldwin
Barry W. Bugg
Michael Cunningham
Dan Patton
Todd Paul

2003

Tom DiGiovanni
Rick Johnson
Kathy McGee
Chuck Walker

2004

Scott Button
Robert Klein
Jerry Lee
Harold Lewis
Jack Reiffer

2005

Jeff Van Luyn
Stuart Kopperman
Edward P. Oseroff

2006

David Bielenberg
Joe Canter
Bill Cutter
Matt Komornik
Barrett Whitener

2007

Russ Capps
Rob Hall
Marsha Holloman
Paul Leavitt
Jim Murphy

2008

Greg Kubiak
Rob Driggers
Michael Hill

2009

Chip Crews
Mark Hennen
John O'Brien

2010

Jay Ball
Thea Kano
Steve Pflasterer
Andy Van Etten

2011

Sherman Blow
Robert T. Boaz
Peter Fox
Andrew Harmon

2012

Craig Cipollini
Ron Norberg
John "JQ" Quiñones
Shannon Rozner

2013

Joe Bloomer
Marcus Brown
Sean Robinson

2014

Timothy E. Allmond
Raymond Burditt
Mary Scott
Ryan L. Williams

2015

Emérito Amaro-
Carambot
Larry Cohen
John-Paul Hayworth
Rob Serpa, Jr.

2016

Chris Asaro
Rick Davis
Suzette Derrevere
James Ellzy
Rob Neighbour
Lyn VanNoy

2017

Jarrold Bennett
Chipper Dean
Jay Gilliam
Matt Graf

2018

Howland Hartley
Mark Hegedus
Dan Kaufman
Mario Sengco

2019

Jim Arshem*
Corey Bent
Romm Gatongay
Matt Holland
Mark Klein
Samilet Lee
John U. Robinson

2020

Ben Harris
Derrick Jones
Betsy Libretta
Kevin Thomason
Bernard Vicary

2021

Michael Dumlaio
Jim Gruschus
C. Paul Heins
Jim Madigan
Raymond Rinaldo
Bryce Weems
Micah Yarbrough

* posthumously awarded

The Gay Men's Chorus of Washington, DC's Ovation Society is an initiative that recognizes and honors those generous individuals and families who have made planned gifts to the Chorus.

If you have already included GMCW in your estate plans, please let us know so that we can include you as a member of the Ovation Society. If not, we hope you will consider joining this special group by including GMCW in your will, as a beneficiary of a retirement account, or by setting up a charitable trust. Planned gifts can greatly reduce the amount of tax paid by your estate at the time of your death and often do not change the amount that would go to your family and friends.

While your attorney or accountant can provide you with more information, GMCW has several corporate sponsors — both financial planners and attorneys — who specialize in LGBTQ+ estate issues. We are happy to share this resource list with you upon request. As a member of the Ovation Society, you will be invited to attend special events and receptions especially for Ovation Society members.

For further information about GMCW's Ovation Society, or if you are interested in learning more about the many ways you can include GMCW in your plans, please contact Executive Director Justin Fyala, at 202-293-1548 or jfyala@gmcw.org.

GMCW Ovation Society

Robert Agnello & Jerry Pape
David & Eric Akridge
Stanley Allen
Bill Ashley
J. Max Barger
Susan Barrett
Curtis Bell
Roger Bergstrom†
Jeff Bonnell
Fred Boykin & Jack Killen
Peter Brayton†
Michael Brinkman
Curtis Brookshire & David Daniels
Scott Button & David Streit
Joe Canter
Russ Capps† & Ken Yazge
Steve Crutchfield & Richard Ormseth
Rick Davis
James Dryburgh
Tom Dudley†
Lars Etzkorn
William Fuchs & Gerald Beaulieu
Jack Gerard & Craig Arnold
Thom Gibb†
M. David Goldstein
Bill Gordon
Bob Gossard & Carl Ziebe
J. Stephen Hall & Robert Smith
Rob Hall & Chris Behan
A. Howland Hartley & Will Lee
Joshua T. Hatfield Charles
John-Paul Hayworth
Mark Hennen†
Steven Herman & John DiBenedetto
Michael Hill & Peter Korns

Gary Janus†
Ken Kero-Mentz
Greg Kubiak
Nick Kyros & Anthony Cook
Jim Lardner
Jerry Lee, Joe Vignali, & Chris Asaro
Harold Lewis
Scott Linder
Bill Lipsett & Eric Bolda
Steve Maddox†
Frank Maiellano
Michael McElvaine†
Kathleen McGee† & Marsha Holloman†
William Moran
Kevin Morris
Jim Orrell
Todd Paul
John Perkins
Steve Phan & Rick Poster
Harry B. Powers†
Brandon Quesnell & Steve Katsurinis
Steve Rappaport†
Jack Reiffer
Phil Rogerson
Shannon & Steve Rozner
The Savada-Stevenson Family
Doug Sellers & Mark Eubanks
Ed Senn
Duward Sumner
Robert Switala & William Edgin
Steven Toporoff
Jim Weinstein
Robert Wilkinson† & Kevin Gowen
Jim Woods & Scott Shields

† Deceased

WORLD-CLASS WINE, EXPERTLY PAIRED WITH THE



Community

Grape Intentions proudly partners with GMCW
and 15 other charitable organizations so that you
can help them a little bit each time we send you wine

INDULGE IN DOING GOOD®

Take the quiz and we'll
curate a subscription of
world-class wines
you'll love





You're one of a kind.

Shouldn't your financial advice be unique, too?
We tailor our advice and services to *you*.



Woody Derricks, CFP® ADPA®

President

(410) 732-2633

Woody@PartnershipWM.com



Partnership**Wealth**
Management

GMCW DONORS

The Gay Men's Chorus of Washington, DC is grateful to the following individuals and organizations who support the Chorus and its many activities. The gifts listed here are from November 1, 2020 to May 1, 2022, and include annual gifts and partnerships. Thank you!

CORPORATE AND FOUNDATION DONORS

Johnson & Johnson



The Edith Glick Shoolman
Children's Foundation

THE MORRIS & GWENDOLYN
CAFritz FOUNDATION



VENABLE LLP

METROWEEKLY



VACAYA

HATTIE M. STRONG FOUNDATION



DIRECTORS CIRCLE

GMCW is pleased to honor current and former members of its Board of Directors who have made multi-year commitments to continue their legacy of leadership within the Chorus.

John F. Benton & David Briggs
Charles Berardesco & Jeff Thurston
Chipper Dean
Jack Gerard & Craig Arnold
Rob Hall & Chris Behan
Derrick Jones
Stuart Kopperman & Christopher Grieder
Greg Kubiak

Tom Mounteer
John O'Brien
Jack Reiffer
David Shotwell & Erin Short
Jim & Barbara Tozzi
Robert G. Wheeler & Darrell L. Netherton
Mike Ziskind & Jeff Davis

CHORUS CHAMPION (\$25,000 and up)

Anonymous
Charles Berardesco & Jeffrey Thurston
The Edith Glick Shoolman Children's
Foundation
DC Commission on the Arts and
Humanities

Leonard-Litz Foundation
Bill Lipsett & Eric Boldt
Roger & Jeane Samuelsen
Small Business Administration
US Commission on Fine Arts

EXECUTIVE PRODUCER (\$10,000 to \$24,999)

Anonymous
Sherri Bale & Eric Spears
Andrew Hastie
Mark Hegedus & Chris Wilson
Johnson & Johnson

Cathryn & Fred Krebs
Harold Lewis
The Morris & Gwendolyn Cafritz Foundation
Jim Orrell
Larry Poole & Steve Oatmeyer

PRODUCER (\$5,000 to \$9,999)

Anonymous
Michael Bigley & Alan Shenman
Brian Feit
Rob Finn & Dan Shaver
Rommuelle Gatongay & Jay Muntz
Jack Gerard & Craig Arnold
Jay Gilliam & Kevin Sweitzer
Rob Hall & Chris Behan
Carroll Lee Hanson
Raymond Hoffman

Michael Hughes
Derrick Jones
Matthew E. Komornik
Partnership Wealth Management, LLC
Thomas & Gwen Rowe
S&P Global Foundation
Safeway Foundation
Nicole Streeter
Jessica & Stuart Trevelyan
Venable Foundation

STAKEHOLDER (\$2,500 to \$4,999)

Mike Allen & David Karnick
Brent Almond & Nicholas Pirulli
Anonymous
Thomas Augustin
John F. Benton & David Briggs
Thomas Bonsaint
Cory Claussen
Suzette Derrevere & David Lietz
Bob Dragoset

James Ellzy & Francis O'Malley
Joseph Evans & Justin Davis-Evans
Bonita Fyala
Mark Garcia
Robert Ginzler
Michael Gottlieb
Kevin Gowen
James Gruschus
Rich Harrison & Steve Johnson

GMCW DONORS

A. Howland Hartley & William Lee
Eve Hill
Intersections International
Thea Kano
Tom & Doris Kelley
Greg Kubiak
Larry & Samilet Lee
Jennifer Mandel
Joan Tabor Marionni
William Moran
Tom Mounteer
John O'Brien
John Perkins

Pew Charitable Trusts
Gary Regan
Kenneth Roraback
Rob Serpa & Gibson Haynes
David Shotwell & Erin Short
Jeffrey Slavin
Jeb Stenhouse & Mark Klein
Kevin Thomason
Jim & Barbara Tozzi
James M. Turner
United States Treasury
James W. Williams

BENEFACITOR (\$1,000 to \$2,499)

Frank A. Anania
Anonymous
Jay Ball
Bank of America/Merrill Lynch
Barbara S. Barth
Dr. John Batchelor
Rick Bennett
Bob & Carl
Bradley Hills Presbyterian
Church
Kevin Burke & Steven Browning
Phillip Carson
Comcast
Rick Davis
Jessica Denman
Thomas Emig
Michele Esposito
Barbara D. Eyman & Robert
Antonisse
Robert J. Featherstone
Joan E. Fina
Justin Fyala & Richard Fowler
Don Maish & Jim Harlow
Ben Harris
John-Paul Hayworth
Steven J. Herman & John
DiBenedetto

Michael Hill & Peter M. Korns
Bill Hillegeist
The John F. Kennedy Center for
the Performing Arts
Mike Kemper & Meredith
Hendrickson
Lynn & Ed Kneidler
Rick Knight & Jeffrey Rydbom
Stuart Kopperman &
Christopher Grieder
John Lineberger & Jeff
Sponaugle
Julie & Mark Lowe
Chris & Chase Maggiano
David McAuley & Dan Johnson
Andrew McIlroy
William & Catherine Moberly
Dale A. Mott & Kenneth P.
Hyle, Jr.
Rob Neighbour
Billy Newell & Byron Stevens
Tom Nichols & Dan Chadburn
Northrop Grumman Corporation
James F. Padgett
Dennis Palaganas
Steve Pfisterer
Jack Reiffer

The Rt. Rev. Gene Robinson
Cathy Rutherford
Ivan W. Skowronski-May
Carl Wayne Smith & Michael
Burke
Derek Smith
Christopher & Janine Sobell
Nadia Subaran
Heather Sullivan
David Talmage
Gordon Tanner & Robert Patlän
Jim Tavenner
Grant Thompson
Chris Thomson & Carl
Beauregard
Terry Vick
Lee Voegler
Bryce Weems
Silvio Weisner
Robert G. Wheeler & Darrell L.
Netherton
Chuck Willett
Nancy & Marc Williams
Robert Wilson & Elliott Lapin
Kimball Winn & Stephen O'Neill
Mike Ziskind & Jeff Davis

SUPPORTER (\$500 to \$999)

Eddie Adkins
Robert M. Agnello & Gerard Pape
Anonymous
J. Robert & Donnie Ball
Matthew Barth
Gerald Beaulieu & William Fuchs
Felix Boccadoro & Allan Halprin
Tom Boeke & Vijay D'Souza
Leon Boyce
Joe Canter
Han Chen
Bill & Carol Chiasson
Diane Clayton
Rose Ann Cleveland
Chris Cochran
Combined Federal Campaign
Skip Concilla
Ivan Dávila & Dean Reichard
Chipper Dean
Wendy Dean
Giuseppe DeBartolo
Michael Dumlaio & Daniel Arrieta
Joe Enright
Don Griesheimer & Kelvin Nance
C. Paul Heins & Matt DelNero

Daniel Hicks & John McCall
Kurt Hiele & Edward Puzio
Donald L. Hinshaw, Jr.
Donald Horn
IBM Corporation
Thomas P. Johnson
Michele Jolin
Joanne Devine Jordan & William L.
Jordan
William Kibby
The Kipers Family
Dana & Ray Koch
Col. Chris Lackovic
John Le Bedda
Jerry Lee, Joseph Vignali, & Chris Asaro
Darrell Lewis
Scott Linder
Scott Little
Jay Lucey
Keith D. McIlhenny
Stephen McManus
James Murphy
Edward O'Brien
Stephan Ortman

Silas Pace
David & Tammy Paynter
Edward J. Phillips
Andrew Powaleny
Bill Purdy & Michael Toth
Cori Quirk-Keefe
Jami Rodgers & Scott Morgan
The Savada-Stevenson Family
Doug Sellers & Mark Eubanks
Robert Sheavly & George Huffman
Meghan Skelton & J. Connell
Morgan Slusher
Kathleen Smith
Kate & Jeremiah Strack
Bob & Marianne Sweitzer
Alexander Tang & Robert Bagnall
Dr. Robert Telandier
David & Marlene Thompson
Julian Trail & John DiGiovanna
George Troutman
Arun Venkataraman
Bernard Vicary
Anne Voegelé
David Waltman

FRIENDS (up to \$499)

AARP Foundation	Leeann Bond	Elliott Crigger
Torben Aarsand	Thomas Boderenko	Matthew Crouch
Mark Abe	Jeff Bonnell	Michael Cunningham
JoAnn Ackerman	Jobyl Boone	Leslie Curley
Tommie Adams	Doug Booth	Richard Custer
Ellen Adams	Karin Boteler	Paige Cutrona
Tim Agar	Betty Boyd	Angela Cutter
Kelsey Aistrop	Collin Bradley	Tad Czyzewski
Marla Aizenshtat & Beth O'Callaghan	Kim Bradley	RuthAnne Darling
Linda Aja-Chaffin	Julie Bradsher	Nicholas Datlowe
David & Eric Akridge	Steven Brady	Jeanene Davey
Jenny Alcivar	Karen Brau & Ed Miller	Mary Davidson
Nikolaos Alexiou	Amy & Chester Brenan	Amy Davies
Mark Allen	Maya Brennan	Kevin Davis
Danny Alley	Karen Brett	Nancy Davis
Timothy Allmond & Robert Klein	John & Elizabeth Breyer	Madeleine Davison
Gretchen Almstead	William Bridgman	Lu Day
Jane Alpert	Valerie Briggs	Robert Dean
Lynn Altenhof	Eric Bro	Nancy Deck
Ramsey Amad	Abigail Brokaw	Tracie Guy Decker
Emérito Amaro-Carambot	Rosalyn Brown	Don DeGeorge
American Pops Orchestra	Lynne Browne	William Dehnke
Tony Anderson & Kevin Lores	Katherine Brucato	Kay DeKuiper
Carol Anderson	Elizabeth Bruening	Nikki & Jana Denning-Jones
Catherine Anderson	Nancy K. Bryant	Loren Dent
Darryl Anderson	Dale Richard Buchanan	Zak & Kira Dentes
Anonymous	Buron Buffkin	Jenaya Devan
Terrence Applebee	Thomas Bull	Carol & William Dever
Barbara Archibald	Howard Bunger	Connie Diamant
The Arlia Family	Jeff Burger	Jacob Diamond
Pamela Armstrong	Judy Burkholder	Joanna & Wayne Dionne
Allan Armus	Andrew Burnett	Trevor Dodge
Jonathan Aronie	Kenneth Burton & Matthew Castrina	David Domenici
Mike & Stacie Arpey	Jeanie Butcher	Thomas Donahue
Carol A. Aschenbrener MD	Karen & Peter Byrne	Dick Dorr
Ayran Athey	Marco Cagetti	Miriam Douglass
Elizabeth Athey	Tim Caggiano	Patricia Douglass
Kristen Atkisson	Stephen Cain	Katie Doyle
Dee Atwell	Timothy Calkins & Melissa Courtney	Lisa Dragoset
Douglas Auerbach	Edward Campbell	Ben Drake
Katie Aune	Neil Cannon	Mary Drake
Julie Avera	Joe Cantor	David Drothler
Barbara Aylward	Susanne Carlson	Susan Duberstein
Brian Aylward	Jerry Carpenter	John Ducote
Dan Aylward	Laurie Carruth	Lesley Duncan
Kevin Aylward	Clau Castaneda	Robert Duncan & Janna Lornson
Patrice Aylward	James & Susan Catlette	Conor Durbin
Dr. Ann Baker	Hillary Catlin	Paula Durbin
Gregory Baker	Angela Celestin	John Dye
Judith Baker	Jonathan Chaffin	Alecia Dyer
Thomas Baldridge	Kathy Chamberlain	Bill Eadie
Rebecca Ballard	Suzanne Chamma	Christopher Eanes
Pradipta Banerjee	Clyneice Chaney	Darryl Eaton
Anne Barber	Alan Chasan	Darrel Eddingfield
Steven Barge	Alissa Chase	Karl Eiholzer
Maria Barker	Scott Chatham	Marion Ekpuk
Elizabeth Barker	Jeff Chelsky	Bill & Katie Elliott
Mary R. Barnes	Hari Cherupalli	Kelly Emerson
Mary Barr	Tara Cheston	Kathy Engholm
Kerry & Carolyn Barry	Katherine Chih	David & Carol Erion
William Barry	Christensen Family	Raymond Ess
Kyle Barth	Richard Clark & Ted Burkett	Eric Facer
Alison Bassi	Susan Clark	Roni Falk & John Harper
Cheryl Battan	Meghan Clark-Kevan	Falls Church Counseling
Tony Beane, DVM	Mr. & Mrs. David Clites	Jim Farkas
Dave & Diane Bechtol	Rachel Cloud	Allen Fawcett
Allison Becker	Thomas Cluderay	Michael Fetchko & Keith Petrack
Robin Bectel	Barbara Cobb-Jepperson	Wendy Fibson & Samuel Watson, III
Paul Beddoe	Ward & Christie Coe	Helen Fiori
Jeff Bell	Linda Cohen	Kathy Fischer
Sue Bell	John Collier	Jessica Fish
Marcia Bellamy	Lisa Colson	Brandon Fitzgerald
Scott Beller	Mark Combs	Jacqueline Fleming
Benevity Community Impact Fund	Kathleen Compton	Charlotte M. Flounders
Laurie Bennett	Donna Comstock	P. Folan
Marian Berman	Barbara Conner	Alex Ford
Gene Berry & Jeff Campbell	Tracy Cooley	Karen Ford
Kathy Blackburn	Elizabeth Cooper-Martin	Lemerle Ford
Lee Blank, LMT	Richard Corbett	Christine J. Foster
Helen Blumen	William Cordes	Susan Fowler
Neal Bobys	Paula Cotter	Leon Frank Fox
Ann Bond	Janice Crenati	Elizabeth Friberg

GMCW DONORS

Donna Fricas
Gayle Fullerton
Sherry Fullerton
Chris Fullman
Crystal Fyala
Mary Grace Gagliardi
Gina Gallizzi
Alan Gambrell
Ginny Gano
David Garofalo
Matthew Garrenton
Thad Garrett
Terri Gault
Janine Gayle
Michael George
Paul George
Lauren Geraghty
Howard E. Ghee, Jr.
Cameron Girvin
Mary Gleason
Brian Glover
Karin Goers
M. David Goldstein
Stuart Goldstone
Kim & Anne Golithly
AnneClair Goodman
Paulette Goodman
Victor Goodman
M. Chad Gordon
Barry Gorman
Matthew Graf
Hilton Lee Graham
David Grahn & Jill Nusbaum
Aaron Gray
Gary Gregg
Althea Gregory
Kathy Grieff
Amy Grimes
Gregg Grisa
Steve Groh
Robert Gronenberg
Mary Gropp
Harrison Gruschus
Alicia Guajardo
Thomas Guarino
Roy Guenther
Norene Guilford
Pat Gula
Gailyn Gwin
Candice Haaga
Zain Habboo
Joan Dickinson Hager
Catherine Hall
Shane Hall
Wahid & Lavera Hamidi
James Hamlin
Mary Hanks
Gail Hansen
Lisa Happ
Shaun Hardy & David Wyrick
Meredith Harkel
Wade Harrell
LeeAnn Hart
Michael Hart
Michelle Hart
Robert Hawks
Daniel Hayes
Doug Hayworth
Kay Hayworth
Burt Heacock
Courtney Hedrick
Thomas Hegedus
Craig Heintz
Thomas Helinski
Joe Henderson
Brad Hendricks
Paul Herman & Karen Goldman
Christopher Herrmann
Ken Hewitt
Howard Hicks
Janette Hillis-Jaffe
Carroll & Bill Hindle
Donald Hinman
Judith Hiott
S.D. Hodges
Ann & Todd Hoffman
Christopher Hoh & Daniel Elmer

Rona Hokanson
Bonnie Holcomb
Thomas Holker, Jr.
Lee Hollaar
Teena Hollingshead
David Holmes
Byron Hoover
Michael Hopkins
Joseph Hornig
Daniel Horter
Cathy Hubbs
Ms. Hudson & Mr. Matson
Russell Hughes
Kristy Hull
Fern Hun
Lauren Hunt
Adam Hunter
David Isberg
Joseph Izzo
Steven Jacobs
William Janz
Meredith Jason
Jean Jawdat
Nicole Jensen
Betty Jeung
Henry Johnson
Kelly Johnson & Todd Gerdes
Kristen Johnson
Richard Johnson
Timothy Johnson
Kimberly Johnston
William Johnstone
Lori Jonas
Brenda Jones
Bill & Josie Jordan
Garrick Jordan
Anna Jung
Todd Katschke & Don Wynne
Dan Kaufman
Eric Kearsley
Sherri Keene
Michelle Kelly
Paul Kelsch & John Cantolina
Katherine Kemper-Dean
Vincent J. Kensil & PA Chattaviriyi
Mark Kent
Kenneth Kero-Mentz
Constance Kerrigan
Michael Kharfen
Paula Kiger
Doug D. Kilburg
Megan King
Michael E. King & Patrick E. Peters
Ty Kitchen
Ann Klinck
Roger Klorese
John Knapp & Tim Gillham
Barbara Knispel
Dana Koch
Ed Koch & Matthew Fox-Koch
Michael Kolakowski
Hannah Kolodner
Lars Kontz
Marc Kovner & Will Himel
Margaret Krebs
Ed Kringer
Keith Krivitzy
Barry Kropf
Amy Kuhn
Brian Kuhn
Paul Kuntzler
Amanda Kurtz-Tuck
Nicholas B. Kyrus
Mark LaFrance
Tracey Lai
Rebecca Lammers
Betsy Lancaster
Jennifer Landis
Lawrence Lane
Danielle Lane
Jane Lang
Phyllis LaPlante
James M. Lardner
Sue Lashley
Billy Laster
Cassandra Lawrence
Elaine Lawrence

Sarah Laws
Lorien Leahy
Douglas Leavens
Paul Leavitt
Bruce Lederer
Kristine Lessard
Henry Levin, Susan Vitale, & Gigi Levin
Michael Lewallen
Dillon Lewis
Rebekah Lewis
Susan Barrows Libby
Betsy Libretta
Jessica Lichtenfeld
Phyllis Lingenfelter
Loree Lipstein
Brian Loggins
Gabriel Lopez
Timothy Lotz
Kenneth Lowenberg
Katie Lucaites
Nicholas Luft
Craig Lustig
Luther Place Memorial Church
Kim Lynch
Shelby Lynn
Sean Lyons-Burke
Karen MacLeod
James Madigan
Steven Magel
Anthony Main
Paul Majorowitz
Daniel Maldonado
Arnold Malhmood
Alison Malloy
Laurie Mangum
Judith Markoe
Juan Marroquin
Joval Martin
Patricia Martin
Virginia Martin
Rebecca Martz
Jonathan Maskin & Nicholas Miller
Sherman Mason
John & Katrina Masters
Stefanie Mathew
Clark & Douglas Matthews-Heffner
Peggy Matthews
Aaron Maxa
Joan Mayer
Alon Mazor
Monica McAbee
Donald McArthur
Meg McCann
Kristie McComb
Sandra McGann
Michelle McGinnies
Laura McGinnis
Valerie McGuire
Patrick McIntyre
Mark & Michelle McKechnie
Michael McKibben
Christie McKinney
Jacqueline McLaughlin
Jamie McNamara
Ashley McPhail
Kristina McSwain
Laura Meadows
Donald Medor
Denise Meister
Gregory Melanson
P. Richard Melintz
Linda Mellgren
Anne Mellinger-Birdsong
Douglas Mendel
Stephanie Mendel
Cheryl Mendonsa
Sal Mergliano
Caitlin Miller
Christopher Miller
Mark Alan Miller
Thomas Miller & Charles Hall
V. Colleen Miller
Steven Milloy
Christopher & Margaret Millson-
Martula
Abbe Milstein
Chan-I Min

Jean Minarick
 Mary Musilich
 Carl Mitchell
 Bernard Molepske
 Lindsay M. Monte
 Richard Montross
 Jessica Mootre
 Ryan Moore
 Roger Moran
 Kristina Morden
 Gregg Moreland
 Dan Morris
 Kevin M. Morris
 Linda Morris
 Sheila Morris
 Lorna Morris-Byam
 Susan & Paul Morrison
 Nancy Morrissey
 Evelyn Mortenson
 Fredrika Moser
 Tom & Debby Mossburg
 William Mullinix
 Rick Mumford
 John Munt
 Al Munzer & Joel Wind
 Tiffany Murphy
 Colette & Richard Murray
 Brooke Myers
 Jason & Eric Navilliat
 Robert Naylor
 Paul Negron
 Miko Neri
 Michael Nester
 Darrell Netherton
 Network for Good
 Edward Neuschler
 Paul Newhouse
 Kecia Newton
 Michael & Elaine Newton
 Michael Nicol
 Ashley Nicole
 Don C. Niehus
 Rebekah Nottingham
 Clint Novotny
 Bruce Nylander
 Melissa O'Brien
 Holly O'Donnell
 Lynda O'Sullivan
 OneOC
 Kate Ockerman
 Teresa Olea
 Omega Wealth Management
 James & Claudia Onstad
 Calley Ordoyne
 Laurie Orr
 Edward Oseroff
 Adelheid Osmer
 Mark Paist
 Sharon Palmer
 Emily Parizer-Velez
 Dr. Barry Parker
 Billy Parker
 Molly Parker
 Norma Parker
 Jay Pascucci & David Robinson
 Renata Patterson
 Todd Paul
 Marsha Pearson
 Karen Peck
 Mary Ann & Nick Penning
 Holly Perkins
 Matthew Perra & Anthony Bonetti
 Dana Peterman
 Eric Peterson
 Gustave Petit
 Anne Phelps
 Debra Phillips
 Susan Andrukonis Phillips
 Adriana Picasso
 Jason Pier
 Geraldine Pilzer
 Stan Piotroski
 Emily Pitt
 James Pol
 Robert Popp
 Jen Porter

Deborah Potter
 Andre Powell
 Robert Powell
 Terry Pretzer
 Erik Price
 C. Rives Priddy
 Sarah G. Priestman
 Thomas H. Pursley
 Chris Quach
 Christian Quilici
 Nancy Quinby
 Mandy Eckman
 Martha Ramsey
 Julia Read
 Libby Reeder
 William Reed
 Anthony Reedy
 Susan Reider
 Thomas Reiker
 Susan Requa
 Kathryn Reutemann
 Elaine Ricks
 Barbara Rieger
 Lawrence Riesenbach
 Dale Rife
 Riggs/Caulfield Family
 Karl Riley
 Kenneth Riley
 Patrick Riley
 Tammie Rinaldo
 Sam Roberson
 James Roberts
 John Robinson
 Nicole Robinson
 William T. Robinson
 Tom Rodehau
 Charles Rohe
 Noella Ronald
 Ronald Ronyecs
 Kevin Rosendall
 Peter D. Rosenstein
 Rod Ross
 Kate & Ateesh Roye
 James Ruggiero
 Marjorie Russell
 Morgan Rutherford
 John Rutkowski
 Barbara Ryan
 Ron Sabacek & Steve Haught
 Joyce-Marie Sabourin
 Henry Salevsky
 Amy Salunga
 Annette Sandler
 Erin Sando
 John Santell
 Michael Sattler
 Liana Sayer
 Kenny Scarle
 Bill Schallenberg
 Laura Scharfenberg
 Kellen Scheffer
 Lotte Schlegel
 Catherine & Eric Schmadier
 Albert Schmidt
 Nancy & Jason Schnier
 Mary M Schoenfeld
 Lara Schwartz
 Alan Schwartzstein
 Jayson Scirratt
 Mary Scott & Cindy Todd
 George Scott
 Rebecca Sears
 Suzanne Selander
 Gina Senkowski
 Ed Senn
 Anne Seymour
 Stephen Shannon
 Ira Shaw
 Camille Shea
 Claire Shea
 Michael Shea & Edgar McClellan
 Patrick Shea & Robert Meyer
 Charles M. Sheerin
 Aaron & Emily Sherinian
 Ben Sherman
 Karissa Silver

Keirstyn Silver
 Mike Silverstein
 Ruth Simmons
 Peggy Simpson
 David Sisson
 Wesley Slater
 Deborah Small
 Cat Smith
 Donna Smith
 Jeffrey Smith
 Marilyn Smith
 Melissa Smith
 Tim Smith
 David Soileau
 Jan Solomon
 Barbara Solt
 Mary Claire Soltesz
 Ruth Sorenson
 Demetra Spanos
 Steve Spar
 David Sparber
 Ray Spar
 Jack Wesley Spirakes
 Terry Staffel
 Andrew Stafford
 Jaclyn Stallard
 Dave Stamey
 Elisabeth Staro
 Ann Stearns
 Shauna Steele
 Cynthia Stegall
 Christine Steiner
 Scott & Pam Stenhouse
 Anita Stephen
 Kristen Stinnett
 Allen Stock
 Ann Stohman
 Greg Stolarz
 Sidney Stolz
 Melissa & Scott Stricker
 Mary Strimel & Carolyn Carmody
 Renee Strnad
 Chinky Sue
 Michele O'Brien Sullivan
 Pamela Sutherland
 Barbara & David Swan
 Terese Swatt
 Amanda Sweet
 Edward Szrom & John Geiger
 Amy Talbot
 Vincent Talbot
 Kara Tandy
 Denise Taylor
 Elizabeth Teeple
 Thomas & Susan Telander
 Geoff Thale
 Paula Thiede
 Geoffrey Thomas
 Harry Thomas
 Tom & Julie Thompson
 M. Elizabeth Thorpe
 Ritchie Tindall
 Robert Tobiasen
 Rusty Tooley
 Theodore Toon
 Janet Tranter Carrese
 Marcia Trick
 Evelyn Trindade
 Kathleen Trollinger-Smith
 Donovan Trot
 Leigh Troutman
 Christina Tsafoulis
 Roshelle Tufte
 Gary Turner & Carl Baldwin
 Patrick Turner
 Jeanne B. Tustian
 Amanda Udis-Kessler
 Stu Ulman
 United Way of the National Capital Area
 Wendy Van Bronkhorst
 Bob van Heuvelen
 C. Lyn VanNoy
 Joshua Varner
 Emmanuel Vaughn
 James Vavricek

GMCW DONORS

Kathleen Velasco
Donna Vervena
Jeff Vhelsky
Sheila Vibert
Marianne Viegas
Daniel Vigil
Joan Vines
Mark Vlasic
Claude & Kira Vol
Bob Vollinger
Jim Voltz
Julie Wallace
Kathryn E. Walsh
Rebecca Warner
Kimberly Washington
Barbara Wasserman
Kimm Watson
Eric Wawrousek
Robin Waxenberg
Daniel Weaver
Thomas Weisner
Mike Welsh
Christy White

Tyrone White
Sylvia Whitlock
Tommy Lee Whitlock
Elena Widder
John Wiecking
Kathryn Wilderotter
Jonathan Willen
Patti Willen
Sandra Willen
David Williams & Charles O'Rourke
Drew Williams
John P. Williams
Myla Williams
Todd Williams
Matthew Williamson
Margaret Willingham
Gretchen Willson
Bonnita Wilson
Norma Wilson
Stephanie Wimmer
Warren Winegar
Nancy Withbroe
Daryle Wolf

Richard Wolf
Steve Wolf
Sheri & Raymond Wolfe
Mitchell Wood
Richard Wood
The Worden Family
John Worden
Sherilyn Wright
Drew Wynn
Thomas Yamin
Rick Yarborough
Micah Yarbrough & Doug McKenney
Alice Yates
Sarah Yentz
Mona Yep
Gary Young
Laurie Young
Krista Zanetti & David Lutter
Bryan Zelley
Cindy Zimmerman
Heidi Zimmerman
Justin Zimmerman
Christopher Zukoski

IN KIND DONATIONS

ABW Appliances
Emérito Amaro-Carambot
Anonymous
Thomas Augustin
Michael Aylward
Rick Bennett
David Lee Black
Bonnie's Dog & Cat Grooming
Dr. Stephen Crutchfield & Richard Ormseth, RN
David Lee Csicsko
Paige Cutrona
Jocko Fajardo
Stephen Flaherty & Lynn Ahrens
Bob Gossard & Carl Ziebe
Grape Intentions
Great American Restaurants

Rob Hall & Chris Behan
Carroll Lee Hanson
Benjamin Harris
C. Paul Heins & Matt DelNero
High Museum of Art
James Hillis
Michael Hughes
Ingleside Vineyards
Jefferson Vineyards
Cathryn & Fred Krebs
Paul Kuntzler
Lars Etzkorn Law PLLC
Maryland Live! Casino
Metro 29 Diner
Moki Media
Dale A. Mott & Kenneth P. Hyle, Jr.
Nellie's Sports Bar

Oceano Wines
Partnership Wealth Management, LLC
Brett Philpott-Freeman
Pineapple Point Guest House
Jack Reiffer
Craig Ruskin
Shadowland Laser Adventures
Christine Simeone
Derek Smith
Studio Q Designs
Nadia Subaran
Total Wine and More
VACAVA
Scott Young & Greg Wagner
The Willard Intercontinental
Washington, DC

FEDERAL CITY STARS

Robert M. Agnello & Gerard Pape
Nikolaos Alexiou
Mike Allen & David Karnick
Brent Almond & Nicholas Pirulli
Anonymous
Thomas Augustin
Brian Aylward
Jay Ball
Pradipta Banerjee
Matthew Barth
Scott Beller
Rick Bennett
Tom Boeke & Vijay D'Souza
Thomas Bonsaint
Leon Boyce
Phillip Carson
James & Susan Catlette
Rachel Cloud
Skip Concilia
Dean Reichard & Iván Dávila
Rick Davis
Robert Dean
Robert Dragoset
Michael Dumlaio & Daniel Arrieta
David Garofalo
Jack Gerard & Craig Arnold
M. David Goldstein
Robert Gronenberg
Rob Hall & Chris Behan
Don Maish & Jim Harlow
James Harlow & Don Maish

Benjamin Harris
Andrew Hastie
Rob Serpa & Gibson Haynes
John-Paul Hayworth
Mark Hegedus & Chris Wilson
C. Paul Heins & Matt DelNero
Ken Hewitt
Kurt Hielle & Edward Puzio
Bill Hillegeist
Donald L. Hinshaw, Jr.
Raymond Hoffman
David McAuley & Dan Johnson
Derrick Jones
Thea Kano
William Kibby
Rick Knight & Jeffrey Rydbom
Matthew E. Komornik
Cathryn & Fred Krebs
Margaret Krebs
Col. Chris Lackovic
Jerry Lee, Joseph Vignali, & Chris Asaro
Larry & Samilet Lee
Dillon Lewis
Scott Linder
Bill Lipsett & Eric Bolda
Sean Lyons-Burke
James Madigan
Joan Tabor Marionni
Andrew McIlroy
Michael McKibben
Don Medor

William Moran
Kevin Morris
Paul Negron
Rob Neighbour
John O'Brien
Jim Orrell
Mark Paist
David & Tammy Paynter
Robert Popp
Andrew Powaleny
Robert Powell
Chris Quach
Cori Quirk-Keefe
William T. Robinson
Kenneth Roraback
Richard Scott
Ivan W. Skowronski-May
Morgan Slusher
Derek Smith
Renee Sontheimer
Dave Stamey
Kate & Jeremiah Strack
Jim Tavenner
Chris Thomson & Carl Beauregard
C. Lyn VanNoy
Bernard Vicary
Silvio Weisner
James W. Williams
Robert Wilson & Elliott Lapin
Kimball Winn & Stephen O'Neill
Justin Zimmerman



PARTNERS IN HARMONY

In a world where religious leaders and their organizations have too often embodied the oppression and rejection that many of us have suffered, a growing number of synagogues, congregations, and other faith-based organizations are welcoming and celebrating LGBTQ+ persons. We proudly list them here as our **PARTNERS IN HARMONY**. We recommend them to any who are looking for a faith community to call home. Visit gmcw.org for links to all of these faith-based organizations.

Accotink Unitarian Universalist Church
 Adat Shalom Reconstructionist Congregation
 All Souls Church Unitarian
 All Souls Episcopal Church
 Arlington Presbyterian Church
 Augustana Lutheran Church
 Bet Mishpachah
 Bethel United Church of Christ
 Bethesda United Church of Christ
 Bethesda United Methodist Church
 Bethlehem Lutheran Church
 Beverly Hills Community United Methodist Church
 Bull Run Unitarian Universalist Church
 Capitol Hill Presbyterian Church
 Capitol Hill United Methodist Church
 Cedar Lane Unitarian Universalist Church
 Center for Spiritual Living — Metro
 Christ Congregational Church
 Christ Episcopal Church Kensington
 Church of the Ascension
 The Church of the Epiphany
 Church of the Pilgrims
 Clarendon Presbyterian Church
 Commonwealth Baptist Church
 Congregational Ner Shalom
 Dignity Washington
 Dumbarton United Methodist Church
 Emmanuel Episcopal Church
 Fairlington Presbyterian Church
 Fairlington United Methodist Church
 The Falls Church Episcopal
 First Baptist Church of the City of Washington, DC
 First Christian Church of Falls Church
 First Congregational United Church of Christ
 Foundry United Methodist Church
 Friends Meeting of Washington (Quakers)
 Georgetown Lutheran Church
 Good Shepherd Lutheran Church
 Holy Trinity Lutheran Church
 Hope United Church of Christ
 Immanuel Presbyterian Church

Kol Ami: Northern Virginia Jewish
 Reconstructionist Community
 Little River United Church of Christ
 Luther Place Memorial Church
 Lutheran Church of the Reformation
 Many Voices
 Metropolitan Community Church of Northern Virginia
 Metropolitan Community Church of Washington
 Mount Vernon Place United Methodist Church
 Mount Vernon Unitarian Church
 National City Christian Church
 New York Avenue Presbyterian Church
 Oaklands Presbyterian Church
 Rising Sun Outreach Ministry
 River Road Unitarian Universalist Congregation
 Rock Spring Congregational United Church of Christ
 St. Alban's Episcopal Church
 St. Anne's Episcopal Church
 St. George's Episcopal Church, Glenn Dale Parish
 St. John's Episcopal Church, Lafayette Square
 St. John's Episcopal Church, Norwood Parish
 St. Luke's Episcopal Church
 St. Margaret's Episcopal Church
 St. Mark's Episcopal Church
 St. Matthew's Episcopal Church
 St. Michael's Episcopal Church
 St. Stephen and the Incarnation Episcopal Church
 St. Thomas' Parish Episcopal Church
 Takoma Park Presbyterian Church
 Temple Rodef Shalom
 Tikken Leil Shabbat
 Unitarian Universalist Church of Arlington
 Unitarian Universalist Congregation of Fairfax
 Unitarian Universalist Congregation of Rockville
 Unitarian Universalist Congregation of Sterling
 The United Church — Die Vereinigte Kirche
 Unity Fellowship Church of Washington, DC
 Unity of Fairfax
 Universalist National Memorial Church
 Washington National Cathedral
 Westminster Presbyterian Church

IN
TUNE
WITH YOU



LARS ETZKORN LAW PLLC

Life & Estate Planning | www.LarsEtzkornLaw.com | 202.232.2112

#Me Too #We Too

**Standing in solidarity with persons who have
experienced childhood sexual abuse or incest,
wherever they are in the world**

*"Every person who experiences sexual abuse
as a child has their own way to imagine they're
responsible for what happened to them.
Gay men who are abused commonly imagine
that just being gay made us to blame for sexual abuse
by the adults in our lives."*

Raymond S. Hoffman, M.D.
Board Certified Psychiatrist

Fellow of the International Psychoanalytic Association
Annapolis and Easton, MD rshmdfipa@gmail.com



VIDA supports The Gay Men's Chorus & equality for all.

Stop by our club for a free visit,
celebrate who you are, and let us help
you embark on your own fitness journey.

www.vidafitness.com



PROUD SUPPORTER OF ALL FAMILIES

In 2011 the Johnson & Johnson Consumer Health CARE WITH PRIDE program was created to openly champion love, equality and care for the LGBTQIA community. Ten years later our mission continues, having raised more than \$1 million for LGBTQIA advocacy organizations and is more important than ever. Join us at carewithpride.com

Johnson & Johnson

CONSUMER HEALTH



P[OSITIVELY] FEARLESS

janssen | MEMBER OF THE JOHNSON & JOHNSON COMPANY

BAND-AID
BRAND OF ADHESIVE BANDAGES

OGX

Aveeno



Johnson's

TYLENOL

Neutrogena

LISTERINE



Rogaine

exuviance

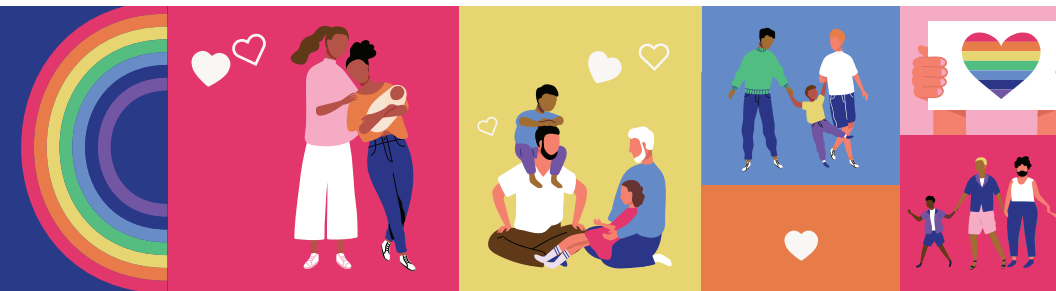

Use all products only as directed. ©Johnson & Johnson Consumer Inc. 2021 CLEAN & CLEAR®, LISTERINE®, NEUTROGENA® are brands marked by Johnson & Johnson Consumer Inc. OGX® is a brand marketed by Vogue International LLC. EXUVIANCE® is a brand marketed by NeoStrata Company, Inc. *Johnson & Johnson Consumer Health is part of the Johnson & Johnson Family of Companies. Johnson & Johnson is a proud signatory of the Business Coalition for Equality Act and one of only 66 companies to receive perfect scores on both the U.S. Corporate Equality Index and Equidad MX.