



the H^{❄️}oliday show



**DECEMBER 4, 11, & 12
LINCOLN THEATRE**

Thea Kano, Artistic Director
Justin Fyala, Executive Director

Hitting the right notes in real estate



David Shotwell, your
trusted real estate advisor

BEST
WASHINGTONIAN
2021

Realtor® DC/MD/VA
david@davidshotwell.com
202.297.4094



David Shotwell

Compass is a licensed real estate brokerage that abides by Equal Housing Opportunity laws. Information is compiled from sources deemed reliable but is not guaranteed. Compass is licensed as Compass Real Estate in DC and as Compass in Virginia and Maryland. 1313 14th Street NW, Washington, DC 20005 | 202.386.6330

COMPASS



Dear Friends,

We're baaaaack!!!

This year's holiday show has extra sparkle, soaring melodies, frolicking elves, and heart-warming stories of holiday traditions. It is impossible to articulate how very excited we are to return to singing for you, LIVE! It's a fact: we are UNBREAKABLE!

For our 41st season we are gearing up for inspiring shows that include our annual toe-tapping cabaret, a musical celebration of the diversity of America, and a stirring production highlighting several pioneers in the LGBTQ+ equality movement over the past century. In addition, our GenOUT Youth Chorus will present its fabulous *Youth Invasion* concert at the newly-remodeled MLK Memorial Library and at THEARC in Anacostia. The diversity of our programming, our outreach to communities that really need to hear us, and our commitment to social justice is what sets us apart and makes us our nation's voice for equality.

Not even a pandemic could silence our voice. Last season we moved our entire season from the live stage to the screen, and thanks to you, we didn't miss a single beat! You were there every note along the way, for which we are profoundly grateful. Regardless of the platform, each time we perform, we move the needle towards a more equal and empathetic world. If you believe in the power of our music, please consider making a tax-deductible donation by scanning the QR code below, on the inside back cover, or by going to gmcw.org.

We hope you have a warm and healthy holiday season, filled with laughter and traditions, both old and new.

Happy Holidays!



Thea Kano
Artistic Director



Justin Fyala
Executive Director

WELCOME



VACAYA



VACAYA's full-ship and full-resort vacations are built for the entire **LGBTQIAPK** community, so you have the freedom to express your individuality, make personal connections, celebrate life, rev up, or simply relax... **together.**

BLISS

BIG-SHIP CRUISES



Our big-ship cruises offer a welcoming judgment-free environment, all-star entertainment, mind-blowing parties, and non-stop fun.

Joyful. Spontaneous. Celebratory.

OASIS

RESORT VACATIONS



Built for fun, relaxation, adventure, and romance, our most laid-back holidays feature irresistible all-inclusive resorts in the world's best destinations.

Easy. Indulgent. Unscripted.

LUXE

SMALL-SHIP CRUISES



Our discovery voyages immerse you in the authentic flavors of the world's most exciting popular & off-the-beaten-path destinations all in first-class style & luxury.

Refined. Exotic. Treasured.

Book Online 24x7 @ myVACAYA.com

VACAYA wishes the entire **DMV** and the **GMCW** the happiest of holidays! Merry Christmas! Happy Hanukkah! Joyous Kwanzaa!

THEA KANO
ARTISTIC DIRECTOR

JUSTIN FYALA
EXECUTIVE DIRECTOR



**ASSOCIATE CONDUCTOR/
GENOUT CHORUS DIRECTOR**
C. PAUL HEINS

**ASSISTANT CONDUCTOR/
SEASONS OF LOVE DIRECTOR**
JOSHUA SOMMERVILLE

STAGE DIRECTOR
SOLOMON
HAILESELASSIE

PRODUCTION MANAGER
CHIPPER DEAN

CHOREOGRAPHERS
CRAIG CIPOLLINI &
JAMES ELLZY

TAP CHOREOGRAPHER
DANNY ALDOUS

GENOUT CHOREOGRAPHER
IVÁN
DÁVILA

ASSOCIATE PRODUCTION MANAGER
MARK KLEIN

COSTUME DESIGN
JEFFREY HOLLANDS
& GARY TURNER

17TH STREET DANCE DIRECTOR
CRAIG CIPOLLINI

LIGHTING DESIGN
SOLOMON
HAILESELASSIE

SET DESIGN
BERNARD VICARY

DANCE CAPTAIN
JAMES ELLZY

TECHNICAL DIRECTOR
JARROD BENNETT

SOUND DESIGN
MARK KLEIN

PROPS MASTER
JOHN GOODRICH

INSTRUMENTALISTS

PIANO
THEODORE
GUERRANT

BASS
SHAWN ALGER

PERCUSSION
JOANNA
HULING

KEYBOARD
RAYMOND
RINALDO

MUSICAL NUMBERS

the H[❄]oliday show

Thea Kano, Conductor
C. Paul Heins, Associate Conductor
Joshua Sommerville, Assistant Conductor

PROGRAM

GAY MEN'S CHORUS OF WASHINGTON, DC AND 17TH STREET DANCE

SparkleJollyTwinkleJingley.....Music by Matthew Sklar
Lyrics by Chad Beguelin
Arranged by Andy Beck

Christmas Tree: Nick Chantiles

Let It Snow, Let It Snow, Let It Snow!.....Music by Jule Styne
Lyrics by Sammy Cahn
Arranged by Tim Sarsany

GENOUT YOUTH CHORUS

Mrs. Claus.....Music and lyrics by Victoria Shaw and Jessie Farrell
Arranged by Cristi Cary Miller

The GenOUT Youth Chorus is the DC area's only vocal ensemble for LGBTQ+ and allied youth. The chorus exists to give LGBTQ+ and allied youth a voice and to connect that voice to community. GenOUTers use their voices to recognize and uplift marginalized people.

ROCK CREEK SINGERS

Glow.....Music by Eric Whitacre
Words by Edward Esch
Piano accompaniment by Lisa Edwards
Adapted by Emily Crocker

The Shouldn't Be Carols.....Eric Lane Barnes
Three Queens: Rick Bennett, Ben Harris, Sean Robinson
Party-goer: John Jowers

GAY MEN'S CHORUS OF WASHINGTON, DC AND 17TH STREET DANCE

Super Gay Christmas.....Music and lyrics by Kevin Yee
Arranged by Sean Ivory

GAY MEN'S CHORUS OF WASHINGTON, DC AND GENOUT YOUTH CHORUS

The Chanukah Song (We Are Lights).....Music by Stephen Schwartz
Lyrics by Steve Young
Arranged by Mac Huff

Soloist: Josh Millson-Martula

POTOMAC FEVER

That's Christmas to Me.....Music and lyrics by Kevin Olusola
and Scott Hoying
Arranged by Kevin Olusola and Ben Bram

Boogie Woogie Frosty.....Music and lyrics by Waler Rollins
and Steve Nelson
Arranged by Jim Gruschus

17TH STREET DANCE

Cold Enough to Snow.....Music by Alan Menken
Lyrics by Stephen Schwartz

Soloist: Brian Tucker
Piano: Michael Gottlieb
Oboe: Alec Sherman

GAY MEN'S CHORUS OF WASHINGTON, DC

Te Deseo Feliz Navidad.....Traditional
Arranged by Hilario Duran
Adapted for TTBB chorus by Steve Milloy

Soloists: Jahdiel Torres Cabá, Gabriel Lopez

SEASONS OF LOVE

This is Christmas/I Listen to The Bells.....Music and Lyrics by Luther Vandross
Arranged by Joshua Sommerville

Soloists: Tommie Adams, Jr., Kerry Neal,
Elishua Perez, Mikal Rasheed, Micah Yarbrough

GAY MEN'S CHORUS OF WASHINGTON, DC AND GENOUT YOUTH CHORUS

Merry Everything.....Music and lyrics by Ernie Lijoi
Arranged by Paul Saccone

GAY MEN'S CHORUS OF WASHINGTON, DC AND 17TH STREET DANCE

12 Rockin' Days of Christmas.....Traditional
Arranged by Steve Milloy

THE SHOW WILL BE PERFORMED WITHOUT AN INTERMISSION



Since 1981

CHANDLER PIANO SERVICE

Donald Chandler
Registered Piano Technician
443-924-8264
ddpctuner@aol.com

Piano Tuning, Repair, Regulation, Rebuilding
Humidity Control Systems
Appraisals & Consulting



GMCW ENSEMBLES

Potomac Fever

Mike Allen
Peter Cheney
Jake Cundiff
Jay Gilliam
Jim Gruschus
Gibson Haynes
Matt Holland
Abel Jimenez
Shawn Morris

Paul Negron
Paul NicholSEN
Michael B. Smith
Jeb Stenhouse
Kevin Sweitzer
Kevin Thomason
David Treacher
Cooper Westbrook



Potomac Fever

Rock Creek Singers

Michael Aylward
Zac Barger
Billy Barry
Eric Belkengren
Jarrod Bennett
Rick Bennett
Javon Byam
Jonathan Chaffin
Ethan Chiang
André Cotten
Giancarlo D'Ella
Bob Dragoset
Rob Finn
Rob Hall
Ben Harris
Mark Hegedus
Michael Hughes
Henry Johnson

John Jowers
Paul Kelsch
Jim Madigan
Joal Martin
Kevin Morris
James Murphy
Patrick Nelson
Josh Peterson
Larry Poole
Jack Reiffer
Sean Robinson
Raymond Rinaldo
Craig Ruskin
Lonny Smith
Jason Suggs
James Turner
Brian Watts



Rock Creek Singers

Seasons of Love

Tommie Adams, Jr.
Brent Almond
Ben Aparicio-Coto
Marcus Brown
Johel Brown-Grant
Xitlali Dobbs
Michael Dumlaio
James Frisby
Cliff Gilbert
Adrian Gillem
Hunter Jackson
Cole Jaconski
Joseph Jozlin
Ezra Kottler
Joseph Levin-Manning
Gabriel Lopez
Don Medor

Kerry Neal
Jack Newman
Neil Offner
Elishua Perez
Alexis Rangel
Mikal Rasheed
Thomas Reiker
Ellery Rhodes
Calvin Robinson
Jamel Sazuete-Jones
Lamar Smith
Conrad Sylvanus
Matthew Teubert
Santos Torres
Jahdiel Torres Cabá
Ray Yankey
Micah Yarbrough



Seasons of Love

17th Street Dance

Danny Aldous
Carlos Barilla
Sean Cator
Craig Cipollini
Iván Dávila
James Ellzy

Jeffrey Hollands
Cole Jaconski
Michael McGovern
Darryl Piliate
Brandon Steele
Matt Williamson



17th Street Dance

GenOUT Chorus

Maysie Bedsole
Cal Cain
Lilly Caldwell
Carys Clayton
Hannah Clopper
Alexandra Davies
Maddy Dean
Adam Downey
Elliot Eiseman
Liam Grochowski
Tory Kidwell

Claire Lynch
Zero McDaniel
Emory Neuman
Lucas Olivo
August Rowe
Emma Schmiedigen
Jay Schwartz-Stanton
Ryan Swayze
Sebastian Sylvester
Elena Vol
Zack White



GenOUT Youth Chorus
All photos by Pradipta Banerjee

THEATER J

TICKETS AT THEATERJ.ORG OR CALL 202.777.3210

THE KINSEY SICKS *in* Oy Vey in a Manger



**"A RAUNCHILY AUDACIOUS DECLARATION THAT
NOTHING ABOUT THE HOLIDAYS IS SACRED"**

—The Washington Post

A SPECIAL HOLIDAY ENGAGEMENT: DECEMBER 17–25

GET 18% OFF TICKETS* WITH CODE **SICKS**

*Subject to availability. Cannot be combined with any other offer,
nor valid on subscription tickets. Limit one use per household.

**EDLAVITCH
DCJCC**
THEATER J

AT 16TH & Q IN DUPONT CIRCLE

Partner Agency of
The Jewish Federation
OF GREATER WASHINGTON



FROM THE GMCW BOARD

'Tis the season to gather with friends, family, and loved ones to share in merriment to everything!

We are overjoyed to welcome you back to our first in-person concert, *The Holiday Show* at Lincoln Theatre. It's been too long since we have been able to perform for you.

On behalf of GMCW's Board of Directors, we are so grateful for your support for GMCW these past two years. You kept our performance halls full, whether it was at our virtual concerts or events. You shared virtual applause during our concerts. You supported us at our *Summer Soirée* and *Spring Affair*. And you joined us in looking back at and celebrating 40 years of singing for equality.

Without your attendance to our full season of virtual activities and steadfast generosity in 2020 and 2021, we couldn't be here today. You made sure GMCW was truly unbreakable!

We hope that you are as excited as we are to deck the halls and spread a little sparkly, jolly, twinkly, and jingle joy to the world. We can't wait to make this year's holidays fabulous and festive!



Jay Gilliam
GMCW Board Chair



Nicole Streeter
GMCW Board Vice Chair



Facebook.com/GayMensChorusofWashington
Twitter.com/GMCWashington
Instagram.com/gmcwashington
Youtube.com/GMCWashington

ABOUT US

MISSION

The Gay Men's Chorus of Washington, DC (GMCW) sings to inspire equality and inclusion with musical performances and education promoting justice and dignity for all.

OVERVIEW

GMCW is the largest LGBTQ+ chorus in the nation's capital. We are a renowned performance group. Since 1981, we've performed shows nationally, internationally, and at-home in Washington, DC. To date, we have 250+ singing members, four select ensembles, a youth chorus, over 500 donors, and an annual audience of 10,000+. Our mission is to use music to promote equality, achieve justice, and overcome our differences. Over the last 40 years, we've put on numerous shows and done hours and hours of community outreach. We've sung and danced our hearts out around the country, including our Equality Tours in 2017, 2018, and 2019. We've been around the world, too, including stops in Cuba, Iceland, and Ukraine. We've sung for the Clintons, the Bushes, the Obamas, and the Bidens. Alongside Alan Cumming, Carol Channing, Chita Rivera, and Angela Lansbury. We've visited many prestigious venues, including the Kennedy Center, the White House, and Carnegie Hall, just to name a few.

Gather
'Round
This Fire



A gift to you and yours
because we love

The Holiday Show
20% off any purchase.

BONOBOS

Discount valid at any District of Columbia,
Maryland or Virginia Bonobos Guideshop,
redeem through December 24, 2021.

WHO'S WHO



Thea Kano, Artistic Director

Dr. Thea Kano, a Northern California native, became active in the arts at an early age. She started playing piano at age four and began taking ballet soon after, a background that has a strong influence on her conducting. Dr. Kano's graceful yet commanding presence on stage and the robust performances she obtains from her musicians have basis in her formal training as a dancer.

Dr. Kano has conducted an extensive range of repertoire with several ensembles, including the Angeles Chorale, The Washington Chorus, and in 2014 assumed the position of artistic director of the Gay Men's Chorus of Washington, DC, for which she also directs its acclaimed ensembles Rock Creek Singers and Potomac Fever. In addition, she oversees GMCW's outreach efforts, including its GenOUT program. A champion of music education, Dr. Kano has devoted countless hours

to students of all ages and backgrounds. She believes in the power of music to nurture and believes that classical music should be accessible to all. Dr. Kano's substantial experience in this arena includes: building partnerships with organizations serving disenfranchised adults, hosting workshops with at-risk youth, leading youth arts programs of many sizes, as well as directing award-winning high school and collegiate choruses.

In addition to her work with GMCW, Dr. Kano founded the New York City Master Chorale in 2005 and served as the artistic director until spring 2019. The 80-member group is recognized as one of the finest vocal ensembles in New York City and has performed to sold-out audiences on two continents. Dr. Kano is known for her expressiveness and dynamic conducting, and the Chorale has been praised for its balance and richness in tone in performing a variety of musical styles. Under her direction, the Chorale made its debuts at Lincoln Center (2006) and Carnegie Hall (2009), as well as its international debut in Paris, France (2011).

Dr. Kano has prepared choruses for Zubin Mehta, Esa-Pekka Solonen, Emil de Cou, David Hayes, Craig Fleischer, Victor Vener, and Paul Salamunovich. Dr. Kano's various ensembles have performed at the Kennedy Center, Lincoln Center, Carnegie Hall, St. Patrick's Cathedral, Disney Hall, Église Saint-Sulpice (Paris), and on the National Mall for the 2009 inaugural ceremonies.

Dr. Kano received her doctorate in choral conducting from the University of California, Los Angeles in 2004. At UCLA, Dr. Kano studied under Donald Neuen, her professional mentor. For her dissertation on Duruflé's *Requiem*, Dr. Kano completed research with L'Association Duruflé in Paris and studied privately with Paul Salamunovich. Dr. Kano holds a Master of Music degree from UCLA and a bachelor's degree in choral music education and piano performance from Arizona State University. Dr. Kano speaks French and actively conducts ensembles in New York City, Paris, and Washington, DC.





C. Paul Heins, Associate Conductor

C. Paul Heins joined the GMCW artistic team as associate conductor in the 2014 – 2015 season. Dr. Heins's principal role with GMCW is directing the GenOUT Youth Chorus, an outreach ensemble for LGBTQ+ and allied youth founded in 2015. Under Dr. Heins's leadership, GenOUT has grown from its inaugural class of nine singers to a current enrollment of 33 singers representing more than two dozen schools in DC, Maryland, and Virginia. Over the past six years, more than 110 students from over 60 schools have participated in GenOUT Youth Chorus and camps, and notable performance venues have included the Kennedy Center, the Library of Congress, the Washington National Cathedral, and the White House for President Obama. In addition to its regular performances with GMCW, GenOUT's collaborations have included Nashville's Major Minors, The Musicianship's Washington Youth Chorus, The Washington Chorus, NYC's Youth Pride Chorus, and the Children's Chorus of Washington.

Dr. Heins's previous appointments include Georgetown University (Concert Choir director), the Lesbian & Gay Chorus of Washington (director), the Washington Master Chorale (assistant director), Washington Men's Camerata (accompanist/associate conductor), and the College of William & Mary (interim choir director). He was musical director for three GMCW musicals (*Ruthless*, *When Pigs Fly*, and *You're a Good Man, Charlie Brown*.) Dr. Heins is a frequent guest pianist, flutist, and conductor in the DC area. He was trained in piano and flute at Bowling Green State University (B.Mus.), flute at the University of Maryland (M.Mus.), and choral conducting at the University of Maryland (D.M.A.). His principal teachers have been Edward Maclary, Patrick Walders, and Mark S. Kelly (conducting); William Montgomery and Judith Bentley (flute); and Virginia Marks and Victoria Harris (piano). His doctoral work centered around Lukas Foss's cantata, *The Prairie*. Dr. Heins has presented at conferences of the American Choral Directors Association and Chorus America, and has served as guest clinician for DCPS music festivals and teacher workshops.



Joshua Sommerville, Assistant Conductor

A native of Gaithersburg, MD, Joshua Sommerville is a singer, pianist, music director, and composer who graduated from Towson University with a Bachelor of Science in Music. Joshua started his music journey at the age of five cultivating his skills at the piano. He often states, "If it weren't for my father, who taught me the only song he knew on the piano, my first piano teacher who taught me how to read music, and my mother, who refused to let me quit playing piano, I would not be where I am today."

He began his professional career as a musician, choir director, and singer at the tender age of 14. Throughout his musical journey, he has had the privilege of working with many esteemed artists like the late Dr. Walter Turnbull (Director of the Harlem Boys Choir), Dr. Ysaye Barnwell (of the Grammy Award-winning vocal group Sweet Honey

in the Rock), Stanley Thurston, Bill Colosimo, Dr. Karen Kennedy, Dr. Joyce Garrett, Patrick Lundy, Richard Odom, Dr. Stephen Holmes, Dr. Marco Merrick, and Twinkie Clark, among others.

He has founded three semi-professional groups: His W.I.L. Community Choir, Unique Sounds of Love, and To Be Continued Youth Choir. Each group has been recognized and admired for their ability to sing multiple genres of music as well as their enticing stage presence. He also created the acclaimed workshop, *How Much Do You Love It?*, that has traveled to Bermuda, Italy, Guatemala, Germany, and Africa.

Joshua is the Minister of Music at Hall United Methodist Church of Glen Burnie. He also tours as music director for world-renowned choreographer Rennie Harris, and actively music directs productions within the private and public school systems. He joined the Gay Men's Chorus of Washington, DC as Assistant Conductor in December 2019, and is very excited to also conduct Seasons of Love.



Solomon HaileSelassie, Stage Director

Solomon HaileSelassie is a director, stage manager, designer, and film maker. Since 2015, he has served as GMCW's stage manager for our main stage concerts. He attended the Duke Ellington School of the Arts and Winston Salem State University where he trained in both vocal music and theater, New York Film Academy, and received his substantive professional training at The Studio Theatre and 2nd Stage.

His recent directing credits include *The Passage*; *Phones*; *Lunch Dream*; *Girls*; *Waiting for Godot*; *The Shape of Things*; *Three in a Hallway* (*Ebenezer's Ghosts*); *[Almost] William Shakespeare's, National Lampoon's, Family Guy's, MTV's: The Real Thanksgiving Vacation at Macbeth's* (working title); *Punching People You Never Met*; *Georgia Avenue Nocturne*; *Hello | Brother*; *Sonata*; *Carrie*:

The Musical (assistant director); *The Rocky Horror Show* (assistant director); and *Twisted* (assistant director).

Solomon was born and raised in DC and is proud to be a very-native son. He is the Resident Production Designer/Manager for the Library of Congress, the Resident Stage Manager for Longacre Lea, where he is a company member, and is the Founding Director of Artistic Collaboration for Annexus Theatre Company. He continues to be a non-equity professional stage manager because he is committed to maintaining access to high quality stage managers for small, underfunded, or under recognized professional theaters.



Theodore Guerrant, Principal Accompanist

Now in his 39th season as GMCW's principal accompanist, "Dr. Teddy" is arguably the longest-tenured collaborative pianist for a single chorus within the entire GALA Choruses network. He has been honored in various ways throughout his almost four decades of service including a Circle of Excellence Award in 2001, with a plaque honoring his 25-year milestone in 2008, and, finally, with a Distinguished Service Award from the Gay and Lesbian Activists Alliance in 2011 for his long tenure with GMCW. He began with GMCW in 1983 as co-accompanist with Jim Holloway, and has served under every GMCW conductor from founding director Jim Richardson to Thea Kano, traveled with the Chorus to various cities across the United States, two Canadian provinces, three Scandinavian countries, and can be heard on many GMCW recordings.

Dr. Teddy, who grew up in College Park, Georgia during the 1950s, studied with his aunt, Eliza Holmes Feldmann, who was then artist-in-residence at Brenau College in Gainesville, Georgia. As a high school senior, he accompanied five choral ensembles and played five Sunday church services weekly. He received degrees in keyboard performance from the University of Georgia (B.M. piano cum laude; M.F.A. harpsichord), the University of Wisconsin (M.M. piano), the University of Maryland (D.M.A. piano), and the Peabody Conservatory of Johns Hopkins University (G.P.D. organ), and studied piano in Buriton, England, with Denise Lassimonne.

Dr. Teddy is also organist-choirmaster at Christ Church Parish Kensington (Episcopal), accompanist for the National Philharmonic Chorale (the resident chorus of the Strathmore Music Center in Rockville), where he was awarded for his over 30 years of service, and associate director-accompanist for the Central Maryland Chorale. He also teaches on the staff of the University of Maryland School of Music as a coach-accompanist.



Danny Aldous, Tap Choreographer

Danny Aldous grew up in Hershey, PA and started tap dancing at age eight. He and his six siblings all danced, sang, and performed. Danny graduated from Brigham Young University and was in the Men's Chorus & Young Ambassadors, a musical theater performing group. Danny has performed in numerous musicals and dance shows over the years, most often as Don Lockwood in *Singin' in the Rain*, and was the understudy for a national tour. Fifteen years ago, Danny started his own dance school, E-Dance Center, located in Elizabethtown, PA. He teaches tap, clogging, and pop video classes to all ages. He's happy to be a part of 17th Street Dance!



Craig Cipollini, Choreographer

Craig began with GMCW in 2004 as a featured dancer. His background is primarily musical theater, having performed all over the East Coast and abroad. He toured with productions of *A Chorus Line* and *42nd Street*, in addition to many regional, summer stock, and dinner theater credits. He was also a member of the DC Cowboys Dance Company, performing with the group all over the United States, in Toronto, and in Budapest, Hungary. He also performed with the group when they appeared on NBC-TV's *America's Got Talent* where the group reached the Top 40.

Craig has worked extensively as a director and choreographer. Some musicals he has directed and/or choreographed include *Cabaret*, *Thoroughly Modern Millie*, *The Will Rogers Follies*, *Annie*, *Hair*, *Carousel*, *Sugar Babies*, *Anything Goes*, *42nd Street*, and *West Side Story*, to name a few. He directed and choreographed *One Night in New York!* at the 2013 Capital Fringe Festival where the show won Best Overall Production and Best Choreography. He has been GMCW's resident choreographer since 2006. He directed and choreographed GMCW's productions of *The Best Little Whorehouse in Texas*, *The Rocky Horror Show*, and *Xanadu*, as well as *Men In Tights: A Pink Nutcracker* (2010), *Seven Divas*, *A Gay Man's Guide to Broadway*, and *That '80s Show*. He holds bachelor's degrees in theater and art/visual communications, a masters degree in arts management, and is also a freelance illustrator.



James Ellzy, II, Choreographer

James Ellzy began his dance training at Northwestern University in 1989. He performed primarily in musical theater until starting with modern dance in 1999 in San Diego. While in San Diego, he danced primarily with San Diego Dance Theatre and the California Ballet Company. He also performed with Butterworth Dance Company and LaDiego Dance Theater. He directed the Gay Men's Chorus of San Diego's productions of *Oliver Button is a Sissy* and *Nutcracker: Men in Tights*. In 2004, he was invited to serve as one of the international judges for *Showcase!*, the Australian national dance competition.

Since moving to DC in 2008, James has performed with Dakshina/ Daniel Phoenix Singh Dance Company and the DC Cowboys. He directed GMCW's productions of *Oliver Button is a Sissy* and *Von Trapped*. He serves many roles in GMCW depending on the concert: singer, dancer, dance captain, choreographer, stage director, and audition co-coordinator... and delights in them all! By day, James is a family physician at the Defense Health Agency.

GMCW MEMBERS

TENOR ONE

Moses Abraham
Michael Aylward
Isaiah Batey
Stephen Beaudoin
Jason Belk
Richard Bennett
Thomas Boeke (SL)
Matthew Brewer
Pat Burns
Fancy Butler
Phillip Carson
Peter Cheney
Chad Clayton
Ted Cooper
Matthew Devino
Kasey Dunton
Adam Edgerton
Jimmy Edwards
Aaron Evans
Paul George
Tim Gillham
Jay Gilliam
Alberto Gonzalez
Aaron Gurly
John Hadlock
William Hawkins
Mark Hegedus
Meg Hemmingson
Matt Holland
Matthew Horton
Thomas Hudson
Jesse Jackson
Abel Jimenez
Henry Johnson
Garrick Jordan
Michael Kaiser
Todd Katschke
Keegan Kienzie
Bryan Kihara
Myron Kimble-Marvel
Rick Knight
Kevin Kuchar
Bert le Roux
Joseph Levin-Manning
Gabriel Lopez
Rinaldo Martinez
Carl Mitchell
Rene Molina
Kerry Neal
Dennis Palaganas
Sharon Palmer
Richard Perez
Jordan Peyer
Sophia Pizzi
Deborah Potter
Gary Regan
Jack Reiffer
Ellery Rhodes
Raymond Rinaldo
Hans Carlo Rivera
Jon Schmidt
Mario Sengco
Josh Smith
Lamar Smith (SL)
Brandon Steele
Jeb Stenhouse
Jason Suggs
Yanev Suissa
Matthew Teubert
Kevin Thomason

Santos Torres
James Trinidad
James Turner
Aaron Ware
Shannon Warren
David Waters
Kevin Webster
Joseph Wenninger
Steven West
James Williams

TENOR TWO

Timothy Allmond, Jr.
Brent Almond
Ramsey Amad
Adam Anderson
Brooklyn Anderson
Tom Augustin
Paul Baker
Jay Ball
Pradipta Banerjee
Carlos Barillo
Eric Belkengren
Luis Benitez
Eric Bisselle
Guy Bosworth
Tyrel Brown
Johel Brown-Grant
Jonathan Chaffin
Nick Chantiles
Scott Concilla
Jose Coraspe
Christian Cosby
André Cotten
Andrew Creech
Stephen Crisp
Tony Cunningham
Giancarlo D'Elia
Robert Dean
Travis Dichoso
James Dryburgh
Darryl Eaton
Jhonny Escorcia
Morgan Ewing
Edgar Farfan
Tom Fenninger
John Fichtel
Evan Fitts
James Frisby
Cody Fulton
Malcolm Gant
Justin Gawthrop
Anthony Gipson
Brian Glover
Xavier Griffin
Carter Grimes
Tom Guarino
Jairo Guzman
Drew Hastie
Will Hernandez
John Hogan
Kyle Holland
Raymond Honeycutt
David Jonas
John Jowers
Matt Komornik
Matthew Kott
Brian Kuhn
Garrett Lamm
Shane Lawson
Mike Lemon

Scott Linder
James Madigan
Neelesh Manandhar
Joal Martin
Quincy Mata
Adrian Mayse (SL)
Jonathan McNelis
Donald Medor
Jay Michal
William Miller
Josh Millson-Martula
Carl Morgan
Javon Morris-Byam
Jack Newman
Dan Nguyen
John O'Brien (SL)
Neil Offner
Pavan Panjeti
Elishua Perez
Humberto Perez
Jeffrey Peterson
Joshua Peterson
Chad Rabago
Mikal Rasheed
Evan Revak
Ryan Rigazzi
Kenneth Riley
Bill Robinson
Calvin Robinson
Sean Robinson
Ryan Robison
Jami Rodgers
Kenneth Roraback
Ted Sengpaseuth
Rob Serpa
Tyler Shapiro
Vincent Sherry
Aaron Spencer
Jack Spirakes
Scott Starin
Cory Stephens
Kevin Sweitzer
Jim Tavenner
Michael Toth
Guye Turner
Alex Tyson
Dave Valeriano
JJ Vera
Bernard Vicary
Jim Voltz
Bryce Weems
Silvio Weisner
Kevin Wenzel
Cooper Westbrook
Ryan Williams
Matthew Williamson
Tom Woerner
Joe Wrenn
Micah Yarbrough
Anthony Zarate

BARITONE

Tommie Adams, Jr.
Rob Agnello
Ralph Alston
Emérito
Amaro-Carambot
Louis An
Frank Anania
Schylar Baber
Zachary Barger

Billy Barry
Matthew Barth
Nicholas Bennett
Corey Bent
Joseph Berlin
Andrew Boyask
Adam Boyd
Matthew Brady
Sam Brinton
Bart Brooks
Kyle Bryant
Joe Burton
Michael Cadenhead
Joe Canter
Felipe Cázares
Donald Chandler
Jeffrey Chelsky
Cory Claussen
Larry Cohen
Demitrian Cook
Jake Cundiff
Marc de la Peña
Hoàng Đỗ
Xitlali Dobbs
Morgan Dori
Brian Doyle
Ryan Dressel
Brian Duckworth
Michael Dumlaio
Iván Dávila
James Ellzy (SL)
Brandon Fisher
Andre Gary-Mack
Cliff Gilbert
Adrian Gillem
Robert Ginzel
Adrián González
Michael Gottlieb
Matthew Graf
Daniel Grahm
Neil Graves
Christopher Grieder
Lawrence Haavik
Jared Hair
Rob Hall
Shane Hall
Ben Harris
Howland Hartley
Gregoriah Hartman
Ken Hewitt (SL)
James Hillis
Raymond Hoffman
George Huffman
Hunter Jackson
Don Jodrey
Joseph Jozlin
David Karnick
Paul Kelsch
Brett Kessler (SL)
Doug Kilburg
Stuart Kopperman
Ezra Kottler
Christopher Kuchnicki
Daniel Lacovara
Jason Leger
Dillon Lewis
Matthew Lingenfelter
Bill Lipsett
Jiyang Liu
John Lopez-Joubert
Sean Lyons-Burke

Nico MacDougall
 Steven Magenheim
 Jonathan Marshall
 David McAuley
 David McCullough
 Edward McDonough
 Michael McGovern
 Michael McKibben
 Keygan Miller
 Nicholas Miller
 Ross Miller
 Gregg Moreland
 Kevin Morris
 Shawn Morris
 Samuel Musili
 Dana Nearing
 Paul Negron
 Patrick Nelson
 Paul Nichol森
 Clint Novotny
 Derek Orr
 Jim Orrell
 Trevor Partridge
 Robert Pazhwak
 Lori Perkins
 Gregory Plavcan
 Larry Poole
 Andrew Powaleny
 Vincent Ramos
 Charles Ramsey
 Alexis Rangel
 Matthew Ratcliff
 Thomas Reiker
 Kenneth Riley
 Artemio Rivera
 Brandon Robertson
 Mark Rohrbaugh
 Dillon Roseen
 Jamey Sadownick
 Ian Savoy
 Jamel Sazuete-Jones
 Kellen Scheffer
 Robert Sheavly

Peter Skipper
 Cree Smith
 Derek Smith
 Lonny Smith
 Michael B. Smith
 Erich Sommerfeldt
 Sam Song
 Luke Steele
 Chris Storer
 Lynn Sunderman
 Alex Surles
 Derek Swick
 Conrad Sylvanus
 Carlton Taylor, Jr.
 Jahtay Teh
 Luke Telander
 Brian Tucker
 Joaquin Vargas
 Arturo Vega
 Dennis Vonasek
 Paul Voorhees
 Aaron Wabinga
 Brian Watts
 Kevin Watts
 John Weibel
 Virgil Welch
 Barret Wilber
 Chuck Willett
 Oliver Williams
 Ray Yankey

BASS

Jay Adams
 Mike Allen (SL)
 Ben Aparicio-Coto
 W. Eric Balthrop
 Jarrod Bennett
 Michael Brinkman
 Marcus Brown
 Ethan Chiang
 Steve Crutchfield
 Richard Davis
 Robert Dragoset

Rob Finn
 Brett Fox
 Steven Frann
 Romm Gatongay
 Bernd Geels
 John Goodrich
 Jim Gruschus
 James Harlow
 Gibson Haynes
 John-Paul Hayworth
 James Hooley
 Edon Hoppener
 Michael Hughes
 Cole Jaconski
 Dennis Jaffe
 Daniel Jose
 Toku Kawata
 John Knapp
 Nick Lawton
 Jerry Lee
 Sam Lee (SL)
 Scott Loudin
 Andrew McIlroy
 Jonathan McNeil
 John Munt
 James Murphy
 Colin Muth
 Rob Neighbour
 Yoshiyuki Nishio
 Ronald Norberg
 Edward Oseroff
 Matthew Pack
 David Paul
 Todd Paul
 Dana Peterman
 Steve Pflasterer
 Chris Porter
 John Quiñones
 Dean Reichard
 William Riggins
 Carlos Rodriguez
 Craig Ruskin
 Roberto Sada

John Santell
 John Schwanke
 Alec Sherman
 Stephen Sides
 Morgan Slusher
 Steve Spar
 Jahdiel Torres-Caba
 David Treacher
 Lyn VanNoy
 Brian Walther
 Jim Weinstein
 Joshwyn Willett
 Dennis Williams
 Yiming Xu

SUPPORT

Danny Aldous
 Chris Asaro
 Sherri Bale
 Michael Bigley
 Sean Cator
 Michael Cunningham
 Chipper Dean
 Robert Featherstone
 Solomon HaileSelassie
 Carroll Hanson
 Steve Herman
 Eve Hill
 Jeffrey Hollands
 Derrick Jones
 Mark Klein
 Robert Klein (SL)
 Fred Krebs
 Greg Kubiak
 Betsy Libretta
 Dale Mott
 Steve Oatmeyer
 Darryl Pilate
 John U. Robinson
 Nicole Streeter
 Alex Tang
 Nadia Subaran
 Gary Turner

SL = Section Leader



LEADERSHIP

Board of Directors 2021 — 2022

Chair.....	Jay Gilliam
Vice Chair.....	Nicole Streeter
Secretary.....	Michael Bigley
Treasurer.....	Jeb Stenhouse
Sherri Bale, James Ellzy, Romm Gatongay, Robert Ginzel, Rob Hall, Carroll Hanson, Eve Hill, Ray Hoffman, Michael Hughes, Fred Krebs, Dale Mott, Steve Oatmeyer, Jack Reiffer, Micah Yarbrough (ex officio)	

Artistic Staff

Artistic Director.....	Thea Kano
Associate Conductor.....	C. Paul Heins
Assistant Conductor.....	Joshua Sommerville
Production Manager.....	Chipper Dean
Stage Director.....	Solomon HaileSelassie
Technical Director.....	Jarrold Bennett
Principal Accompanist.....	Theodore Guerrant
Accompanist.....	Alex Tang
Accompanist.....	Raymond Rinaldo

Administrative Staff

Executive Director.....	Justin Fyala
Director of Marketing.....	Craig Cipollini
Director of Patron Services.....	Kirk Sobell
Outreach Manager.....	Michael Hughes

GMCW Membership Officers

Membership President.....	Micah Yarbrough
Vice President for Membership.....	Paul Negron
Vice President for Events.....	Shawn Morris
Vice President for Communications.....	Santos Torres
Vice President for Volunteerism.....	Pradipta Banerjee
Vice President for Social Justice Programs.....	Alex Tyson
Vice President for Diversity & Inclusion.....	Jahtay Teh

PRODUCTION STAFF

Production Manager.....	Chipper Dean
Stage Director/Stage Manager.....	Solomon HaileSelassie
Technical Director.....	Jarrold Bennett
Associate Production Manager.....	Mark Klein
Production Crew Chief.....	Bernard Vicary
Stage Crew.....	Chris Asaro, Jerry Blackmon, Michael Cunningham, John Goodrich
Build Crew.....	Pradipta Banerjee, Gibson Haynes, Brian Kuhn, Garrett Lamm, Sam Lee, Jonathan McNeil, Joshua Millson-Martula, Carl Mitchell, Santos Torres, Arturo Vega
Hair & Makeup Coordinator.....	Neil Offner
GenOUT Accompanist.....	Alex Tang
House Managers.....	Ryan Bennett, Bob Klein
Archival Video.....	Steve Herman
ASL Interpreter.....	Jamie Sycamore

Special thanks to the Lincoln Theatre team.

IN MEMORIAM

We remember our members who have been lost to us over the years. Their spirits live on with us and we honor their memory. Respectfully, we request if you know of anyone whose name has been omitted from this list, please contact us at 202-293-1548 so that we may continue to celebrate and honor the contributions of all of our members.

Kenny Aaron
Jan Albright
Jim Arshem
Milton Artis
Tom Avenmarg
Chuck Bailey
Nelson Bain
Michael Baker
Ben Barker
Bill Barry
Will Bellais
Roger Bergstrom
Kevin "KC" Berry
Bob Bester
Robert T. Boaz
Michael G. Bohn
Craig R. Bowen
Peter Brayton
Derek T. Bush
C. David Bury
Charles R. Butler, Neto
Ted Butler
Jim Campillo
Russ Capps
Bill Carwithen
Michael Caster
Randy Cooke
Daniel Coombs
Blake Cornish
Howie Ducat
Tom Dudley
Bob Edwards
Don Ellis
Peter Fox
Richard Fromm
Tim Gabel
Jimmy Galdieri
Oscar Garcia-Vera
Thom Gibb
Ciro J. Graziano
Peter Griffith
George Guarino
Ira Haber
Barry Hahn
Roger Harlow
John B. Henderson
Mark Hennen
Scott Herring
Bob Hilby
Jim Hix
Michael Hodge
Marsha Holloman
James Holloway
R. Andy Horsley
Joe Houle

Bill Hunnicutt
Gary L. Janus
Jim Jochen
Gary Johnson
Dan Jones
Sunggyun Kim
Willis R. King
William Kranick
Kevin LaBarge
Steven LeBlanc
Wayne Longest
Steve Maddox
Mark Mannel
Christopher Marquis
Phil Marti
Leonard Matlovich
W. Myron Maye
James McCann
Tim McDonough
Donald McArthur
Michael McElvaine
Kathy McGee
Gordon McGraw III
Jim Meany
Phil Melemed
Jim Mench
Mark Mennel
Jim Moore
John Moran
Ron Moser
Phil Moss
Steve Nelson
David Nieto
J. Richard Norton
Norman Nusinov
Ron O'Leary
Len Padgett
Ron Paglia
Rex Paul
Todd Payich
Scott Pierce
Don Poe
Harlan Powell
Harry B. Powers
Terence Powers
H. Glenn Privette
Dennis Quinn
R.J. Quinn
Steve Rappaport
Steve Reed
Robb Rexroth
Ric T. Rice
Jim Richardson
(Founding Director)
Tom Roeder

Larry Ross
Tom Sena
Charles L. Sens
David Shingler
Ray Siefer
Brian Smith
B.J. Sobus
Gerry Soucy
Jason Stelling
Dennis Swick
James D. Vranekovic
Everett Waldo
(Founding President)
Phil Walsh
Benedikt Wassmuth
Dennis Watson
Marvin Weeks
Bob Widder
Ed Wilber
Rob Wilkinson
Donald Wolfe
R. Terry Woll
Bob Wonneberger





RE/MAX
ALLEGIANCE

THERE'S NO PLACE LIKE HOME!

www.StevePflasterer.com
email: steve@stevepflasterer.com
Office: 202-338-8900
Mobile: 202-669-0714



Trust an experienced real estate professional with the most important financial investment of your life!

Steve Pflasterer
34-year singing
member of GMCW



“... and they sent me home.
Home. And this is
my room. And you're all here.
Oh, Auntie Em,
there's no place like home...”
...Dorothy Gale

*Come home to Freddie's
Beach Bar and Restaurant
for the holidays.*

Dr. Theodore Guerrant
PIANIST
ORGANIST
HARPSICHORDIST
COACH-ACCOMPANIST

708 Montgomery Street
Laurel, MD 20707
240-568-0452
guerrant@umd.edu

A vintage typewriter sits on a dark wooden surface. To its left is a crumpled ball of white paper. A white sign is placed behind the typewriter, angled upwards. The sign has the text "Proud to support GMCW" in a bold, black, sans-serif font.

Proud to
support
GMCW

You've
got a
story...

We can help
you tell it.

100 W

VINE STREET
CREATIVE

MARKETING | SOCIAL MEDIA | EVENTS

WWW.VINESTREETCREATIVE.COM

   /VINESTCREATIVE

CIRCLE OF EXCELLENCE

Circle of Excellence Awards are chosen annually by members of GMCW to recognize the outstanding contributions made by members of the Chorus. These awards honor those individuals who have exemplified the spirit of camaraderie, brother- and sisterhood and community in the Chorus and whose work has had lasting impact over many years.

1991

Fred Boykin
Jeffrey Buhrman
Tom Dudley*
Steve Herman
Jim Holloway
Steve Maddox*
Dr. Jim Richardson
Ron Sabacek
B. J. Sobus
Bruce Trinkley
Everett Waldo
Bob Wonneberger
Michael Ziskind

1992

Michael Bohn
Eric Korpon
Darrell Netherton
Harry Powers
Michael Rivard
Rick Rosendall
David Sisson
Duward Sumner

1993

Craig Bowen*
Peter Brayton
Phil Rogerson

1994

Rod Fiorito
Scott Pierce*
David Streit
Robert Wheeler

1995

Darrell Lewis
Len Padgett
Jim Peterson

1996

Michael Baker
Roger Bergstrom
Dick Dorr
Dennis Swick*

1997

Jack Gerard
Charlie Merk
Michael Milano
Gary Regan

1998

Kevin Doss
Robb Rexroth
Laurence A. Rosen

1999

Jerry Carpenter
Bob Dragoset
Thom Gibb

2000

Christopher Grieder
Gary Turner
Joe Vignali
Marvin Weeks

2001

Joe Cannon
Teddy Guerrant
Steven Haber
John Perkins
Michael B. Smith

2002

Carl Baldwin
Barry W. Bugg
Michael Cunningham
Dan Patton
Todd Paul

2003

Tom DiGiovanni
Rick Johnson
Kathy McGee
Chuck Walker

2004

Scott Button
Robert Klein
Jerry Lee
Harold Lewis
Jack Reiffer

2005

Jeff Van Luyn
Stuart Kopperman
Edward P. Oseroff

2006

David Bielenberg
Joe Canter
Bill Cutter
Matt Komornik
Barrett Whitener

2007

Russ Capps
Rob Hall
Marsha Holloman
Paul Leavitt
Jim Murphy

2008

Greg Kubiak
Rob Driggers
Michael Hill

2009

Chip Crews
Mark Hennen
John O'Brien

2010

Jay Ball
Thea Kano
Steve Pflasterer
Andy Van Etten

2011

Sherman Blow
Robert T. Boaz
Peter Fox
Andrew Harmon

2012

Craig Cipollini
Ron Norberg
John "JQ" Quiñones
Shannon Rozner

2013

Joe Bloomer
Marcus Brown
Sean Robinson

2014

Timothy E. Allmond
Raymond Burditt
Mary Scott
Ryan L. Williams

2015

Emérito Amaro-
Carambot
Larry Cohen
John-Paul Hayworth
Rob Serpa, Jr.

2016

Chris Asaro
Rick Davis
Suzette Derrevere
James Ellzy
Rob Neighbour
Lyn VanNoy

2017

Jarrold Bennett
Chipper Dean
Jay Gilliam
Matt Graf

2018

Howland Hartley
Mark Hegedus
Dan Kaufman
Mario Sengco

2019

Jim Arshem*
Corey Bent
Romm Gatongay
Matt Holland
Mark Klein
Samilet Lee
John U. Robinson

2020

Ben Harris
Derrick Jones
Betsy Libretta
Kevin Thomason
Bernard Vicary

2021

Michael Dumlaio
Jim Gruschus
C. Paul Heins
Jim Madigan
Raymond Rinaldo
Bryce Weems
Micah Yarbrough

* posthumously awarded

The Gay Men's Chorus of Washington, DC's Ovation Society is an initiative that recognizes and honors those generous individuals and families who have made planned gifts to the Chorus.

If you have already included GMCW in your estate plans, please let us know so that we can include you as a member of the Ovation Society. If not, we hope you will consider joining this special group by including GMCW in your will, as a beneficiary of a retirement account, or by setting up a charitable trust. Planned gifts can greatly reduce the amount of tax paid by your estate at the time of your death and often do not change the amount that would go to your family and friends.

While your attorney or accountant can provide you with more information, GMCW has several corporate sponsors — both financial planners and attorneys — who specialize in LGBTQ+ estate issues. We are happy to share this resource list with you upon request. As a member of the Ovation Society, you will be invited to attend special events and receptions especially for Ovation Society members.

For further information about GMCW's Ovation Society, or if you are interested in learning more about the many ways you can include GMCW in your plans, please contact Executive Director Justin Fyala, at 202-293-1548 or jfyala@gmcw.org.

GMCW Ovation Society

Robert Agnello & Jerry Pape
David & Eric Akridge
Stanley Allen
Bill Ashley
J. Max Barger
Susan Barrett
Curtis Bell
Roger Bergstrom†
Jeff Bonnell
Fred Boykin & Jack Killen
Peter Brayton†
Michael Brinkman
Curtis Brookshire & David Daniels
Scott Button & David Streit
Joe Canter
Russ Capps† & Ken Yazge
Steve Crutchfield
Rick Davis
James Dryburgh
Tom Dudley†
Lars Etzkorn
William Fuchs & Gerald Beaulieu
Jack Gerard & Craig Arnold
Thom Gibb†
M. David Goldstein
Bill Gordon
Bob Gossard & Carl Ziebe
Kevin Gowen
J. Stephen Hall & Robert Smith
Rob Hall & Chris Behan
A. Howland Hartley & Will Lee
Joshua T. Hatfield Charles
Mark Hennen†
Steven Herman & John DiBenedetto
Michael Hill & Peter Korn
Gary Janus†
Ken Kero-Mentz

Greg Kubiak
Nick Kyros & Anthony Cook
Jim Lardner
Jerry Lee, Joe Vignali, & Chris Asaro
Harold Lewis
Scott Linder
Bill Lipsett & Eric Boldo
Steve Maddox†
Frank Maiellano
Michael McElvaine†
Kathleen McGee† & Marsha Holloman†
William Moran
Kevin Morris
Jim Orrell
Todd Paul
John Perkins
Steve Phan & Rick Poster
Harry B. Powers†
Brandon Quesnell & Steve Katsurinis
Steve Rappaport†
Jack Reiffer
Phil Rogerson
Shannon & Steve Rozner
The Savada-Stevenson Family
Doug Sellers & Mark Eubanks
Ed Senn
Duward Sumner
Robert Switala & William Edgin
Steven Toporoff
Jim Weinstein
Robert Wilkinson† & Kevin Gowen
Jim Woods & Scott Shields

† Deceased



Perform with **confidence**

With the singing app used by solo artists, musical theatre casts, choirs, and singers of all levels.

Try it for free for your **best performance yet.**

harmonyhelper.com/dcgmc

DC's Newest Townhome Community

Steps from Union Market in the new
heart of Eckington, Quincy Lane

SCHEDULE YOUR TOUR TODAY

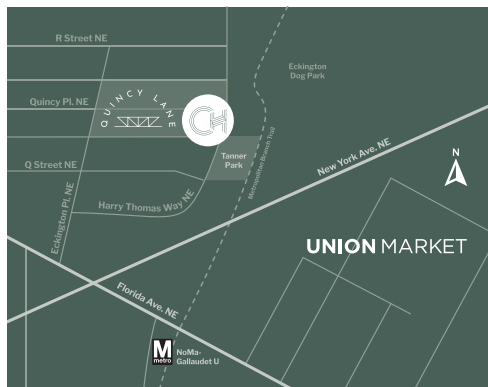

Spacious one-, two-, and
three-bedroom homes
starting from the high \$600s.

Multi-level homes featuring
European-influenced design,
elevated finishes, and airy,
functional spaces.



CityHomesWDC.com
1500 Harry Thomas Way NE
Washington, DC 20002

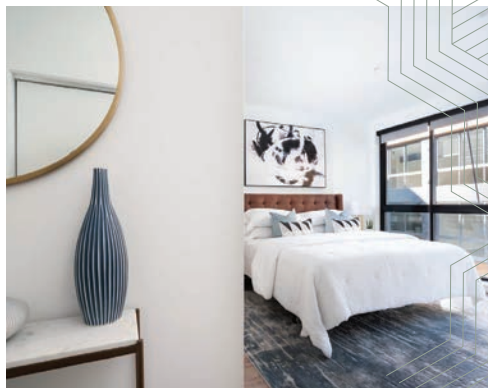

● ● ●
GRAPE[®]
INTENTIONS

A GLASS A DAY
IS GOOD
FOR YOUR
Community

Grape Intentions proudly partners with GMCW
and 15 other charitable organizations so that you
can help them a little bit each time we send you wine



Save
35%
*on your first shipment
with code*
GMCW2235

INDULGE IN DOING GOOD[®]

Take the quiz and we'll curate a subscription
of world-class wines you'll love



You're one of a kind-
Shouldn't your financial
advice be unique, too?

We tailor our advice and
services to **you**.

Visit **Partnershipwm.com**
to see why we stand out.



Woody Derricks, CFP®

Accredited Domestic Partnership Advisor
President

Woody@PartnershipWM.com



Partnership**Wealth**
Management

HARMONY AWARDS

The Harmony Award is GMCW's highest honor. Each year, awards are presented by the Chorus's Board of Directors to individuals and organizations from the community, and an individual from within the Chorus family. Recipients include:

Individuals from the Community:

Peter D. Rosenstein, LGBTQ+ community activist, 2004
David Catania, DC Councilmember, 2005
Frank Kameny, Gay rights movement pioneer, 2006
Adrian Fenty, DC Mayor, 2007
Noi Chudnoff*, business proprietor and arts patron, 2008
The Right Reverend V. Gene Robinson, Episcopal bishop, 2009
John Berry, Director, U.S. Office of Personnel Management, 2010
Barney Frank, U.S. Congressman, Massachusetts, 2012
Eric Schaeffer, Signature Theatre Artistic Director, 2014
Kevin Jennings, GLSEN founder & Obama "safe schools" appointee, 2015
Marsha Pearson, GMCW founder, 2016
Muriel Bowser, DC Mayor, 2018
Wendy Rieger, NBC4-TV news anchor, 2019

Organizations:

The Mautner Project, national Lesbian health organization, 2004
Holland & Knight, international law firm, 2005
Food and Friends, food and nutrition service providers, 2006
Metro DC PFLAG, education and advocacy organization, 2007
SMYAL, 2008
Washington DC Metropolitan Police Department's Gay and Lesbian Liaison Unit, 2009
Immigration Equality, 2010
Servicemembers Legal Defense Network, 2011
Washington Blade, 2012
Team DC, 2014
Williams Institute, 2015
National Center for Transgender Equality, 2016
NLGJA: The Association of LGBTQ Journalists, 2017
Whitman-Walker Health, 2018
Casa Ruby and NBC Out, 2019

Individuals from the Chorus family:

Steve "Soph" Herman, 2004
Gary Regan and Roger Bergstrom, 2005
Carl Baldwin & Gary Turner and David Streit, 2006
Phil Rogerson, 2007
Laurence Rosen, 2008
Michael Baker, 2009
Jeff Buhrman, 2010
Greg Kubiak, 2011
Mark Hennen, 2012
Joe Vignali, 2013
Tom Nichols & Dan Chadburn, 2014
Michael E. Hill, 2015
Christopher Grieder & Stuart Kopperman, 2016
John Moran* and Jack Reiffer, 2017
Marcus Brown and Rob Hall, 2018
Charles Berardesco, 2019

* posthumously awarded



**FLEXIBLE
MEMBERSHIPS &
SIX CONVENIENT
LOCATIONS!**



GMCW DONORS

The Gay Men's Chorus of Washington, DC is grateful to the following individuals and organizations who support the Chorus and its many activities. The gifts listed here are from January 1, 2020 to November 1, 2021, and include annual gifts and partnerships. Thank you!

CORPORATE AND FOUNDATION DONORS

Johnson & Johnson

THE MORRIS & GWENDOLYN
CAFRITZ FOUNDATION

PNC
WEALTH MANAGEMENT

LEONARD-LITZ
LGBTQ foundation

VENABLE LLP

Bank of America.

Merrill Lynch

VACAYA

METROWEEKLY

GRAPE[™]
INTENTIONS

SAFEWAY
Foundation

HATTIE M. STRONG FOUNDATION

AmFund

VIDA[™]
FITNESS

CLACK THAT FAN

washington
blade
OUR COMMUNITY • OUR STORIES • SINCE 1947

PARAMOUNT
ANNIE'S
STAR HOUSE

AARP

brother,
help
myself

GALA
CHORUSES

Total Wine[®]
& MORE

REPUBLIC RESTORATIVES
DISTILLERY

THE COMMISSION OF
FINE ARTS OF AMERICA
ESTABLISHED BY THE
CONGRESS
MAY 11, 1910

OCEANO WINES

STUDIO
BOX
event production
studiobox.com

RJ WHYTE
event production

DC COMMISSION ON
THE ARTS & HUMANITIES

DIRECTORS CIRCLE

GMCW is pleased to honor current and former members of its Board of Directors who have made multi-year commitments to continue their legacy of leadership within the Chorus.

John Benton & David Briggs
Charles Berardesco & Jeff Thurston
Chipper Dean
Jack Gerard & Craig Arnold
Rob Hall & Chris Behan
Greg Kubiak

Tom Mounteer
John O'Brien
David Shotwell & Erin Short
Jim & Barbara Tozzi
Robert Wheeler & Darrell Netherton
Mike Ziskind & Jeff Davis

CHORUS CHAMPION (\$25,000 and up)

Anonymous
Charles Berardesco & Jeffrey Thurston
DC Commission on the Arts and Humanities
Mark Hegedus & Chris Wilson
Leonard Litz Foundation

Bill Lipsett & Eric Bolda
The Morris & Gwendolyn Cafritz Foundation
Roger & Jeane Samuelsen
US Commission on Fine Arts
US Small Business Administration

EXECUTIVE PRODUCER (\$10,000 and up)

Anonymous
Sherri Bale & Eric Spears
Bloomberg Philanthropies
Jack Gerard & Craig Arnold
Jay Gilliam & Kevin Sweitzer
Carroll Lee Hanson
A. Howland Hartley & William Lee
Andrew Hastie

Michael Hughes
Cathryn & Fred Krebs
James M. Lardner
James Orrell
Pew Charitable Trusts
Lawrence Poole & Steve Oatmeyer
Thomas & Gwen Rowe
Jim & Barbara Tozzi

PRODUCER (\$5,000 to \$9,999)

Mike Allen & David Karnick
Brent Almond & Nicholas Pirulli
Anonymous
Thomas Augustin
Suzette Derrevere & David Lietz
Robert Dragoset
Dupont Social Club
James Ellzy & Francis O'Malley
Romm Gatongay & Jay Muntz
Robert Ginzal
James Gruschus
Rob Hall & Chris Behan
Eve Hill
Raymond Hoffman

Derrick Jones
Matthew E. Komornik
Greg Kubiak
Larry & Samilet Lee
Harold Lewis
William Moran
Tom Mounteer
John O'Brien
Jeb Stenhouse & Mark Klein
Nicole Streeter
Chris Thomson & Carl Beauregard
James M. Turner
Venable Foundation

STAKEHOLDER (\$2,500 to \$4,999)

Anonymous	Mark Garcia	Jack Reiffer
Rick Bennett	Rich Harrison & Steve Johnson	Jami Rodgers & Scott Morgan
John Benton & David Briggs	John-Paul Hayworth	Kenneth Roraback
Michael Bigley & Alan Shenman	Michael Hill & Peter Korns	Rob Serpa & Gibson Haynes
Thomas Bonsaint	Intersections International	David Shotwell & Erin Short
Bradley Hills Presbyterian Church	Thea Kano	Meghan Skelton & James Connell
The Brown Foundation, Inc.	Julie & Mark Lowe	Jeffrey Slavin
Cory Claussen	Jennifer Mandel	Nadia Subaran
Joseph Evans	Joan Marionni	Kevin Thomason
Robert J. Featherstone	Dale A. Mott & Kenneth P. Hyle, Jr.	Jessica & Stuart Trevelyan
Brian Feit	John Perkins	Silvio Weisner
Laura Fraher	Gary Regan	James W. Williams
Bonita Fyala		

BENEFACTOR (\$1,000 to \$2,499)

Robert Agnello & Gerard Pape	Tom & Doris Kelley	James F. Padgett
Frank Anania	Mike Kemper & Meredith Hendrickson	Steve Pflasterer
Anonymous	Rick Knight & Jeffrey Rydbom	Deborah Potter
Jay Ball	Dana & Ray Koch	Bill Purdy & Michael Toth
Barbara S. Barth	Stuart Kopperman & Christopher Grieder	Dean Reichard & Iván Dávila
Bob & Carl	Nicholas B. Kyrus	The Rt. Rev. Gene Robinson
Tom Boeke & Vijay D'Souza	Col. Chris Lackovic	Cathy Rutherford
Leon Boyce	John Le Bedda	Ivan W. Skowronski-May
Phillip Carson	Scott Linder	Carl Wayne Smith & Michael Burke
Rick Davis	John Lineberger & Jeff Sponaule	Derek Smith
Thomas Emig	Chris & Chase Maggiano	David Talmage
Chris Erickson	Don Maish & Jim Harlow	Alex Tang & Robert Bagnall
Michelle Esposito	David McAuley & Dan Johnson	Gordon Tanner & Robert Patlàn
Joan Fina	Andrew McIlroy	Jim Tavenner
Justin Fyala & Richard Fowler	Kelvin Nance & Don Griesheimer	Bernard Vicary
Michael Gottlieb	Rob Neighbour	Terry Vick
Kevin Gowen	Billy Newell & Byron Stevens	Lee Voegler
Benjamin Harris	Tom Nichols & Dan Chadburn	Robert G. Wheeler & Darrell L. Netherton
Steven J. Herman & John DiBenedetto		Chuck Willett
Norm Hesser		Nancy & Marc Williams
Bill Hillegeist		Robert Wilson & Elliott Lapin
Janene Jackson		Kimball Winn & Stephen O'Neill
The John F. Kennedy Center for the Performing Arts		

SUPPORTER (\$500 to \$999)

Timothy Allmond & Robert Klein	Dr. John Batchelor	Chris Cochran
Anonymous	Brother Help Thyself, Inc.	Skip Concilla
Terrence Applebee	Kevin Burke & Steven Browning	David & Holly Mendel Fund
Dr. Christopher Armstrong	Joe Canter	Giuseppe DeBartolo
J. Robert & Donnie Ball	Bill & Carol Chiasson	Michael Dumlao & Daniel Arrieta
Matthew Barth	Rose Ann Cleveland	Bill Eadie
	Rachel Cloud	

Joe Enright
 Barbara D. Eyman & Robert
 Antonisse
 Lemerle Ford
 Keith Gibbons
 Matthew Graf
 Gregg Grisa
 Shaun Hardy & David Wyrick
 C. Paul Heins & Matt DelNero
 Daniel Hicks & John McCall
 Kurt Hiele & Edward Puzio
 Donald L. Hinshaw, Jr.
 Jeffrey Hollands
 Donald Horn
 Thomas P. Johnson
 Joanne Devnie Jordan &
 William L. Jordan
 William Kibby

Julia Kipers
 John Knapp & Tim Gillham
 Lynn & Ed Kneedler
 Jerry Lee, Joseph Vignali, &
 Chris Asaro
 LGBT Community Charities
 Caitlin Miller
 National League of Cities
 Edward O'Brien
 Stephan Ortman
 Dennis Palaganas
 Guy Parker
 David & Tammy Paynter
 Andrew Powaleny
 Cori Quirk-Keefe
 Thomas Reiker
 The Savada-Stevenson Family

Doug Sellers & Mark Eubanks
 Michael Shea & Edgar
 McClellan
 Robert Sheavly & George
 Huffman
 Jason Shepard
 Morgan Slusher
 Kathleen Smith
 Christopher & Janine Sobell
 Kate & Jeremiah Strack
 Dr. & Mrs. Robert Telander
 Arun Venkataraman
 Anne Voegele
 Kathryn E. Walsh
 David Waltman
 Bryce Weems

FRIENDS (up to \$499)

Torben Aarsand
 Mark Abe
 JoAnn Ackerman
 Ellen Adams
 Tommie Adams, Jr.
 Eddie Adkins
 Tim Agar
 Kelsey Aistrop
 Marla Aizenshtat & Beth O'Callaghan
 Linda Aja-Chaffin
 David & Eric Akridge
 Nikolaos Alexiou
 Mark Allen
 Danny Alley
 Gretchen Almstead
 Jane Alpert
 Lynn Altenhof
 Emérito Amaro-Omara
 American Pops Orchestra
 Carol Anderson
 Darryl Anderson
 Tony Anderson
 Anonymous
 The Arlia Family
 Pamela Armstrong
 Allan Arnus
 Jonathan Aronie
 Matthew Arwood
 Carol A. Aschenbrener, MD
 Ayran Athey
 Elizabeth Athey
 Kristen Atkisson
 D. Atwell
 Douglas Auerbach
 Katie Aune
 Barbara Aylward
 Brian Aylward
 J. Daniel Aylward
 Kevin Aylward
 Patrice Aylward
 David Ayoroa
 Dr. Ann Baker
 Gregory Baker
 Judith Baker
 Thomas Baldrige
 Kevin Baltz
 Pradipta Banerjee
 Anne Barber
 Camilla Barillas
 Elizabeth Barker
 Maria Barker
 Mary Barr
 Susan Barrows Libby
 Kerry & Carolyn Barry
 William Barry
 Kyle Barth
 John Bartkowiak
 Dana Bash
 Alison Bassi

Barbara Bastow
 Cheryl Battan
 Tony Beane, DVM
 Diane Bechtol
 Matt Beck
 Allison Becker
 Teri Beckman
 Robin Bectel
 Jeff Bell
 Sue Bell
 Marcia Bellamy
 Steven Belovich
 Benevity Community Impact Fund
 Dayna Bennett
 Laurie Bennett
 David Berkowitz
 Barbara Bernstein
 Gene Berry & Jeff Campbell
 Kathy Blackburn
 Lee Blank, LMT
 Helen Blumen
 Thomas Bonderenko
 Jeff Bonnell
 Jobyl Boone
 Doug Booth
 Beth Boshart
 Karin Boteler
 Thomas Bowser
 Betty Boyd
 Fred Boykin & John Killen
 Collin Bradley
 Kim Bradley
 Julie Bradsher
 Steven Brady
 Karen Brau & Ed Miller
 Steven Bremner
 Amy & Chester Brennan
 Maya Brennan
 Karen Brett
 Elizabeth Breyer
 William Bridgman
 Valerie Briggs
 Michael Brinkman
 Abigail Brokaw
 Rosalyn Brown
 Lynne Browne
 Lou Ann Brubaker
 Elizabeth Bruening
 Marcus Buchan
 Dale Richard Buchanan
 Buron Buffkin
 Thomas Bull
 Jeff Burger
 Ted Burkett & Richard Clark
 Judy Burkholder
 Andrew Burnett
 Kenneth Burton & Matthew Castrina
 Jeanie Butcher
 Rev. Karen & Peter Byrne

Marco Cagetti
 Tim Caggiano
 Stephen Cain
 Timothy Calkins & Melissa Courtney
 Edward Campbell
 Neil Cannon
 Joe Cantor
 Jerry Carpenter
 Laurie Carruth
 Clau Castaneda
 James & Susan Catlette
 Hillary Catlin
 Lois Cecsarini
 Angela Celestin
 Jonathan Chaffin
 Kathy Chamberlain
 Suzanne Chamma
 Donald Chandler
 Clynce Chaney
 Alissa Chase
 Scott Chatham
 Jeff Chelsky
 Hari Cherupalli
 Katherine Chih
 Christensen Family
 Timothy Christensen
 Susan Clark
 Meghan Clark-Kevan
 Chad Clayton
 Diane Clayton
 Mr & Mrs. David Clites
 Thomas Cluderay
 Barbara Cobb-Jepperson
 Ward Coe
 Karen Cohen
 Larry Cohen
 Linda Cohen
 Sandra Cohen
 John Collier
 Lisa Colson
 Combined Federal Campaign
 Kathleen Compton
 Donna Comstock
 Barbara Conner
 Elizabeth Cooper-Martin
 Richard Corbett
 Maria Cordero
 Susanna Cornelius
 Paula Cotter
 Linda Council
 Emily Courbron
 Janice Creneti
 Elliott Crigger
 Matthew Crouch
 Dr. Stephen Crutchfield & Richard
 Ormseth, RN
 Kevin Cuddy
 Michael Cunningham
 Leslie Curley

GMCW DONORS

Richard Custer
Paige Cutrona
Tad Czyzewski
Mark Dann
Ruthanne Darling
Nicholas Datlowe
Jeanene Davey
Mary Davidson
Amy Davies
Nancy Davis
Justin Davis-Evans
Madeleine Davison
Chipper Dean
Robert Dean
Nancy Deck
Donald DeGeorge
William Dehnke
Kay DeKuiper
Ashley Dempsey
John Denning
Nikki & Jana Denning-Jones
Loren Dent
Zak & Kira Dentes
Gregory DeSimone
Jenaya Devan
Liz Dever
Connie Diamant
Jacob Diamond
Joan Dickinson Hager
Joanna & Wayne Dionne
David Domenici
Thomas Donahue
Dick Dorr
Patricia Douglass
Charles Dragonette
Lisa Dragoset
Ben Drake
David Drothler
Chris Drudick
James Dryburgh
Susan Duberstein
Susan DuBois
John Ducote
Lesley Duncan
Robert Duncan & Janna Lornson
Conor Durbin
Paula Durbin
The Dwell Family
John Dye
Alecia Dyer
Christopher Eanes
Marguerite Eastwood
Darryl Eaton
Mandy Eckman
Darrel Eddingfield
Marion Ekpuk
Bill & Katie Elliott
Daniel Elmer & Christopher Hoh
Kelly Emerson
Kathy Engholm
Jane Epstein
Brent Erstad
Teri Esperance
Raymond Ess
Eric Facer
Roni Falk & John Harper
Heidi Falkenstein
Jim Farkas
Michael Fetchko & Keith Petrack
Wendy Fibson & Samuel Watson, III
Helen Fiori
Kathy Fischer
Jessica Fish
Brandon Fitzgerald
Charlotte M. Flounders
Alex Ford & Hal Ponder
Christine J. Foster
Susan Fowler
Leon Frank Fox
Heather Frank
Elizabeth Friberg
Donna Fricas
William Fuchs & Gerald Beaulieu
Gayle Fullerton
Sherry Fullerton
Allison Fultz
William Furmanski

Crystal Fyala
Mary Grace Gagliardi
Gina Gallizzi
Alan Gambrell
Ginny Gano
Thad Garrett
Janine Gayle
Michael George
Paul George
Lauren Geraghty
Howard E. Ghee, Jr.
Kevin Gilbert
Shannon Gilbert-Kearney
Brian Gill
Cammeron Girvin
Mary Gleason
Karin Goers
M. David Goldstein
Stuart Goldstone
Kim & Anne Golightly
AnneClair Goodma
Paulette Goodman
Victor Goodman
Chris Gordon
M. Chad Gordon
Barry Gorman
Hilton Lee Graham
Aaron Gray
Gary Gregg
Althea Gregory
Kathy Grieff
Amy Grimes
Steve Groh
Robert Gronenberg
Mary Gropp
Harrison Gruschus
Alicia Guajardo
Thomas Guarino
Roy Guenther
Norene Guilford
Laura Guischarde
Julia Guttman
Candice Haaga
Zain Habbao
Catherine Hall
Shane Hall
James Hamlin
Jeff Hamlin
Michael Hammerstrom
Bryan Han
Jessica Haney
Mary Hanks
Gail Hansen
Lisa Happ
Shaun Hardy
Meredith Harkel
Michael Harmon
Wade Harrell
Teresa Harrison
LeeAnn Hart
Michael Hart
Michelle Hart
Janice Hasegawa
Robert Hawks
Daniel Hayes
Kay Hayworth
Burt Heacock
Thomas Hegedus
Joe Henderson
Brad Hendricks
Paul Herman & Karen Goldman
Christopher Herrmann
Ken Hewitt
Howard Hicks
Tracy Hill
Willard Hillegeist
Jon Hillis
Janette Hillis-Jaffe
Carol Hindle
Donald Hinman
Judith Hiott
S.D. Hodges
Ann & Todd Hoffman
Rona Hokanson
Bonnie Holcomb
Thomas Holker, Jr.
Lee Hollaar

Teena Hollingshead
David Holmes
Byron Hoover
Michael Hopkins
Joseph Hornig
Craig Howell
Cathy Hubbs
Ms. Hudson & Mr. Matson
Kristy Hull
Patrick Hummel
Fern Hun
Lauren Hunt
Adam Hunter
Jeff Ingle
David Isberg
Joseph Izzo
Lawrence Jacobs
Steven Jacobs
Cole Jaconski
Samuel Jaeger
Meredith Jason
Chloe Jeter
Betty Jeung
John D. & Catherine T. MacArthur
Foundation
Kelly Johnson & Todd Gerdes
Kristen Johnson
Norman Johnson
Richard Johnson
Timothy Johnson
Kimberly Johnston
William Johnstone
Lori Jonas
Bill & Josie Jordan
Garrick Jordan
Ajit Joshi
Anna Jung
Joseph Kanahale
Todd Katschke & Don Wynne
Dan Kaufman
Eric Kearsley
Sherri Keene
Michelle Kelly
Paul Kelsch & John Cantolina
Katherine Kemper-Dean
Vincent J. Kensil & PA Chattaviriya
Mark Kent
Kenneth Kero-Mentz
Constance Kerrigan
Michael Kharfen
Ned Kieloch
Paula Kiger
Doug D. Kilburg
Diane Kilcoyne
Megan King
John Kirk
Ty Kitchen
Carole Klein
Dee Klein
Ann Klinck
Roger Klorese
Lynn & Ed Kneeder
Barbara Knispel
Dana Koch
Ed Koch & Matthew Fox-Koch
Michael Kolakowski
Lars Kontz
Marc Kovner & Will Himel
Amy C. Kraft
Margaret Krebs
Ed Kringer
Keith Krivitzky
Barry Kropf
Amy Kuhn
Paul Kuntzler
Amanda Kurtz-Tuck
Mark Lafrance
Tracey Lai
Rebecca Lammers
Betsy Lancaster
Danielle Lane
Lawrence Lane
Jane Lang
Phyllis LaPlante
Sue Lashley
Billy Laster
Cassandra Lawrence

Elaine Lawrence
 Sarah Laws
 John Lawther
 Bert le Roux
 Lorien Leahy
 Douglas Leavens
 Paul Leavitt
 Bruce Lederer
 Louis Leone
 Kristine Lessard
 Henry Levin, Susan Vitale, & Gigi Levin
 Michael Lewallen
 Darrell Lewis
 Dillon Lewis
 Rebekah Lewis
 Steven Lewis
 Jessica Lichtenfeld
 Kayla Little
 John Livermore
 Brian Loggins
 Gabriel Lopez
 Timothy Lotz
 S. Loutoo
 Kenneth Lowenberg
 Craig Lustig
 Luther Place Memorial Church
 Kim Lynch
 Shelby Lynn
 Sean Lyons-Burke
 Kelly Mack
 Jane MacNeil
 James Madigan
 Steven Magel
 Anthony Main
 Paul Majarowitz
 Daniel Maldonado
 Arnold Malhmood
 Alison Malloy
 Laurie Mangum
 Judith Markoe
 Juan Marroquin
 Lane Marshall
 Amy Marta
 Joval Martin
 Patricia Martin
 Virginia Martin
 Rebecca Martz
 Robert Marus
 Sherman Mason
 Stefanie Mathew
 Clark & Douglas Matthews-Heffner
 Peggy Matthews
 Aaron Maxa
 Joan Mayer
 Alon Mazor
 Monica McAbee
 Donald McArthur*
 Meg McCann
 Kristie McComb
 Michelle McGinnies
 Johanna McGinnis
 Laura McGinnis
 Valerie McGuire
 Keith D. McIlhenny
 Patrick McIntyre
 Mark & Michelle McKechnie
 Michael McKibben
 Christie McKinney
 Jacqueline McLaughlin
 Stephen McManus
 Ashley McPhail
 Laura Meadows
 Donald Medor
 Gregory Melanson
 P. Richard Melintz
 Linda Mellgren
 Douglas Mendel
 Cheryl Mendonsa
 Sal Mergliano
 Nancy Gormally Meshell
 Christine Miele
 Rena Milchberg
 Christopher Miller
 Mark Alan Miller
 Nicholas Miller
 Nicholas Miller & Jonathan Maskin
 Thomas Miller & Charles Hall

V. Colleen Miller
 Steven Milloy
 Abbe Milstein
 Chan-i Min
 Jean Minarick
 Carl Mitchell
 Bernard Molepske
 Davienne Monbleau
 Lindsay M. Monte
 Richard Montross
 Jessica Moore
 Roger Moran
 Kristina Morden
 Gregg Moreland
 Dan Morris
 Sheila Morris
 Javon Morris-Byam
 Lorna Morris-Byam
 Susan Morrison
 Nancy Morrissey
 Fredrika Moser
 Marissa Moss
 Tom & Debby Mossburg
 Tamere Mouk
 William Mullinix
 Rick Mumford
 John Munt
 Al Munzer & Joel Wind
 Tiffany Murphy
 Colette & Richard Murray
 Brooke Myers
 Jason & Eric Navilliat
 Paul Negron
 Matthew Neri
 Miko Neri
 Network for Good
 Edward Neuschler
 Paul Newhouse
 Kecia Newton
 Michael & Elaine Newton
 Michael Nicol
 Ashley Nicole
 Don C. Niehus
 Daniel Nilsen
 Yung-Yi Nindorf
 Clint Novotny
 Bruce Nylander
 Melissa O'Brien
 Holly O'Donnell
 Lynda O'Sullivan
 Kristin Oberlander
 David Ochroch
 Teresa Olea
 Calley Ordoyne
 Laurie Orr
 Edward Oseroff
 Adelheid Osmer
 Jessica Ovel
 Mark Paist
 Sharon Palmer
 Dr. Barry Parker
 Molly Parker
 Norma Parker
 Jay Pascucci & David Robinson
 Renata Patterson
 Todd Paul
 Marsha Pearson
 Mary Ann & Nick Penning
 Holly Perkins
 Matthew Perra & Anthony Bonetti
 Patrick E. Peters & Michael E. King
 Eric Peterson
 Gustave Petit
 Fran Peyer
 Debra Phillips
 Edward J. Phillips
 Geraldine Pilzer
 Emily Pitt
 Robert Popp
 Jen Porter
 Stephen Poston
 Andre Powell
 Robert Powell
 C. Rives Priddy
 Sarah G Priestman
 Thomas A. Pursley
 Matthew Putnam

Chris Quach
 Christian Quilici
 Nancy Quinby
 Eric Radloff
 Catherine Radmer & David Lifland
 Martha Ramsey
 Mikal Rasheed
 Julia Read
 Tripp Reed
 William Reed
 Susan Reider
 Susan Requa
 Elaine Ricks
 Lawrence Riesenbach
 Dale Rife
 Riggs/Caulfield Family
 Karl Riley
 Kenneth Riley
 Patrick Riley
 Tammie Rinaldo
 James Roberts
 Dennis Robicheaux
 John Robinson
 Nicole Robinson
 William T. Robinson
 Thomas Rodehau
 Matthew Rogers
 Rogue Darts
 Charles Rohe
 Noella Ronald
 Peter D. Rosenstein
 Rod Ross
 Helen Rovito
 Kate & Ateesh Roye
 James Ruggiero
 John Rutkowski
 Barbara Ryan
 Ron Sabacek & Steve Haught
 Joyce-Marie Sabourin
 Jane Sacks
 Henry Salevsky
 Amy Salunga
 Annette Sandler
 Erin Sando
 John Santell
 Michael Sattler
 Liana Sayer
 Kenny Scarle
 Laura Scharfenberg
 Kellen Schetter
 Barbara Schelstrate
 Darah Schilling
 Lotte Schlegel
 Catherine & Eric Schmader
 Albert Schmidt
 Nancy & Jason Schnier
 Mary M. Schoenfeld
 Ashlei Schulz
 Lara Schwartz
 Alan Schwartzstein
 Jayson Scirratt
 Rebecca Sears
 Myrna Seidman
 Suzanne Selander
 Tina Sellers
 Ed Senn
 Anne Seymour
 Ira Shaw
 Camille Shea
 Claire Shea
 Patrick Shea & Robert Meyer
 Charles M. Sheerin
 Aaron & Emily Sherinian
 Benjamin Sherman
 Philip Silva
 Karissa Silver
 Keirstyn Silver
 Mike Silverstein
 Ruth Simmons
 Peggy Simpson
 Ellen Sindelar
 Deborah Small
 Donna Smith
 Dorothy Smith
 Kathleen Trollinger Smith
 Marilyn Smith
 Melissa Smith

GMCW DONORS

Tim Smith
 David Soileau
 Jan Solomon
 Mary Claire Soltesz
 Dr. Erich Sommerfeldt
 Mike Spampinato
 Demetra Spanos
 Steve Spar
 Ray Sphar
 Jack Wesley Spirakes
 Terry Staffel
 Andrew Stafford
 Jaclyn Stallard
 Dave Stamey
 Andrea Stanley
 Elisabeth Staro
 Ann Stearns
 Shauna Steele
 Scott & Pam Stenhouse
 Anita Stephen
 Kristen Stinnett
 Allen Stock
 Ann Stohlmam
 Sidney Stolz
 Mary Strimel & Carolyn Carmody
 Renee Strnad
 Piper Struempf
 Chinky Sue
 Michele O'Brien Sullivan
 Pamela Sutherland
 Jessica Sutter
 Matt Swanson
 Terese Swatt
 Amanda Sweet
 Bob & Marianne Sweitzer
 Edward Szrom
 Kara Tandy
 Denise Taylor
 Noel-Marie Taylor
 Tara Taylor
 Elizabeth Teeple
 Tom & Sue Telander
 John Teubert
 Geoff Thale
 Paula Thiede
 Geoffrey Thomas
 Harry Thomas
 John Thomas
 David Thompson
 Grant Thompson
 Julie Thompson
 M. Elizabeth Thorpe

Thread Strategies
 Peter Threadgill
 Ritchie Tindall
 Robert Tobiasen
 Jeff Tooley
 Rusty Tooley
 Theodore Toon
 Ana Toribio
 Santos Torres
 Julian Trail & John DiGiovanna
 Janet Tranter Carrese
 Marcia Trick
 Evelyn Trindade
 Christina Tsafoulis
 Roshelle Tufte
 Patrick Turner
 Jeanne B. Tustian
 Amanda Udis-Kessler
 Stu Ulman
 United Way of the National Capital Area
 Wendy Van Bronkhorst
 Bob van Heuvelen
 C. Lyn VanNoy
 Joshua Varner
 Emmanuel Vaughn
 James Vavricek
 Kathleen Velasco
 Donna Vervena
 Victoria Vestrich
 Jeff Vhelsky
 Marianne Viegas
 Daniel Vigil
 Anthony Villa
 Joan Vines
 Mark Vlasic
 Claude & Kira Vol
 Jim Voltz
 Dennis Vonasek
 Julie Wallace
 Christie Walser
 Rebecca Warner
 Kimberly Washington
 Barbara Wasserman
 Kimm Watson
 Eric Wawrousek
 Robin Waxenberg
 Jon Weakley
 Gary Webber & Jim Turner
 Mike Weber & Basil Kiwan
 Thomas Weisner
 Mike Welsh

Thomas M. Welsh
 Joseph Wenninger
 Christy White
 Tyrone White
 Sylvia Whitlock
 Martin Witchger & Christopher Flow
 Elena Widdler
 John Wiedeking
 Kathryn Wilderrotter
 Jonathan Willen
 Patti Willen
 Sandra Willen
 David Williams & Charles O'Rourke
 Drew Williams
 John P. Williams
 Myla Williams
 Todd Williams
 Tracy Williams
 Matthew Williamson
 Margaret Willingham
 Gretchen Willson
 Bonita Wilson
 Norma Wilson
 Warren Winegar
 Nancy Withbroe
 Christopher Wolf
 Darly Wolf
 Richard Wolf
 Steve Wolf
 Sheri & Raymond Wolfe
 Richard Wood
 Kenneth M. Woodhouse
 Deborah Worden
 John Worden
 Stanley Wray, III
 Sherilyn Wright
 Russell Wyland
 Drew Wynn
 Thomas Yamin
 Richard Yarborough
 Micah Yarbrough & Doug McKenney
 Alice Yates
 Sarah Yentz
 Mona Yep
 Michael Yochelson
 Gary Young
 Jim Young
 Laurie Young
 Krista Zanetti & David Lutter
 Heidi Zimmerman
 Justin Zimmerman
 Christopher Zukoski

IN KIND DONATIONS

ABW Appliances
 Adagio Travel
 Emerito Amaro
 Thomas Augustin
 Auman Massage Therapy
 Michael Aylward
 Balance Gym
 Sherri Bale
 Rick Bennett
 David Lee Black
 Black Ankle Vineyards
 Blues Alley
 Bob & Carl
 Bonnie's Dog & Cat Grooming
 Bowl America
 Café Oggi
 Donald Chandler
 Classic Stage Company
 Creative Parties, Ltd.
 Dr. Stephen Crutchfield & Richard Ormseth
 David Lee Csicsko
 CulinAerie
 The Cultured Pearl
 Paige Cutrona
 Jocko Fajardo
 Stephen Flaherty & Lynn Ahrens

Grape Intentions
 Great American Restaurants
 The Green Mop
 Rob Hall & Chris Behan
 Carroll Hanson
 Benjamin Harris
 C. Paul Heins & Matt DelNero
 High Museum of Art
 James Hillis
 Michael Hughes
 I.M.P/Merriweather Post Pavilion
 The In Series
 Ingleside Vineyards
 Jefferson Vineyards
 The John F. Kennedy Center for the Performing Arts
 Leslie Jordan and DRL/LeClair Talent Management
 Doug Kilburg
 Cathryn & Fred Krebs
 Paul Kuntzler
 Lars Etzkorn Law, PLLC
 Scott Linder
 Maryland Live! Casino
 Michael McKibben
 Meiwah Restaurant
 Metro 29 Diner

Moki Media
 Dale A. Mott & Kenneth P. Hyle, Jr.
 The Mount Vernon Ladies' Association
 Nellie's Sports Bar
 Oceano Wines
 Partnership Wealth Management, LLC
 Pineapple Point Guest House
 Jack Reiffer
 Craig Ruskin
 Mario Sengco
 Shadowland Laser Adventures
 Christine Simeone
 Derek Smith
 Sushiko
 Alex Tang & Robert Bagnall
 Tom Kirdahy Productions
 Tonic Restaurant
 Total Wine and More
 VACAYA
 Valley Road Vineyards
 The Virginia Gold Cup Association
 The Washington Chorus
 Whole Body Concepts, Inc.
 The Willard Intercontinental
 The Wilma Theater
 Micah Yarbrough & Doug McKenney
 Scott Young & Greg Wagner

* Deceased



PARTNERS IN HARMONY

In a world where religious leaders and their organizations have too often embodied the oppression and rejection that many of us have suffered, a growing number of synagogues, congregations, and other religious organizations are welcoming and celebrating LGBTQ+ persons. We proudly list them here as our **PARTNERS IN HARMONY**. We recommend them to any who are looking for a faith community to call home. Visit gmcw.org for links to all of these religious organizations.

Accotink Unitarian Universalist Church
 Adat Shalom Reconstructionist Congregation
 All Souls Church Unitarian
 All Souls Episcopal Church
 Arlington Presbyterian Church
 Augustana Lutheran Church
 Bet Mishpachah
 Bethel United Church of Christ
 Bethesda United Church of Christ
 Bethlehem Lutheran Church
 Beverley Hills Community United Methodist Church
 Bull Run Unitarian Universalist Church
 Capitol Hill Presbyterian Church
 Capitol Hill United Methodist Church
 Cedar Lane Unitarian Universalist Church
 Center for Spiritual Living — Metro
 Christ Congregational Church
 Christ Episcopal Church Kensington
 Church of the Ascension
 The Church of the Epiphany
 Church of the Pilgrims
 Clarendon Presbyterian Church
 Commonwealth Baptist Church
 Congregational Ner Shalom
 Dignity Washington
 Dumbarton United Methodist Church
 Emmanuel Episcopal Church
 Fairlington Presbyterian Church
 Fairlington United Methodist Church
 The Falls Church Episcopal
 First Baptist Church of the City of Washington, DC
 First Christian Church of Falls Church
 First Congregational United Church of Christ
 Foundry United Methodist Church
 Friends Meeting of Washington (Quakers)
 Georgetown Lutheran Church
 Good Shepherd Lutheran Church
 Holy Trinity Lutheran Church
 Hope United Church of Christ
 Immanuel Presbyterian Church

Kol Ami: Northern Virginia Jewish
 Reconstructionist Community
 Little River United Church of Christ
 Luther Place Memorial Church
 Lutheran Church of the Reformation
 Many Voices
 Metropolitan Community Church of Northern Virginia
 Metropolitan Community Church of Washington
 Mount Vernon Place United Methodist Church
 Mount Vernon Unitarian Church
 National City Christian Church
 New York Avenue Presbyterian Church
 Oaklands Presbyterian Church
 Rising Sun Outreach Ministry
 River Road Unitarian Universalist Congregation
 Rock Spring Congregational United Church of Christ
 St. Alban's Episcopal Church
 St. Anne's Episcopal Church
 St. George's Episcopal Church, Glenn Dale Parish
 St. John's Episcopal Church, Lafayette Square
 St. John's Episcopal Church, Norwood Parish
 St. Luke's Episcopal Church
 St. Margaret's Episcopal Church
 St. Mark's Episcopal Church
 St. Matthew's Episcopal Church
 St. Michael's Episcopal Church
 St. Stephen and the Incarnation Episcopal Church
 St. Thomas' Parish Episcopal Church
 Takoma Park Presbyterian Church
 Temple Rodef Shalom
 Tikken Leil Shabbat
 Unitarian Universalist Church of Arlington
 Unitarian Universalist Congregation of Fairfax
 Unitarian Universalist Congregation of Rockville
 Unitarian Universalist Congregation of Sterling
 The United Church — Die Vereinigte Kirche
 Unity Fellowship Church of Washington, DC
 Unity of Fairfax
 Universalist National Memorial Church
 Washington National Cathedral
 Westminster Presbyterian Church



#Me Too #We Too

Standing in solidarity with persons who have experienced childhood sexual abuse or incest, wherever they are in the world

"Every person who experiences sexual abuse as a child has their own way to imagine they're responsible for what happened to them. Gay men who are abused commonly imagine that just being gay made us to blame for sexual abuse by the adults in our lives."

Raymond S. Hoffman, M.D.
Board Certified Psychiatrist

Fellow of the International Psychoanalytic Association
Annapolis and Easton, MD rshmdfipa@gmail.com

SUPPORT YOUR FAVORITE CHORUS

Contributors are our backbone. You help us fight hate, and keep us going and growing at a steady rate. Your contribution helps support our mission of equality for all, and contributions are fully tax deductible. That's pretty nice.

SCAN ME!



IN
TUNE
WITH **YOU**



LARS ETZKORN LAW PLLC

Life & Estate Planning | www.LarsEtzkornLaw.com | 202.232.2112



PROUD SUPPORTER OF ALL FAMILIES

In 2011 the Johnson & Johnson Consumer Health CARE WITH PRIDE program was created to openly champion love, equality and care for the LGBTQIA community. Ten years later our mission continues, having raised more than \$1 million for LGBTQIA advocacy organizations and is more important than ever. Join us at [carewithpride.com](https://www.carewithpride.com)

Johnson & Johnson

CONSUMER HEALTH



P[OSITIVELY] FEARLESS

janssen | MEMBER OF THE JOHNSON & JOHNSON COMPANY

BAND-AID
BRAND OF ADHESIVE BANDAGES

OGX

Aveeno



Johnson's

TYLENOL

Neutrogena

LISTERINE



Rogaine

exuviance

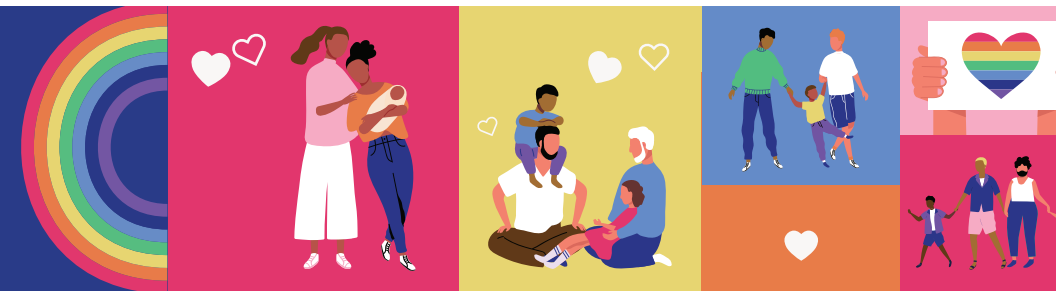

Use all products only as directed. ©Johnson & Johnson Consumer Inc. 2021 CLEAN & CLEAR®, LISTERINE®, NEUTROGENA® are brands marked by Johnson & Johnson Consumer Inc. OGX® is a brand marketed by Vogue International LLC. EXUVIANCE® is a brand marketed by NeoStrata Company, Inc. *Johnson & Johnson Consumer Health is part of the Johnson & Johnson Family of Companies. Johnson & Johnson is a proud signatory of the Business Coalition for Equality Act and one of only 66 companies to receive perfect scores on both the U.S. Corporate Equality Index and Equidad MX.