



# GAY MEN'S CHORUS

OF WASHINGTON DC



*Don  
Trapped*

**Friday, March 14, 8pm**

**Saturday, March 15, 8pm**

**Sunday, March 16, 3pm**

Lisner Auditorium

**Jeff Buhrman, Artistic Director**

**Chase Maggiano, Executive Director**

**Sponsors: Wolf Tombe & Neil Uscier**

**Merrill Lynch**  
proudly supports the  
**Gay Men's Chorus**  
of Washington, DC



**Merrill Lynch**  
**Wealth Management®**

Bank of America Corporation

# INVESTING IN EQUALITY

Dear GMCW Family,

Hailed by the Washington Post as **"one of the world's best male choruses"**, the Gay Men's Chorus of Washington, DC is quickly becoming the voice of equality in the Nation's Capital and beyond.

As an out and proud chorus, we've learned a lot over the decades. In the early 80's we learned about courage: standing up, being proud and "singin' for our lives" in a culture that rejected us, and at a time when a plague began to devastate us. Since then, we've learned how much we share with our broader community of lesbians, bisexuals and transgender men and women. We are now learning that our community does not end here, but rather extends to all those who have been marginalized. Recognizing the special gifts brought to our nation by those from different racial and ethnic backgrounds, economic circumstances, and immigrant communities, we will continue to sing about the dignity and value of every human being.

Going beyond the stage, GMCW regularly gets out of the concert hall and into the community. We are able to sing and connect with area high school students, visit neighborhoods that don't normally have as much exposure to the LGBT community, provide free students ticket to our GenOUT kids, and sing for major political and national events. A portion of every ticket sold to our mainstage concerts helps fund these free activities. **Please invest in equality with an additional gift at [www.gmcw.org](http://www.gmcw.org).**



A handwritten signature in black ink, appearing to read "Chase Maggiano".

Chase Maggiano  
Executive Director



A handwritten signature in black ink, appearing to read "Jeff Buhrman".

Jeff Buhrman  
Artistic Director



# **Congratulations GMCW on 33 Years of Making Beautiful Music!**



**David Shotwell**

*Proud GMCW Member and Supporter*

**REALTOR®**

*Licensed in DC, MD & VA*

Direct: 202.297.4094

[david@artofcityliving.com](mailto:david@artofcityliving.com)

## **the art of city living®**



**LINDSAY REISHMAN  
REAL ESTATE**  
*A Different Experience. Better Results.*

1506 19th Street, NW Suite 1  
Washington, DC 20036  
Office: 202.491.1275



**"How does one draw a line between Salome and the Kitty Kat Lounge?"**

*-Justice Antonin Scalia*

# ARGUENDO



**Created and Performed by Elevator Repair Service**  
**Directed by John Collins**

**APRIL 1-20**

**NOW EXTENDED  
THRU THE 27TH!**

**"Wittily inventive; Surprising depth...ABSURDIST HIGH JINKS"**

*-The New York Times*



**WOOLLYMAMMOTH.NET #ARGUENDO**

Quality & Dependable Workmanship  
for the DC Metro Area

# versatool

## SERVICES

### Landscaping & Handyman

- Lawn Maintenance
- Garden Design
- Installation
- Garden Renovations
- Pruning
- Stump Removal
- Edging
- Stone Walkways
- Seasonal Clean Up
- Painting
- Driveway Sealing
- Hauling/Mowing
- Home/Room Cleanout

*YES - we  
do windows!*

**Ryan Masser – Owner & GMCW Member**

versatoolservices@gmail.com • p 202.834.0880

**MENTION GMCW TO SAVE 15% OFF!**

## GMCW LEADERSHIP

### Board of Directors 2013 – 2014

Charles Berardesco.....Chair  
Rob Hall.....Vice Chair  
Phil Carson.....Treasurer  
Stuart Kopperman.....Secretary  
Tim Atkin, Max Barger, Suzette Derrevere, Shawn Evans, Howland Hartley, John-Paul Hayworth (*ex officio*), Steve Herman, Marsha Holloman, Michael Kahn, Greg Kubiak, William Moran, Tom Mounteer, Gene Robinson, Ed Senn, David Shotwell, Gordon Tanner, Jim Weinstein

### GMCW Officers

John-Paul Hayworth.....President  
David Karnick.....Vice President of Membership  
Raymond Burditt.....Vice President of Events  
James T. Rhodes.....Vice President of Communications  
JR Russ.....Vice President of Engagement

# GAY MEN'S CHORUS OF WASHINGTON, DC

**Jeff Buhrman**  
Artistic Director

**Chase Maggiano**  
Executive Director



Sponsors  
**Wolf Tombe & Neil Uscier**

## Artistic Staff

Associate Music Director.....	Thea Kano
Stage Director/Choreographer.....	James Elzy
Dance Captain.....	Craig Cipollini
Principal Accompanist.....	Theodore Guarrant
Rehearsal Accompanist.....	Alex Tang
Vocal Coach Emeritus.....	Philip Rogerson
Music Librarian.....	Phillip Melemed
Artistic Interpreters.....	David Bruce, Jay Penuel

## Administrative Staff

Director of Marketing and Communications.....	Craig Cipollini
Director of Patron Services.....	Kirk Sobell

## Production Staff

Production Managers.....	Barry Bugg, Larry Rosen
Lighting Design.....	A.J. Guban
Assistant Lighting Design.....	Jeny Hall
Sound Design.....	Bill Mills, Overland Pro Audio
Sound Design Engineer.....	Jason Caddell
Costume Design.....	Nicolas Baker, Emerito Amaro-Carambot
Properties.....	Christopher Grieder, Stuart Kopperman
Makeup Design.....	Emerito Amaro-Carambot
Set Construction.....	Chris Asaro, Ron Norberg, Bernard Vicary, Joel Wallace, Dennis Williams, Jim Williams
Stage Crew.....	Chris Asaro, Corey Bent, Jerry Blackmon, Michael Cunningham, Robert Joppa, Mark Klein
House Manager.....	Bob Klein
Ushers.....	Burgundy Crescent Volunteers
Archival Video.....	Steve Herman

# CAST LIST

(in order of appearance)

Mother Abbess.....	Montario Hill
Sister Agatha.....	Ray Jay Garcia
Sister Bernice.....	Justin Bank
Sister Berthe.....	Bill Cutter
Sister Margaretta.....	Michelangelo Longaro
Sister Giuletta.....	L. Owen Taggart
Sister Catherine.....	Greg Plavcan
Sister Sophia.....	Rick Yarborough
Maria.....	Cooper Westbrook
Captain Von Trapp.....	Lonny Smith
Liesl.....	James Stillwell
Freidrich.....	Joel Wallace
Louisa.....	Mitch Menchaca
Brigitta.....	Mario Sengco
Kurt.....	Stuart Goldstone
Marta.....	Sidney Jonathan Jowers
Gretl.....	Marcus Brown
Four Delivery Boys.....	Michael "Cabbie" Caban, Alon Mazor L. Owen Taggart, Rick Yarborough
Max.....	John O'Brien
Baroness.....	Christopher Harris
Driver.....	Bill Cutter
Dancers.....	Michael "Cabbie" Caban, Iván Dávila Harron Ellosso, Ray Jay Garcia, Alon Mazor, Clint Novotny, L. Owen Taggart, Rick Yarborough

## Chorus:

Tim Agar	Chipper Dean	Chris Johnson	Rob Serpa
Robb Agnello	Robby Dean	Jonathan Jones	Tim Smith
Ralph Alston	Richard Dew	John Jowers	Jeb Stenhouse
Jay Ball	Jorge Docabo	Brett Kesler	Alex Surles
Eric Balthrop	KC Fonzi	Matt Komornik	Derek Swick
Eric Belkengren	Alex Ford	Don McArthur	Warren Turner
Mark Blaylock	Brett Fox	Derek Orr	Bernard Vicary
Tom Boeke	Bill Fuches	Dan Patton	Aaron Wallace
Michael Brinkman	Michael Gottlieb	Todd Paul	Bryce Weems
Charles Butler, Neto	Jim Gruschus	Michael Price	Dennis Williams
Fancy P. Butler	Ira Haber	Jack Reiffer	Mark Williams
Joe Canter	Andrew Harmon	Jerry Rigdon	
Kurtis Carter	DJ Harney	Bill Robinson	
Don Chandler	Howland Hartley	Jami Rodgers	
Larry Cohen	Sammy Hendrick	JR Russ	
Paul Colloton	Will Hernandez	John Santell	
Skip Concilla	Ken Hewitt	Justin Sawyers	

# PROGRAM

## ACT ONE

Morning Hymn/Alleluia.....Mother Abbess, Sisters and Chorus  
The Sound of Music.....Maria  
How Do You Solve A Problem Like Maria?.....Mother Abbess, Sisters and Chorus  
I Have Confidence.....Maria, Chorus and Dancers  
My Favorite Things.....Maria, Children, Chorus  
Sixteen Going on Seventeen.....Liesl and 4 Boys  
Do Re Mi.....Maria, Children and Chorus

## INTERMISSION

## ACT TWO

Do Re Mi/ABC.....Children, Dancers and Chorus  
No Way to Stop It.....Baroness, Max, Captain  
The Sound of Music (reprise).....Maria, Children, Captain  
Something Good.....Captain, Maria, Chorus  
The Lonely Goatherd.....Chorus and Dancers  
Edelweiss.....Captain, Maria, Children and Chorus  
So Long, Farewell.....Children and Chorus  
Climb Every Mountain/You'll Never Walk Alone.....Full Cast

## MUSICIANS:

Piano: Alex Tang

Synthesizer:

Guitar:

Bass:

Percussion:





## WHO'S WHO



### Chase Maggiano, Executive Director

This is Chase's first season as executive director of the Gay Men's Chorus of Washington, and he brings a combination of corporate, performance and arts management experience. Chase comes to GMCW from the Washington Performing Arts Society where he fundraised and worked on arts education programs.

Prior to joining the arts world, Chase was immersed in Northern Virginia's tech industry where he served as director of business development for Capterra, Inc. There, he oversaw an 85% growth in revenue and honed his marketing expertise. Having performed for

most of his life as a violinist, Chase decided to combine his business experience with his love of music to start a career in the arts.

A native of Northern Virginia, he has been an active freelance musician for much of his life. Most recently, Chase could be found on the stages of the Alexandria Symphony and the Savannah Philharmonic. Chase says he's not much of a singer himself, but is excited to help GMCW make music all across the city.



# Rainbow Families DC

## 2014 Family Conference

**Creating Our Families, Building Our Community,  
Celebrating Our Strength.**

Rainbow Families DC announces the  
RFDC 2014 Family Conference on  
Saturday, April 26, 2014 8:30 AM – 5:00 PM  
at Georgetown Day High School  
4200 Davenport Street, NW  
Washington DC 20016



Our keynote speaker will be  
Emmy Award-winning comedian  
Judy Gold!

The conference will bring together hundreds of parents/ families, prospective parents, expert panelists, service providers, businesses, schools and others. We will have a full day of speakers, workshops, discussion groups, and social networking opportunities for all. The conference also includes a fun day of activities for children 2.5 years and up. More information at [www.rainbowfamiliesdc.org](http://www.rainbowfamiliesdc.org).



# WHO'S WHO



## Jeff Buhrman, Artistic Director

This is Jeff Buhrman's 14th season as artistic director of the Gay Men's Chorus of Washington. Under his leadership, GMCW has become recognized as one of the finest and most prominent men's choruses in the country, with more than 250 singing members and a reputation for musical diversity and innovation. From classical music to newly commissioned works to fully-staged productions of Broadway shows, GMCW is a leader in the LGBT choral movement; Jeff is a member of the board of directors of the Gay and Lesbian Association of Choruses (GALA Choruses).

During Jeff's tenure GMCW has received many honors. In January 2009, the Chorus was selected to sing "America" at *We Are One: The Obama Inaugural Celebration* on the steps of the Lincoln Memorial.

In December 2010, the Chorus performed with Angela Lansbury, Carol Channing and Chita Rivera at the Kennedy Center Honors tribute to Broadway composer Jerry Herman. In December 2002, the Chorus was featured at the Kennedy Center Honors tribute to Elizabeth Taylor. Under Jeff's direction the Chorus's small outreach ensemble, Potomac Fever, performed for President and Mrs. Obama at the White House in 2012 and has entertained on five occasions at the home of Vice-President and Dr. Biden. Last week Jeff directed singers from Potomac Fever and Rock Creek Singers in a performance as part of the White House holiday tour.

Jeff has led the Chorus in recording nine compact discs, including three original commissions: *Alexander's House*, *Songs of My Family* and *Changing Hearts*. Under Jeff's leadership the Chorus has won five WAMMIE awards from the Washington Area Music Association including the 2013 Outstanding Choral Recording for *Alexander's House*. Other WAMMIES include awards for Best Choral Group in 2003, 2005 and 2010. GMCW's 20th anniversary CD, *I Dream of a Time*, won the 2002 WAMMIE award for outstanding choral recording. GMCW's latest commission *Alexander's House* was performed by the Miami Gay Men's Chorus last June, and will have performances by gay choruses in Boston, Dallas and Columbus in 2014.

Jeff joined GMCW as a singing member in 1986. Two years later he began directing Potomac Fever, a job he held for the next 10 seasons, culminating in a European tour during which Potomac Fever sang at the opening ceremonies of Various Voices, the European LGBT choral festival in Munich. He resumed directing Potomac Fever in 2003. Under Jeff's direction, Potomac Fever has attained a wide following with its distinctive style, characterized by fluid phrasing and warmth of tone. In July, 2014 Potomac Fever and Rock Creek Singers will perform at the 2014 Various Voices choral festival in Dublin.

In 1989 Jeff began an eight-year run as assistant director of the Chorus, working with Music Director Jim Holloway. Jeff had the honor of directing GMCW at an inauguration concert for President Clinton in 1997. Jeff also directed the festival chorus at the first World Outgames in 2006 in Montreal.

Having worked with high school students as a choral director and school counselor for many years, Jeff is most proud of founding GMCW's youth outreach program in 2002, which has grown significantly and is now known as GenOUT. Through GenOUT, the Chorus visits area high schools and provides free concert tickets to LGBTQ youth, their parents, teachers and friends.

Jeff holds a Bachelor of Arts degree in music education and voice from Montclair State University and a Master of Arts in counseling from The George Washington University. He has performed with such preeminent choral conductors as Robert Shaw, Roger Wagner, David Randolph and Dennis Keene. Jeff's greatest pleasure is sharing his life with his wonderful husband, Roger, and their mini-dachshund, Mocha.

# WHO'S WHO



## **Thea Kano, Associate Music Director**

Dr. Thea Kano, a Northern California native, became active in the arts at an early age. She started playing piano at age four and began taking ballet soon after, a background that has a strong influence on her conducting. Dr. Kano's graceful yet commanding presence on stage and the robust performances she obtains from her musicians have basis in her formal training as a dancer.

In 2005 Dr. Kano founded the New York City Master Chorale and has served as artistic director since its inception. The 60-member group is recognized as one of the finest vocal ensembles in New York City and has performed to sold-out audiences on two continents. Dr. Kano is known for her expressiveness and dynamic conducting and the Chorale has been praised for its balance and richness in tone in performing a variety of musical styles. Under her direction, the Chorale made its debuts at Lincoln Center (2006) and Carnegie Hall (2009), as well as its international debut in Paris, France (2011).

In addition to her work with the New York City Master Chorale, Dr. Kano has conducted an extensive range of repertoire with the Angeles Chorale, The Washington Chorus and the Gay Men's Chorus of Washington, DC, for which she serves as associate music director and directs its acclaimed chamber ensemble, Rock Creek Singers. Dr. Kano has prepared choruses for Zubin Mehta, Esa-Pekka Solonen, Emil de Cou, David Hayes, Craig Fleischer, Victor Vener and Paul Salamunovich. Dr. Kano's various ensembles have performed at the Kennedy Center, Disney Hall, Église Saint-Sulpice (Paris) and on the National Mall for the 2009 inaugural ceremonies.

A champion of music education, Dr. Kano has devoted countless hours to students of all ages and backgrounds. She believes in the power of music to nurture and believes that classical music should be accessible to all. Dr. Kano's substantial experience in this arena includes: building partnerships with organizations serving disenfranchised adults, hosting workshops with at-risk youth, leading youth arts programs of all sizes, as well as directing award-winning high school and collegiate choruses.

Dr. Kano received her doctorate in conducting from the University of California, Los Angeles in 2004. At UCLA, Dr. Kano studied under Donald Neuen, her professional mentor. For her dissertation on Duruflé's *Requiem*, Dr. Kano completed research with L'Association Duruflé in Paris and studied privately with Paul Salamunovich. Dr. Kano holds a Masters of Music degree from UCLA and a bachelors' degree in choral music education and piano performance from Arizona State University.

Dr. Kano speaks French and actively conducts ensembles in New York City, Paris and Washington, DC.

## WHO'S WHO



### **James Elzy II, Director and Choreographer**

James Elzy began his dance training at Northwestern University in 1989. He performed primarily in musical theater until starting with modern dance in 1999 in San Diego. While in San Diego, he danced primarily with San Diego Dance Theatre and with the California Ballet Company. He also performed with Butterworth Dance Company and LaDiego Dance Theater. It was also in San Diego that James began to direct. He directed the Gay Men's Chorus of San Diego's full production of *Oliver Button is a Sissy* in 2000 and *Nutcracker Men in*

*Tights* in 2006. In 2004, he was invited to serve as one of the international judges for *Showcase!*, the Australian national dance competition.

Since moving to DC in 2008, James has performed with Dakshina/Daniel Phoenix Singh Dance Company and the DC Cowboys. Having choreographed for GMCW several times in recent years, he is delighted to expand into directing with them as well. By day, James is an active duty family physician in the US Navy.



### **Craig Cipollini, Dance Captain**

Originally from Baltimore, Craig began dancing at the age of 14. He has an extensive background in theater, primarily musical theater, having performed all over the East Coast. He toured with productions of *A Chorus Line* and *42nd Street*, in addition to many regional, summer stock and dinner theater credits. He was also a member of the DC Cowboys dance troupe, performing with the group all over the United States, in Toronto and in Budapest, Hungary. He performed with the group when they appeared on NBC-TV's *America's Got Talent*

where the group made the Top 40.

He has also worked extensively as a director and choreographer. Some shows he has directed and/or choreographed include *Cabaret*, *Thoroughly Modern Millie*, *The Will Rogers Follies*, *Annie*, *Hair*, *Carousel* and *West Side Story* to name a few. Craig has choreographed all major GMCW concerts for the past seven seasons. He also directed our productions of *The Best Little Whorehouse in Texas*, *The Rocky Horror Show* and *Xanadu*, as well as *Men In Tights: A Pink Nutcracker*, *Divas*, *Seven* and *That '80s Show*. By day, Craig is the Director of Marketing for GMCW and recently completed his master's degree in arts management from George Mason University.

# WHO'S WHO



## **Theodore Guerrant, Principal Accompanist**

Now in his 31st season as GMCW's principal accompanist, "Dr. Teddy" is arguably the longest-tenured collaborative pianist for a single chorus within the entire GALA Choruses network. He has been honored in various ways throughout his three decades of service including a Circle of Excellence Award in 2001, with a plaque honoring his 25-year milestone in 2008 and, finally, with a Distinguished Service Award from the Gay and Lesbian Activists Alliance in 2011 for his long tenure with GMCW. He began with GMCW in 1983 as co-accompanist with Jim Holloway, and has served under every GMCW conductor from founding director Jim Richardson to Jeff and Thea, traveled with the Chorus to various cities across the

United States, two Canadian provinces, three Scandinavian countries and can be heard on several GMCW recordings and in Paula Bresnan Gibson's book, *Voices from a Chorus*.

Dr. Teddy, who grew up in College Park, Georgia during the 1950s, studied with his aunt, Eliza Holmes Feldmann, who was then artist-in-residence at Brenau College in Gainesville, Georgia, throughout his high school years. He eventually found himself, as a high school senior, accompanying five choral ensembles and playing five Sunday church services weekly. From there he went on to receive degrees in keyboard performance from the University of Georgia (B. M. piano cum laude; M.F.A. harpsichord), the University of Wisconsin (M.M. piano), the University of Maryland (D.M.A. piano), and the Peabody Conservatory of Johns Hopkins University (G.P.D. organ), and studied piano additionally in Buriton, England, with Denise Lassimonne.

Aside from GMCW, Dr. Teddy is organist-choirmaster at St. Margaret's Episcopal Church (where Dignity worships), accompanist for the National Philharmonic Chorale (formerly the Montgomery County Masterworks Chorus and now the resident chorus of the Strathmore Music Center in Rockville), where he was recently given an award for his 30 years of service to that organization, and associate director-accompanist for the Central Maryland Chorale. He teaches on the staff of the University of Maryland School of Music (where he has also served for more than 30 years) as a coach-accompanist.



April 11, 2014 8pm  
April 19, 2014 5pm & 8pm

Tickets: Call 202-293-1548  
or visit [www.gmcw.org](http://www.gmcw.org)



washington  
**blade**

America's Gay News Source  
**WASHINGTONBLADE.COM**



# Climb Ev'ry Mountain? In *these* shoes?

For 21 years DKG Promotions has been helping businesses, nonprofits, and government agencies promote their programs and events with **imprinted promotional products** like t-shirts, mugs, pens, and awards. (These are a Few of Our Favorite Things, but we have lots more – just ask!)

So whatever shoes you're wearing – from flip-flops to espadrilles, Buster Brown to Jimmy Choo – we have a promotional product that will fit your budget.



## Help the Chorus with Every Purchase!

For the rest of the 2013-2014 season, DKG Promotions is offering GMCW a **donation of 10% of the product price** for any promotional products order placed by a member or supporter.

Go to **[www.dkgpromotions.com/gmcw](http://www.dkgpromotions.com/gmcw)** for more information about this program.



Your source for targeted, results-driven promotional products marketing.

**[www.dkgpromotions.com](http://www.dkgpromotions.com)**  
**202.639.8570**

# GMCW MEMBERS

## TENOR ONE

Timothy Allmond 1999  
 Michael J. Amesquita Jr. 2010  
 Michael Aylward 2009 (RCS)  
 David Ayoroa 2011  
 Matt Beck 2011 (RCS)  
 Rick Bennett 2009 (RCS)  
 Joe Bloomer 1999  
 Thomas Boeke 2006 (SL)  
 Fancy P. Butler 2007  
 Charles Butler, Neto 1981  
 Phillip Carson 2006 (B)  
 Chad Clayton 2010  
 Christopher Council 2009  
 Stephen Crutchfield 1988  
 Bill Cutter 1998  
 Brian Day 2006  
 Richard Dew 2004  
 Kasey M. Dunton 2009  
 G. Alex Ford 1996  
 Ray Jay Garcia 2011  
 Jay R. Gilliam 2007 (PF)  
 Mark S. Hegedus 2008 (RCS)  
 Matt Holland 2009 (PF)  
 Nicandro Iannacci 2014  
 Brian Kip Jacobs 2006  
 Garrick T. Jordan 2013  
 Rick Knight 2009  
 Kirby Knight 2010  
 John J. Masters Jr. 2005  
 Kerry K. Neal, Esq. 2002  
 Soo Park 2007  
 Robert L. Patlán 2011 (RCS)  
 Dan Patton 1995  
 Gary Regan 1990  
 Jack Reiffer 1998 (SL, RCS)  
 Raymond Bradley Rinaldo 2011  
 Justin T. Ritchie 2010 (PF)  
 Bill Robinson 2011  
 Justin Sawyers 2013  
 Eric Selk 2014  
 Mario R. Sengco 2011  
 David Shotwell 2011 (B, RCS)  
 Jeb Stenhouse 2008 (PF)  
 David Streit 1988  
 Kevin Thomason 2010 (PF)  
 Kevin Webster 1993  
 James W. Williams 1991  
 Richard Yarborough 2009 (RCS)

## TENOR TWO

Brent Almond 2008  
 Nicolas Baker 2011  
 Jay Ball 2001

Eric F. Belkengren 2001 (RCS)  
 Yoni Bock 2007  
 Guy Bosworth 2012  
 Michael "Cabbie" Caban 2013  
 Geoffrey Carlson 2013  
 Kurtis M. Carter 2014  
 Jonathan Chaffin 2012  
 Scott A. Concilla 2010  
 Chris Costa 2008  
 Tony Cunningham 2002  
 Robby Dean 2012 (RCS)  
 John Fichtel 2010  
 Bill Fuchs 2007  
 Scott D. Garrett 2012  
 Curtis Gilbert 2012  
 Don Griesheimer 1999  
 Martin Haley 2004  
 Andrew Harmon 2002 (RCS)  
 Dwayne Harney 2014  
 Christopher D. Harris 2010  
 Mark Hennen 2004  
 Will Hernandez 2014  
 Montario Hill 2013 (PF)  
 David Hokey 2010  
 Kyle Holland 2008 (RCS)  
 Raymond Honeycutt 2011  
 Bill Hulseman 2012  
 David Jonas 2001  
 John Jowers 2008 (RCS)  
 Sidney Jonathan Jowers 2011  
 Matthew Kenney 2013  
 Kody Howard Kinsley 2013  
 Matt Komornik 1993  
 Casey Kreft 2012  
 Chad Justin Lang 2013  
 Scott Linder 2013  
 Kevin Loeffler 2007  
 Christopher Lyon 2009  
 James P. Madigan III 1991 (RCS)  
 Alon Mazor 2013  
 Donald McArthur 2006  
 Dean E. Miller 2013  
 Jake Miller 2014  
 Dana Nearing 2013  
 Dan Nguyen 2013  
 Paul Nonte 2013  
 John O'Brien 2004  
 Eric C. Peterson 2009 (RCS)  
 Brandon Quesnell 2009  
 Joseph Rendeiro 2011  
 Reg Richards 2003  
 Sean Robinson 2000 (RCS)  
 David G. Robinson 1988  
 Calvin Robinson 2010 (SL, RCS)  
 Ryan Robison 2008 (RCS)

Jami J. Rodgers 2013  
 Mark Rupp 2011  
 Jayson Scirratt 2011  
 Rob Serpa, Jr. 2006  
 Ken Skrzesz 2013  
 Tom Spinelli 2010  
 Jack Spirakes 2011  
 Matthew L. Swanson 2012  
 Kevin Sweitzer 2012 (PF)  
 Matthew Thompson 2010 (RCS)  
 Michael Toth 2004 (RCS)  
 Matt Townsend 2011  
 Mark Vernon 2010  
 Bernard Vicary 2013  
 Stuart Wales 2008  
 Aaron Z. Wallace 2012  
 Joel Wallace 2013  
 Bryce Weems 2002 (SL)  
 Cooper Westbrook 2013 (PF)  
 Mark Williams 2011  
 Ryan L. Williams 2004  
 Adam Winstanley 2013  
 Justin Zimmerman 2004

## BARITONE

Tim Agar 2010  
 Robert M. Agnello 2002 (SL)  
 Tim Allen 2003  
 Ralph Alston 2013  
 Emerito Amaro-Carambot 2006  
 David B. Baker 2013 (SL)  
 Justin Bank 2006  
 Corey Bent 2003  
 Joseph Berlin 2006  
 Robert T. Boaz 1997 (PF)  
 Bart Brooks 2013  
 Raymond Burditt 2008  
 Joe Canter 1994  
 Donald Chandler 1997  
 Cory Claussen 2008  
 Larry Cohen 1986  
 Paul Colloton 2006  
 Dan Couladis 2013  
 Chip Crews 1991  
 Iván Dávila 2009  
 Thom Dimmock 2013  
 Jorge Docabo 2013  
 Nick Duong 2013  
 Harron Elloso 2012  
 James Elzy, II 2011  
 Austin R. Faganel 2013  
 KC Fonzi 2013  
 James Gatliff 2013  
 Cliff Gilbert 2008  
 Stuart Goldstone 2001

# GMCW MEMBERS

Michael Gottlieb 2010  
 Matthew Graf 2007  
 Christopher Grieder 1990 (PF)  
 Rob Hall 2002 (B, RCS)  
 Howland Hartley 2000 (B)  
 Rafael Heras 2009  
 Kenneth R. Hewitt 2012  
 Michael E. Hill 2003  
 Kendrick Hogan 2012  
 Terry Horner 2012  
 Alan Huddleston 2014  
 George Huffman 2000 (RCS)  
 Stephen Johnson 2013  
 David Karnick 2011  
 Paul Kelsch 2002 (RCS)  
 Brett Kessler 2014  
 Stuart Kopperman 1996 (B)  
 Sean Kullavanijaya 2008  
 Bill Lipsett 1991  
 Mark Mann 2004  
 David C. McAuley, Jr. 2013  
 Phil Melemed 2008  
 Mitch Menchaca 2010  
 Brad Miller 2012  
 Ralph Moore 2003  
 Charlie Mountain 2002  
 D'Arcee C. Neal 2012  
 Paul J. Negron 2014  
 Patrick R. Nelson 2009 (SL, RCS)  
 Bill Nickel 2008  
 Clint Novotny 2008  
 Franc O'Malley 2011  
 Erik Oppers 2011  
 Derek K. Orr 2012  
 Gregory J. Plavcan 2013  
 Larry Poole 2005 (RCS)  
 Andrew Powaleny 2010  
 Artemio Rivera III 2012  
 James L. Roth 2013  
 Christopher J. Rowland 2012  
 Frank C. Salamone 2008  
 Bob Sheavly 1999  
 Derek J. Smith 2013  
 Michael B. Smith 1990 (PF)  
 Tim Smith 2006 (RCS)  
 Lonny Smith 2011 (RCS)  
 Carl Stewart 2010  
 James Stillwell 2013  
 Alex Surles 2012  
 Derek D. Swick 2013  
 L. Owen Taggart 2002  
 Mike Weber 2006  
 John Weibel 1985  
 Richard M. Weinberg 2009 (PF)  
 Steven Willis 2010

David Wilson 2010

## BASS

Eric Akridge 1995  
 Mike Allen 2010 (PF)  
 Benjamin Aparicio-Coto 2013  
 W. Eric Balthrop 1993  
 Jarrod Bennett 2009  
 R. Mark Blaylock 2002  
 Michael Brinkman 2000  
 Marcus Brown 2004  
 Russ Capps 1999  
 Ethan Chiang 2012  
 Rick Davis 2008  
 Chipper Dean 2012 (SL)  
 Bob Dragoset 1984 (RCS)  
 Mike Fila 2012  
 Brett Fox 2006  
 Ken Fox 2005  
 Mitchell Galloway-Edgar 2013  
 Girard Griggs 2014  
 Jim Gruschus 1995 (PF)  
 Ira Haber 2008  
 John-Paul Hayworth 2005 (B)  
 Sammy Hendrick 2011  
 Michael Hughes 2002  
 Dennis Jaffe 1999  
 Christopher Johnson 2009  
 Jonathan L. Jones 2012 (PF)  
 Dan Kaufman 1990  
 N. Lee Klein 2013  
 Kelly Gordon Knappe 2010  
 John Laster 2006  
 Drew Leaser 2010  
 Joseph Lee 2012  
 Jerry Lee 1993  
 Michael John Longaro 2013  
 James Murphy 1988 (RCS)  
 Rob Neighbour 1993  
 Yoshiyuki Nishio 1999  
 Ron Norberg 2002  
 Edward P. Oseroff 2000 (RCS)  
 Todd Paul 1994  
 Steve Pfisterer 1987  
 John "JQ" Quinones 1990  
 Dean Reichard 2010  
 James T. Rhodes 2010 (RCS)  
 Jerry Rigdon 2014  
 Craig Ruskin 2001 (RCS)  
 JR Russ 2007  
 John P. Santell 2013  
 Morgan Slusher 2000  
 Steve Spar 1996  
 Rod Sterling 2011

Tom Stockley 2010  
 William B. Transue, Jr. 2013  
 Warren Turner 1993  
 Mark D. Uhen 2007 (SL)  
 Lyn VanNoy 2002 (RCS)  
 Lee Voegler 2011  
 Brian Walther 2003  
 James Weinstein 2006 (B)  
 Dennis Williams 2004  
 Mike Witkop 2013

## SUPPORT

Jim Arshem 2010  
 Chris Asaro 2006  
 Tim Atkin 2013 (B)  
 J. Max Barger 2012 (B)  
 Stephen Bennett 2003  
 Charles Berardesco 2011 (B)  
 Barry Bugg 1996  
 Suzette Derrevere 2006 (B)  
 Shawn Evans 2012 (B)  
 Robert Featherstone 1998  
 Jack Gerard 1981  
 Teddy Guerrant 1983  
 Joshua T. Hatfield Charles 2003  
 Steve Herman 1981 (B)  
 Eric Hildebrand 2010  
 Marsha Holloman 2000 (B)  
 Michael Kahn 2012 (B)  
 Adam Kerns 2013  
 Robert Klein 1999 (SL)  
 Greg Kubiak 2003 (B)  
 Kathy McGee 2000  
 William Moran 2013 (B)  
 Tom Munteer 2004 (B)  
 Gene Robinson 2013 (B)  
 Laurence A. Rosen 1993  
 Shannon Rozner 2006  
 William Ed Senn 2012 (B)  
 Jason Sherlock 2011 (RCS)  
 Gordon Tanner 2011 (B)  
 Steven Toporoff 2008  
 Robert Winter 2003

SL = Section Leader  
 PF = Potomac Fever  
 RCS = Rock Creek Singers  
 B = Board



**LOEWS**

MADISON HOTEL  
WASHINGTON DC

Loews Madison proudly supports the  
Gay Men's Chorus of Washington, DC

Contact **SCOTT BUTTON**  
202.587.2689 or  
[scott.button@loewshotels.com](mailto:scott.button@loewshotels.com)



# Is Your Nest Egg Cracking Under "Tax" Pressure?

**I**s your portfolio susceptible to rising income tax risk? Is your nest egg developing "tax" fractures as a result of higher capital gains tax rates, new taxes and net investment income? Are you confident your investments are properly incubated to help minimize cracking as a result of 2014 "tax fatigue"?

At SPC Financial, Inc. our advisors raise organic, free range "tax efficient" nest eggs, each carefully handled and packaged by a team of CFP® practitioners and CPA\* licensed professionals.

For over four decades our loyal investors have trusted our firm to help nurture and preserve their personal nest eggs, with an elaborately woven wealth management,

"tax integrated" financial nest... as they migrate their way into retirement.

If your nest egg is cracking under capital gains tax pressure, showing signs of investment leakage from higher income taxes and challenged with wealth preservation concerns, due to estate taxes... allow nationally recognized, \*\*Barron's 2013 / Top 100 Independent Financial Advisor / **Edward Geoffrey Sella, CPA/PFS, CFP® / President & CEO / SPC Financial, Inc.**, the opportunity to help you refurbish or custom build a "tax efficient" nest egg foundation. For more information visit our virtual office at [www.spcfinancial.com](http://www.spcfinancial.com) or contact us at (301) 770-6800.

*\*Tax services and analysis is provided by the related firm Sella & Martinic, LLC through a separate engagement letter with clients. RJFS does not provide tax advice. Sella & Martinic, LLC is independent of RJFS.*

*\*\*Barron's 2013 / "Top 100 Independent Financial Advisors" acknowledged Edward Geoffrey Sella as one of America's leading "Top 100 Independent Financial Advisors" in the country, among (one of three) recognized within the State Of Maryland). The National ranking by Barron's was made after conducting extensive research, surveys and interviews in addition to weighing factors such as advisors' team assets under management, revenues generated and overall quality of services and regulatory records. <http://online.barrons.com/report/top-financial-advisors/independent/2013>*



© Copyright 2014



3202 Tower Oaks Blvd.  
Suite 400  
Rockville, MD  
20852-4216

— SECURITIES OFFERED THROUGH —  
Raymond James Financial Services, Inc.  
Member FINRA/SIPC

301-770-6800  
[www.spcfinancial.com](http://www.spcfinancial.com)

## MEET A FEW OF OUR MEMBERS



**Justin Bank (Sister Bernice)** originally hails from Miami, Florida where he attended New World School for the Arts. He is proud to be a graduate of the Florida State University Musical Theater program. He has an MBA from Tennessee Technological University. Justin has been fortunate enough to travel extensively around the world performing. He was in the European Tour of *Evita* and has performed in revues and in his solo cabaret on many cruise ships. He has worked in many regional theaters. With the Chorus, he has performed in *Grease* (Johnny Casino) and *The Rocky Horror Show* (ensemble). Justin sends a special shout out to the students and staff from Robert E Lee High School's GLBTQ and Friends club, proud participants in GMCW's GenOUT program.



**Marcus Brown (Gretl)**, a native of Bennettsville, South Carolina, has resided in Washington, DC, for the past 20 years. He has been a member of GMCW for the last 10 of those years. During his tenure with GMCW, Marcus has served in various roles, including Chorus President, and he has been a featured performer in the Chorus's performances of *Showboys* and *A Gay Christmas Carol*. Most recently, he played Hermes in GMCW's production of *Xanadu*. By day, Marcus is a technical trainer for the U.S. Department of Education, specializing in Microsoft training and support.



**Michael "Cabbie" Caban (Dancer)** has performed in the Queens College productions of *Pajama Game*, *Guys and Dolls*, *The Tenderland* and *Jeremy and the Thinking Machine* (a children's musical). Cabbie also worked with noted choreographers Jennifer Archibald, Edie Cowin, Byron Easley and Yin Mei Critchell. He also choreographs storytelling pieces inspired by the human experience. This is Cabbie's second year performing with GMCW. Cabbie teaches dance and theater classes for youth arts programs in DC, NY and Vermont and is an administrative assistant at the World Bank. He currently resides in Washington, DC.



**Bill Cutter (Sister Berthe)** is a proud native of the Detroit area who joined GMCW in 1998. His Chorus credits include *The Wizard of Oz* (Glinda, both 2002 and 2007), *Bye Bye Birdie* (Ursula), *America, the FABULOUS!* (Miss Route 66), *A Gay Christmas Carol* (Fred) and *The Rocky Horror Show* (Dr. Scott). When not terrifying audiences with his appalling lack of talent on stage, he is creative director at SmithGifford, an advertising and branding firm in Falls Church.

## MEET A FEW OF OUR MEMBERS



**Harron Ellosa (Dancer)** was born in Manila, Philippines and joined the Chorus in 2012. Now residing in Virginia, he works for the U.S. Army Corps of Engineers and is pursuing a degree in accounting from George Mason University. Harron was featured as one of the dancers in *Sparkle*, *Jingle*, *Joy* and *Seven*. "This concert, to me, is a chance to showcase our artistic abilities. It is also to show everyone that we're not only here to entertain, but also to serve as a beacon of hope for anyone — young and old — to let them know that there is a place where everyone can feel at home."



**Ray Jay Garcia (Sister Agatha, Dancer)** started his dance (and singing) training in the late 1980s, schooled in the privacy of his bedroom, instructed by the programming of MTV, under the direction of Madonna, George Michael, Cyndi Lauper, Boys II Men, 'N SYNC, and the late Michael Jackson and Whitney Houston. At age 13, he joined a group of high schoolers to form a local dance crew called The Street Fighter (yes, same as the video game). Through college and medical school, he continued his training by going to various dance clubs on weekends.

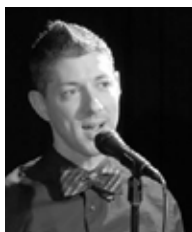

**Stuart Goldstone (Kurt)** has been a proud member of the Gay Men's Chorus of Washington, DC since 2001. In addition to many concerts, he has appeared on the GMCW stage in *The Wizard of Oz* (Dorothy), *When Pigs Fly* (Jay) and *Xanadu* (Calliope). Outside the Chorus, credits include *Pageant* (Miss Bible Belt), *Falsettos* (Dr. Mendel) and *Assassins* (Charles Guiteau). In "real life", Stu is an oncology nurse.



**Christopher David Harris (Baroness)** is originally from Poquoson, Virginia, and has been a member of GMCW since 2010. Since returning to the stage after eight years in the U.S. Air Force Singing Sergeants, Chris has appeared in *Les Misérables* (Grantaire), *The Full Monty* (Dave), *Sweeney Todd* (Beadle), in GMCW's production of *The Best Little Whorehouse in Texas* (Doatsy Mae) and his WATCH Award-winning turn as Edna Turnblad in *Hairspray*. Most recently he was featured as the February 2014 artist-in-residence for the acclaimed LaTiDo Cabaret at the Black Fox Lounge.



**Montario Hill (Mother Abbess)** has recently toured with national recording artist, Ball In The House, and just released a CD titled *Mandate* with Vox Pop. He has performed in shows such as *Ragtime* (Booker T. Washington), *Dreamgirls* (Tiny Joe Dixon/Frank), *Smokey Joe's Café* (Victor), *The Producers* (Ensemble), *The Secret Garden* (Fakir), *Rent* (Tom Collins), *Schoolhouse Rock Live!* (George), *Godspell* (Herb), *Lust 'n Rust* (Red), *Pirates Of Penzance* (Frederic), *Oliver!* (Mister Bumble), *Little Shop Of Horrors* (Audrey II), *Bye Bye Birdie* (Maude), *Grease* (Teen Angel) and *Into The Woods* (Wolf).

## MEET A FEW OF OUR MEMBERS



**Sidney Jonathan Jowers (Marta)** has been involved with GMCW since the concert *Let's Hear It for the Boys* in February of 2011. Since then he has participated in many GMCW functions and concerts. His most recent performance was for last year's Pride concert where he sang "Diamonds Are a Girl's Best Friend" portraying Marilyn Monroe. Other productions include *Anything Goes* (Billy), *Sleeping Beauty* (Prince Alexander) and *Grease* (Eugene). In November, Sidney married the love of his life, fellow Chorus member John Jowers.



**Michelangelo Langaro (Sister Margaretta)** is overjoyed to have been cast as Sister Margaretta in GCMW's production of *Von Trapped*. This is Michael's first musical production with the Chorus since joining in August of last year. In the past Michael has had roles in *Guys and Dolls* (Sky Masterson), *Ragtime* (Tateh) and *Carousel* (Mr. Snow). Michael would like to thank Jeff, James and his fellow "sisters" for making this show such a collaborative and fantastic experience.



**Alon Mazor (Dancer)** is a West Coast transplant enjoying his first year with GMCW. He has been dancing since he was little but took his first real lesson while at the University of California, Berkeley where he studied dance and performance studies. He has been involved in music and musical theater his whole life from playing in *Bye Bye Birdie* (Harvey Johnson), to playing trumpet in marching band in high school, to being a founding member of his Jewish a cappella group in college. He is excited to be back on stage.



**Mitch Menchaca (Louisa)** is originally from Phoenix, Arizona and his past credits include roles in Suzan Lori Parks's *Venus* and Ruben Amavizca's *The Women of Juarez*. For GMCW, he has appeared in *Seven* (emcee), *Xanadu* (Thetis) and *The Rocky Horror Show* (Narrator). He is a Classics in Context panelist for the Shakespeare Theatre Company, discussing recent productions of *Coriolanus*, *A Midsummer Night's Dream* and *Julius Caesar*. Mitch is the chief operating officer for Chorus America, the national service organization for the choral field.



**Clint Novotny (Dancer)** is a Jersey boy who loves performing on stage. Favorite roles include *Fiddler on the Roof* (Tevye), *Into the Woods* (Wolf), *Noises Off* (Gary/Roger) and *Singin' in the Rain* (Don Lockwood). With GMCW, he has appeared in *Grease* (Kenickie), *The Best Little Whorehouse in Texas* (Angel), as well as a dancer and singer in various other shows. When not singing, dancing or playing the piano, he is a research engineer at NIST.

## MEET A FEW OF OUR MEMBERS



**John O'Brien (Max)** lives in Baltimore and has been a member of GMCW since 2004. He has served as a “buddy” to new members, a section leader, Vice President of Membership and President. His credits include *The Best Little Whorehouse in Texas* (Sheriff Ed Earl Dodd), *The Sound of Music* (Captain Von Trapp), *9 to 5* (Franklin Hart) and *Baby* (Nick). John is an assistant principal at George Washington Carver Center for Arts and Technology in Towson, MD.



**Gregory Plavcan (Sister Catherine)** is originally from the great garden state of New Jersey. Greg has been singing since the age of 10, participating in jazz choirs, show choir, gospel choir, musicals, and has directed and designed sets for his college student musical theater organization at Villanova University. His credits include *Into the Woods* (Cinderella's Father), *A Chorus Line* (Paul) and in *Once on This Island* (Agwe). Greg is a sustainability specialist at Gensler, an architecture and design firm located in Washington, DC.



**Mario Sengco (Brigitta)** started playing the piano at the age of four, whether he wanted to or not (Thanks, Mom!). He has been an accompanist, church choir director and founder of several music groups. Mario also sings with the Choral Arts Society of Washington and a local chapter of the Barbershop Harmony Society. Recent stage credits include *Amadeus* and *The Three Sisters* (Southampton Players), and *Guys and Dolls* (Annapolis Chorale). He is also a marine biologist and oceanographer working at the Environmental Protection Agency.



**Lonny Smith (Captain Von Trapp)** has sung with GMCW since 2011, performing in the Home Cooked Cabaret and the Rock Creek Singers. He is originally from Brainerd, Minnesota, and has lived in the Washington area for 12 years. As a cabaret singer and actor, he has performed locally at Germano's, Sotta Sopra, the Capitol Hill Arts Workshop, the Kennedy Center, Signature Theatre, MetroStage, the DC Arts Club and as part of the Washington Fringe Festival. He graduated from Carleton College and received a master's degree in theater research from the University of Wisconsin — Madison.



**James Stillwell (Liesl)** joined the Chorus last year and is thrilled to part of a group that connects to the community and the world through the power of song. He works by day as an adjunct professor and program coordinator for undergraduate studies at the University of Maryland School of Public Policy. His past roles include performing in *The Goddess Diaries* as part of last year's Capital Fringe Festival, and *Six Degrees of Separation* (Hustler/Detective/Doorman) and *My Fair Lady* (ensemble) at Harvard University.

## MEET A FEW OF OUR MEMBERS



**James Stillwell (Liesl)** joined the Chorus last year and is thrilled to part of a group that connects to the community and the world through the power of song. He works by day as an adjunct professor and program coordinator for undergraduate studies at the University of Maryland School of Public Policy. His past roles include performing in *The Goddess Diaries* as part of last year's Capital Fringe Festival, and *Six Degrees of Separation* (Hustler/Detective/Doorman) and *My Fair Lady* (ensemble) at Harvard University.



**L. Owen Taggart (Sister Giuletta, Dancer)** is originally from Charlottesville, VA and has a degree in musical theater from Birmingham-Southern College. He's been singing with GMCW since 2002, which has given him the opportunity to play in *Bye Bye Birdie* (Kim MacAfee), *Oliver Button Is a Sissy* (Oliver Button) and *You're a Good Man, Charlie Brown* (Snoopy). He has also sung in seven cabarets and performed numerous concert solos. When not performing with the Chorus, he is studying to become a physician assistant.



**Joel Wallace (Friederich)** is excited to be in his first GMCW production. Past roles include *Once Upon A Mattress* (Jester), *Fiddler on the Roof* (Motel) and ensemble in *Guys and Dolls*, *The Sound of Music*, *Oliver!* and *Grease*. Joel is a native of Syracuse and moved to DC last year after spending 12 years in South Florida. He says, "Thanks to my family, friends and Consuela."



**Cooper Westbrook (Maria)** is a recent transplant to the area, and has climbed every mountain to get to GMCW, including getting a BFA in media and performing arts from SCAD. A few of his favorite past productions include *A New Brain*, *Hair*, *Carousel* and, of course, GMCW's holiday concert. Cooper also sings with GMCW's *a cappella* small ensemble, Potomac Fever. He wishes to thank Jeff Burhman for giving him the opportunity of Maria and for helping him find his voice again.



**Rick Yarborough (Sister Sophia, Dancer)** started singing in church at the age of 10, and has had music in his life ever since. He's been a member of GMCW since 2009. He also sings with the Rock Creek Singers and dances with the Chorus. Rick has played a number of roles in GMCW productions including *Grease* (Sonny), *Alexander's House* (Father), *Snow White and 175 Faeries* (Pushy Dwarf) and *The Best Little Whorehouse in Texas* (ensemble).

# There's No Place Like Home!

Trust an experienced real estate professional  
with the most important financial  
investment of your life!

[www.StevePflasterer.com](http://www.StevePflasterer.com)

email: [steve@stevepflasterer.com](mailto:steve@stevepflasterer.com)

Office: 202-338-8900

Mobile: 202-669-0714



**Steve Pflasterer**

26-year singing

member of GMCW



**RE/MAX**

**Allegiance**



**Dr. Theodore Guerrant**  
**PIANIST**  
**ORGANIST**  
**HARPSICHORDIST**  
**COACH-ACCOMPANIST**

708 Montgomery Street  
Laurel, MD 20707  
240-568-0452  
[guerrant@umd.edu](mailto:guerrant@umd.edu)

**Did you know GMCW is on  
Tumblr and Instagram?**

Fun, photos, videos, quotes,  
contests and more!



[gmcwdc.tumblr.com](http://gmcwdc.tumblr.com)



[instagram.com/gmcwashington](https://www.instagram.com/gmcwashington)

We're also on Facebook, Twitter and YouTube!



# QUIZ

How many can you guess correctly?



1. This guest headlined our 2010 concert *Divas* impersonating Marilyn Monroe (among others). Can you name him?



2. What was the name of our February 2013 concert that featured a live marriage ceremony on stage?



3. GMCW has performed *A Pink Nutcracker* two times. Can you name the years?



4. Name the song pictured here from our 2011 musical *The Best Little Whorehouse in Texas*.



5. What was the name of the 2011 commission GMCW performed about families and forgiveness?



6. What is the name of the first song Dr. Frank N. Furter sings, depicted here in our 2012 musical, *The Rocky Horror Show*?



**GAY MEN'S  
CHORUS**  
OF WASHINGTON DC

presents

**A GAY MAN'S GUIDE TO**  
**BROADWAY**

with special guest Tony Award-winner

**LAURA BENANTI**

**May 18, 2014 at 4:00pm**

The John F. Kennedy Center for the Performing Arts  
Concert Hall  
2700 F Street NW



Tickets are available at the Kennedy Center Box Office,  
charge by phone at 202/467-4600 or [kennedy-center.org](http://kennedy-center.org)  
Sponsors: Kathy McGee & Marsha Holloman

# THE GMCW HISTORICAL SOCIETY



## GMCW and Musicals – More than Showtunes

*Von Trapped* continues a long GMCW tradition of staged musicals. GMCW presented its first staged musical, *Homecoming Hop*, in March 1990 (GMCW's 9<sup>th</sup> season). GMCW has presented numerous GMCW-developed or commissioned musicals since then, including *Santa's Workshop* (December 1990, 2000), *Puttin' on the Ritz* (March 1992), *Campaign Crazy* (March 1996), *The Wizard of Oz* (March 2002, 2007), *A Gay Christmas Carol* (December 2007), *Snow White and 175 Faeries* (December 2009), *Through a Glass Darkly* (2009) and *Alexander's House* (June 2011).

From the great body of Broadway and other stage musicals, GMCW has performed a variety of favorites, including *The Pirates of Penzance* (March 1998), *Bye, Bye, Birdie* (March 2004), *You're a Good Man, Charlie Brown*, (2004, 2005), *Grease* (March 2010), *The Best Little Whorehouse in Texas* (March 2011), Richard O'Brien's *The Rocky Horror Show* (March 2012), and *Xanadu* (March 2013). For more information about GMCW history and the GMCW Historical Society, contact us at [history@gmcw.org](mailto:history@gmcw.org).



### Pictured:

Top: *Grease* (2010)  
Bottom (clockwise from upper left): *Pirates of Penzance* (1998), *Wizard of Oz* (2007), Program Season 1989-1990, *The Best Little Whorehouse in Texas* (2011)



# CIRCLE OF EXCELLENCE

Circle of Excellence Awards are chosen annually by members of GMCW to recognize the outstanding contributions made by members of the Chorus. These awards honor those individuals who have exemplified the spirit of camaraderie, brother- and sisterhood and community in the Chorus and whose work has had lasting impact over many years.

## 1991

Fred Boykin  
Jeffrey Buhrman  
Tom Dudley\*  
Steve Herman  
Jim Holloway  
Steve Maddox\*  
Dr. Jim Richardson  
Ron Sabacek  
B. J. Sobus  
Bruce Trinkley  
Everett Waldo  
Bob Wonneberger  
Michael Ziskind

## 1992

Michael Bohn  
Eric Korpon  
Darrell Netherton  
Harry Powers  
Michael Rivard  
Rick Rosendall  
David Sisson  
Duward Sumner

## 1993

Craig Bowen\*  
Peter Brayton  
Phil Rogerson

## 1994

Rod Fiorito  
Scott Pierce\*  
David Streit  
Robert Wheeler

## 1995

Darrell Lewis  
Len Padgett  
Jim Peterson

## 1996

Michael Baker  
Roger Bergstrom  
Dick Dorr  
Dennis Swick\*

## 1997

Jack Gerard  
Charlie Merk  
Michael Milano  
Gary Regan

## 1998

Kevin Doss  
Robb Rexroth  
Larry Rosen

## 1999

Jerry Carpenter  
Bob Dragoset  
Thom Gibb

## 2000

Christopher Grieder  
Gary Turner  
Joe Vignali  
Marvin Weeks

## 2001

Joe Cannon  
Teddy Guerrant  
Steven Haber  
John Perkins  
Michael B. Smith

## 2002

Carl Baldwin  
Barry W. Bugg  
Michael Cunningham  
Dan Patton  
Todd Paul

## 2003

Tom DiGiovanni  
Rick Johnson  
Kathy McGee  
Chuck Walker

## 2004

Scott Button  
Robert Klein  
Jerry Lee  
Harold Lewis  
Jack Reiffer

## 2005

Jeff Van Luyn  
Stuart Kopperman  
Edward P. Oseroff

## 2006

David Bielenberg  
Joe Canter  
Bill Cutter  
Matt Komornik  
Barrett Whitener

## 2007

Russ Capps  
Rob Hall  
Marsha Holloman  
Paul Leavitt  
Jim Murphy

## 2008

Greg Kubiak  
Rob Driggers  
Michael Hill

## 2009

Chip Crews  
Mark Hennen  
John O'Brien

## 2010

Jay Ball  
Thea Kano  
Steve Pflasterer  
Andy Van Etten

## 2011

Sherman Blow  
Robert T. Boaz  
Peter Fox  
Andrew Harmon

## 2012

Craig Cipollini  
Ron Norberg  
John "JQ" Quinones  
Shannon Rozner

## 2013

Joe Bloomer  
Marcus Brown  
Sean Robinson

\* Awarded  
posthumously.

# GMCW SUPPORTERS

The Gay Men's Chorus of Washington, DC is grateful to the following individuals and organizations who support the Chorus and its many activities. The gifts listed here are from September 1, 2012 to January 26, 2014, and include annual fund gifts, Capital Circle contributions and support for special projects, events and sponsorships. Please notify us of any corrections so that future listings can acknowledge your generous support. Thank you!

## CORPORATE PARTNERS

---

AARP (Matching Gifts)	Merrill Lynch
Boeing (Matching Gifts)	US Trust
Financial 360	Verizon Wireless
IBM	Verizon Foundation

## SEASON PRODUCER (\$20,000 and above)

---

The Morris & Gwendolyn Cafritz Foundation  
DC Commision on the Arts and Humanities

## EXECUTIVE PRODUCER (\$10,000 to \$19,999)

---

Anonymous	Rob Hall & Emerito Amaro
Charles Berardesco & Jeff Thurston	Mark Hegedus & Chris Wilson
The Thom Gibb Estate	Steve Herman & John DiBenedetto

## PRODUCER (\$5,000 to \$9,999)

---

The Arcus Foundation	Michael Hughes
John Benton & David Briggs	Michael Kahn
Joe Canter & Greg Kubiak	Stuart Kopperman & Christopher Grieder
Russ Capps & Ken Yazge	Jerry Lee, Joe Vignali & Chris Asaro
Shawn Evans	Kathy McGee & Marsha Holloman
Suzette Derrevere & David Lietz	Colette & Richard Murray
Joaquin Fajardo	Jane Northern
Jack Gerard	Ed Senn
Bob Gossard & Carl Ziebe	Lee Voegler
Howland Hartley & Will Lee	James Weinstein
Joshua T. Hatfield Charles & Dixon Charles	

## STAKEHOLDER (\$2,500 to \$4,999)

---

Eric & David Akridge	Tom Mounteer
Anonymous	John O'Brien
J Max Barger	Jack Reiffer
Rick & Therese Boyd	Shannon & Steve Rozner
Phillip Carson	Rob Serpa
Tara Giunta	David Shotwell
Michael Hill & Michael McMahon	Gordon Tanner & Robert Patlán
Rich Harrison & Steve Johnson	Jim & Barbara Tozzi
Paul Katinas	Robert Winter & Andrew Cordonnier
Phil Melemed & Brian Feit	Gary L. Young

# GMCW SUPPORTERS

## BENEFACTOR (\$1,000 to \$2,499)

---

Glen Ackerman	Vince Kensil
Jim Arshem	Rick Knight & Jeffrey Rydbom
Timothy Atkin	George Kresslein
Jim Barthmaier	Drew Leaser
Stephen Bennett	Bill Lipsett
Kevin Boswell	Rob Neighbour
Leon Boyce	Kerry Neal
Fred Boykin & Jack Killen	Patrick Nelson
Butch Bradburn & Barry Huber	Paulorin
Brian Breheny	John Perkins
Linda Brenninkmeyer	Kip Plaisted
Michael Brinkman	Larry Poole & Steve Oatmeyer
Curt Brookshire & Dave Daniels	Rodman Ransome
Kevin Burke	Reginald Richards
Louis Cardenas	Gene Robinson
Dan Chadburn	Doug Sellers & Mark Eubanks
Chris Cochran	Salman Shamsi
Larry Cohen	Victor Shargai
Paul Colloton	Robert Sheavly & George Huffman
Ken Conley & Tom Miller	Frank Silverio
Woody Derricks	Vernon Skinner
Robert Dragoset	Carl Wayne Smith & Michael Burke
Joan Fina	David Thompson
Paula Bresnan Gibson	Wolf Tombe & Neil Uscier
Ken Hogan	Jill & Michael Weinstein
Matt & Kyle Holland	Sally & Gary White
Robert Jamroz & Jordan Morgenstern	Kimball Winn & Stephen O'Neill
David Jobin & Angel Burgos	Don Wright
Tom & Doris Kelley	Rick Yarborough

## SUPPORTER (\$500 to \$999)

---

Eddie Adkins & Jeff Mendell	Michael K. Gottlieb
Robert Ambler	Philip Gross
Anonymous	James Gurney
Bill Ashley	Jim Gruschus
Kim Badzik	Michael Healy
Sherri Bale & Eric Spears	Bill Hillegeist
Gerald Beaulieu	Davis Holland
Matt Beck	Robert Kane
Thomas Bower	Mike Kemper & Meredith Hendrickson
Cory Claussen	Karen Key
Chip Crews	Fred & Cathryn Krebs
Kay de Kuiper	Michael & Charlene Little
Thomas Emig	John Lohse
Jerry Filbin	Ryan Masser
Eugene Girshtel	Kenneth McWatt
Michael Gottlieb	Michael Milano

# GMCW SUPPORTERS

Dale Mott  
Martin Murray  
Al Munzer & Joel Wind  
Bill Nickel & Joe McClane  
Ron Norberg  
Steve Phan  
Peter Pizzolongo  
Paul Pompeo  
Jane O'Connor  
Gary Regan  
Bernie Robinson  
Tom Sherwood

Marilyn Striker  
David Talmage  
Grant Thompson  
Julian Trail & John DiGiovanna  
Terry Vick  
Mike Weber & Basil Kiwan  
Richard Weinberg  
Richard & Karen Weinberg  
Nancy & Marc Williams  
Rob Williams  
Robert Wilson & Elliott Lapin

## FRIENDS (up to \$499)

---

James Abbott  
Wade Ackerman  
Jonathan Adler  
Tim Agar  
Jonathon Alberstadt  
Russell Allen  
Tim Allmond  
Brent Almond  
Ralph Alston  
Linda Amendt  
Anthony Anderson  
Ben Aparicio  
Terrence Applebee  
Allan Armus  
Steven Aurecchia  
Carl Baldwin & Gary Turner  
Jay Ball  
Justin Bank  
Robert Barker  
John Batarseh  
Jeremy Bauer & Jay Rickert  
Tony Beane  
Eugene Berry  
Shawn Berryman  
Jenny Bilfield  
Mark Blaylock  
Sherman Blow  
Robert T. Boaz  
Daniel Bohnett  
Eric Bolda  
Ruth Brannigan  
Karen & Ed Brau  
John Breast  
Michael Breson  
John Briar

John Brill  
Patricia Broida  
Kevin Buck  
Bo Bullock  
Todd Burton  
David Byers  
Marco Cacetti  
Mario Cagetti  
Joe Cannon  
Donald Chandler  
John Chappell  
Chesapeake Advisory Group LLC  
Kathryn Chinnock  
Rose Ann Cleveland  
Ken Collinson  
Robert Condit  
Ann Cook  
Christopher Costa  
Melissa Courtney  
John Coy  
Donald Croxton  
Michael Cunningham  
Louis Cupp  
D. Michael Davids  
Don DeGeorge  
Daniel Demers  
Jeffrey & David Dender  
Richard Dew  
Katie Dewey  
Dick Dorr  
Edward Dube  
Bill Eadie  
James Ellzy  
John Esteve  
Michael Fetchko

# GMCW SUPPORTERS

Carole Ford	Eric Johnson
Jason Forman	Kelly Johnson
David Fox	Tom Johnson
Josh Frank	Evan Johnson & Tom Bauer
Ruth Franklin	Beverly Jones
Bill Fuchs	John Jowers
William Furmanski	Richard Kamenitzer
Kara Gansman	Michael Kelley
Curtis Gilbert	Linda Kemp
John Gilbert	Richard Khalife
Jay Gilliam	William Kibby
Daniel Goggin	Michael Kolakowski
Miriam Goldin	Keith Krivitsky
Paulette Goodman	Paul Kuntzler
Victor Goodman	Heidi Lahart
Adam Gorman	Bradley Lake
Judy & Steve Goozh	Jerry Langan
Tim & Virginia Grieder	Bill Latham
Don Griesheimer	John LeBedda
Gailyn Gwin	Michael Lee
Sandra Gywnn	Sue Leifeld
Ira Haber	Kevin Lerner
Joshua Hahn	Amy Levner
Martin Haley Jr	Oliver Lewis
Gail Hansen	Jacqueline Lightfoot
Shaun Hardy & David Wyrick	David Lindeman
Meredith Harkel	Scott Linder
Andrew Harmon	Finn Longinotto & Lai Cao
Robert Harris	Christopher Lyon
Michael Hart	Mark MacEwan
Thomas Harter	Sterling Malcolm
Duane Hatfield-Smith	Michael Mandel
Brian Henes	Charles Maples
Mark Herzog	Michelle Massie
Daniel Hicks & John McCall	John Masters
Lynne Hicks	Monica Mattioli
Michael Hillegas	Sean McCarthy
Donald Hinman	Kristin McMahon
Leonard Hirsch & Kristian Fauchald	Byron McIntyre
Faye Hodge	David McKinney
Robert Holloran	William McKissock & Edward Wooldridge
David Holmes	Richard Melintz
Bradley Honkus	Karen Migdail
Morgan Hoover	Gary Milano
Donald Horn	Joe Moeller
Robert Hunt	Roger Mott
Carolyn Hutter	James Murphy
Ricky Jacobs	Peter Murphy
Janie Jennings	Michael Murray

# GMCW SUPPORTERS

Ronald Musselman  
Lynn & Bob Nanney  
Yoshi Nishio  
Lara Noah  
Patricia Novinski  
Bruce Nylander  
David Ochroch  
Erik Oppers  
Walt Osborne  
Ed Oseroff  
Susan & Harold Oseroff  
James Padgett  
Guy Parker  
Robert Petza  
Pew Charitable Trusts  
Ted Phillips  
Jason Pier  
Patricia Pletcher  
Aaron Posey  
Robert Powell  
Thomas Pursley  
Steve Rappaport  
Bob Reeg  
David Reitz  
James Rhodes  
David Robinson  
Peter Rosenstein  
Chris Rowland  
Michael Rutkowski  
Jordan Samuel  
David Sayles  
Eric Selk  
Rob & Christine Serpa  
Dawn Schaefer  
Scott Schang  
Catherine Schmader  
Elsie Schneider  
Steven Schwab  
Richard Scott  
Hon. Mark Sickles  
Suzanne Skelley  
Jeffrey Slavin  
Ralph Slawson  
Morgan Slusher  
Cordell Smith  
Donna Smith  
Kathryn Smith  
Brett Snyder & Jason Forman  
John Somers

Renee Sontheimer  
Richard Sorian  
Judy Spar Laine  
Jack Spirakes  
Larry Stansbury  
Thomas Stapp  
Rod Sterling  
Karen Stillwell  
R. Lane Stone  
Kenneth Storck  
Matt Swanson  
Marianne Sweitzer  
Alex Tang  
Geoffrey Thomas  
Frank Tinney  
Eric Tipler  
Kenneth Travers  
Will Trokey  
Patrick Turner  
Mark Uhen  
Ellen Urda  
Andy Van Etten  
David Vergano  
Patrick Von Bargaen  
Lyn VanNoy  
Bob Watson  
Mary Jo Webster  
Kevin Webster  
John Weibel  
William Weimer & Schon Oppert  
Cliff Whitham  
David Williams  
James W. Williams  
Ryan Williams  
Thurman Williams  
Joel Wind  
Richard & Bonnie Winterstine  
Michael Witkop  
Sheri & Raymond Wolfe  
Fred Woods & Bruce Hathaway  
Matthew Wright  
B.G. Wright  
Gary Young & Jorge Zapata  
Ted Zapalowicz  
Carl Ziebe  
Justin Zimmerman  
Christopher Zukoski

# PARTNERS IN HARMONY

In a world where religious leaders and their organizations have too often embodied the oppression and rejection that many of us have suffered, we rejoice to notice the growing number of synagogues, congregations, churches and other religious organizations that welcome, enfold and celebrate LGBT persons.

We celebrate that we perform in the Washington, DC metropolitan area **TOGETHER IN HARMONY** with these colleagues in several faith traditions.

We proudly list them here as our **PARTNERS IN HARMONY**. We recommend them to any who are looking for a faith community to call home.

**Visit OUTREACH at [gmcw.org](http://gmcw.org) for links to all of these religious groups.**

All Souls Church  
All Souls Memorial Episcopal Church  
Augustana Lutheran Church  
Bethesda United Church of Christ  
Bet Mishpachah  
Capitol Hill Presbyterian Church  
Capitol Hill United Methodist Church  
Cedar Lane Unitarian Universalist Church  
Church of the Ascension  
The Church of the Epiphany  
Church of the Pilgrims  
Clarendon Presbyterian Church  
Dignity Washington  
Dumbarton United Methodist Church  
Ecumenicon Fellowship  
First Congregation United Church of Christ  
Foundry United Methodist Church  
Georgetown Lutheran Church  
Little River United Church of Christ  
Lutheran Church of the Reformation  
Luther Place Memorial Church  
Many Voices

Metropolitan Community Church of Washington  
Mount Vernon Unitarian Church  
National City Christian Church  
The New York Avenue Presbyterian Church  
Oaklands Presbyterian Church  
River Road Unitarian Universalist Congregation  
St. Alban's Episcopal Church  
St. George's Episcopal Church  
St. Margaret's Episcopal Church  
St. Mark's Episcopal Church  
St. Stephen and the Incarnation Episcopal Church  
St. Thomas' Episcopal Parish Church  
Takoma Park Presbyterian Church  
Tikkun Leil Shabbat  
Unitarian Universalists of Sterling  
The United Church — Die Vereinigte Kirche  
Unity Fellowship Church of Washington, DC  
Universalist National Memorial Church  
Washington National Cathedral



## Joe Canter

### Home Improvement & Concierge Services

- Interior Painting & Light Repair
- Landscape Design & Maintenance
- Contractor Research & Logistics
- Event Planning & Assistance



[joecanter@msn.com](mailto:joecanter@msn.com)

DC Licensed & Bonded • GMCW Member since 1994

**(202) 255-6162**

## IN MEMORIAM

We remember our brothers who have been lost to us over the years. Their spirit lives on with us and we honor their memory. Respectfully, we request if you know of anyone whose name has been omitted from this list, please contact the GMCW office at 202.293.1548 so that we may continue to celebrate and honor the contributions of all of our members.

Kenny Aaron  
Jan Albright  
Tom Avenmarg  
Chuck Bailey  
Nelson Bain  
Michael Baker  
Bill Barry  
Bob Bester  
Michael G. Bohn  
Craig R. Bowen  
Peter Brayton  
Derek T. Bush  
C. David Bury  
Ted Butler  
Jim Campillo  
Bill Carwithen  
Randy Cooke  
Daniel Coombs  
Howie Ducat  
Tom Dudley  
Bob Edwards  
Don Ellis  
Peter Fox  
Richard Fromm  
Oscar Garcia-Vera  
Thom Gibb  
Ciro J. Graziano  
Peter Griffith  
George Guarino  
Barry Hahn  
Roger Harlow  
John B. Henderson  
Scott Herring

Jim Hix  
Michael Hodge  
James Holloway  
R. Andy Horsley  
Joe Houle  
Gary L. Janus  
Jim Jochen  
Gary Johnson  
Dan Jones  
Willis R. King  
William Kranick  
Steven LeBlanc  
Wayne Longest  
Steve Maddox  
Christopher Marquis  
Leonard Matlovich  
W. Myron Maye  
James McCann  
Tim McDonough  
Jim Meany  
Mark Mennel  
Phil Moss  
Jim Moore  
Steve Nelson  
David Nieto  
Norman Nusinov  
Ron O'Leary  
Len Padgett  
Ron Paglia  
Rex Paul  
Todd Payich  
Scott Pierce  
Don Poe

Harlan Powell  
Harry B. Powers  
Terence Powers  
H. Glenn Privette  
Dennis Quinn  
R.J. Quinn  
Robb Rexroth  
Ric T. Rice  
Jim Richardson,  
    Founding Director  
Tom Roeder  
Larry Ross  
Tom Sena  
Charles L. Sens  
David Shingler  
Ray Siefer  
Brian Smith  
B.J. Sobus  
Jason Stelling  
Dennis Swick  
James D. Vranekovic  
Everett Waldo,  
    Founding President  
Phil Walsh  
Benedikt Wassmuth  
Dennis Watson  
Marvin Weeks  
Bob Widder  
Ed Wilber  
Donald Wolfe  
R. Terry Woll  
Bob Wonneberger



**HAPPY HOUR 7 DAYS A WEEK !**



**OPEN 24 HOURS ON WEEKENDS**

Annie's 10 am - 11:30 pm Sunday - Wednesday | 10 - 1:30 am Thursday  
Upstairs 5 pm - 11 am Friday and Saturday | 5 - 10 pm Thursday and Sunday

1609 17<sup>th</sup> Street, NW | Washington, D.C. | 202.332.0395

# Financial Stability is a Joyous Thing!



## Joshua T. Hatfield Charles

CFP® ChFC® CLU® ADPA® CEP® CLTC

CEO | Financial-360

Financial Advisor | RJFS

Phone | 301-476-6900

**FINANCIAL**  
Comprehensive Wealth Services

360  
LLC  
TM

MARIA'S FAVORITE THINGS WERE  
NOT GETTING HER ANY CLOSER TO  
RETIREMENT, UNTIL...

♪ ...RAINDROPS ON ROSES AND  
**FINANCIAL PLANNING**, BRIGHT  
COPPER KETTLES LA LA LA... ♪

IF WE CAN SOLVE A FINANCIAL PROBLEM LIKE  
MARIA, IMAGINE WHAT WE CAN DO FOR YOU!

Securities Offered Through

Raymond James Financial Services, Inc.

Member FINRA/SIPC

Financial-360, LLC is an Independent Firm

[planningmatters@financial-360.com](mailto:planningmatters@financial-360.com)

1445 Research Boulevard, Suite 301  
Rockville, MD 20850

