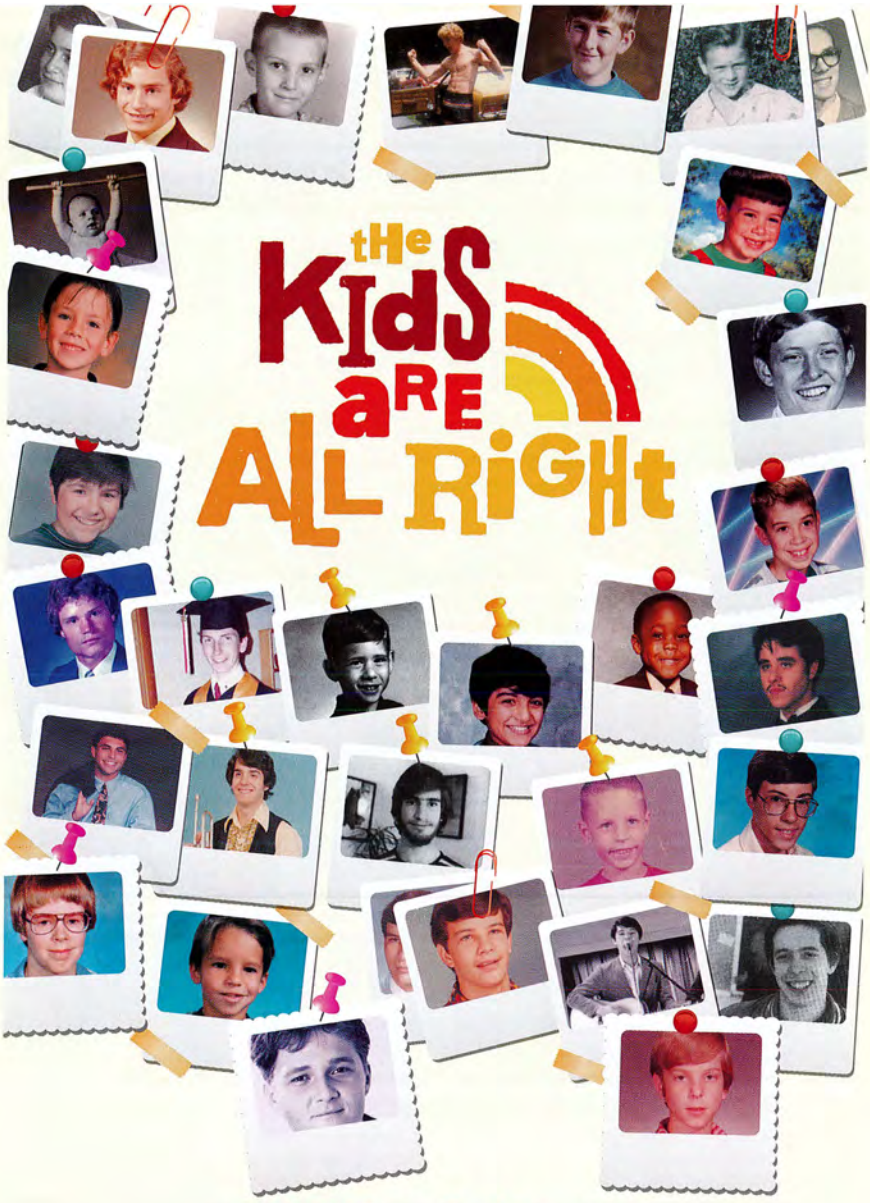


# GMCW celebrates the uniqueness of every person

GAY MEN'S CHORUS OF WASHINGTON DC

**February 18, 2012 at 8 pm** (ASL)

LISNER AUDITORIUM

Media Sponsor
washington blade

Presenting Sponsors:
Therese & Rick Boyd

Proud Sponsors
ANNIE'S
verizon
Corcoran Caterers

An appetite for extraordinary
A passion for **real food**

Corcoran
Caterers

301.588.9200
www.corcorancaterers.com

**Jeff Buhrman**
Artistic Director

**David Jobin**
Executive Director

# the Kids are All Right

*Featuring* **Dreams of Hope** and **Candice Gingrich-Jones**

## Artistic Staff

Artistic Director ..... Jeff Buhrman
Assistant Music Director ..... Thea Kano
Stage Director ..... James Ellzy
Principal Accompanist ..... Theodore Guerrant
Vocal Coach Emeritus ..... Phillip Rogerson
Music Librarian ..... Philip Melemed
Artistic Interpreters ..... David Bruce, Jay Moradi-Penuel

## Administrative Staff

Executive Director ..... David Jobin
Director of Marketing and Communications ..... Taunee Grant
Business Manager ..... Craig Cipollini

## Production Team

Production Managers ..... Barry Bugg, Larry Rosen
Assistant Production Manager ..... Mark Fox
Lighting Design ..... A.J. Guban
Costume Design ..... Tessa Lew
Sound Design ..... Bill Mills, Overland Pro Audio
Sound Engineer ..... Jason Caddell
Properties Master ..... Stuart Kopperman
Assistant Properties Master ..... Christopher Grieder
Stage Crew ..... Jonathon Alberstadt, Chris Asaro, Corey Bent, Jerry Blackmon, Michael Cunningham, Mark Klein, Greg Tepe, Thomas Trimmer
House Manager ..... Bob Klein
Ushers ..... Burgundy Crescent Volunteers
Archival Video ..... Steve Herman

FSC
Mixed Sources
Product group from well-managed forests, controlled sources and recycled wood or fiber
www.fsc.org Cert no. SW-COC-002404
© 1996 Forest Stewardship Council
10%

# These Kids Are more than All Right

We are proud to sponsor GMCW and join in its mission to champion gay equality

PAUL
HASTINGS

18 Offices Worldwide | Paul Hastings LLP | www.paulhastings.com

# GAY MEN'S CHORUS OF WASHINGTON, DC

Now in its 31st season, the Gay Men's Chorus of Washington, DC is the world's largest *out* gay men's chorus with a mission that is dynamic and socially-relevant. The Gay Men's Chorus of Washington delights audiences and champions gay equality with robust artistry, fun and surprise. GMCW has more than 275 singing members, two select vocal ensembles, 100 support volunteers, more than 800 subscribers, 500 donors and an annual audience of more than 12,000 people.

Founded in 1981, GMCW quickly became a staple of the Washington choral music scene and has since toured many of the major cities in North America and abroad.

Most recently, on November 3, 2011, GMCW select ensemble Rock Creek Singers was honored to sing for hundreds of LGBT community and local civic leaders at the historic Carnegie Library for a closed-casket viewing in honor of longtime gay rights activist Dr. Frank Kameny. On June 29, 2011, GMCW select ensemble Potomac Fever performed for President Obama and guests in a celebration of LGBT Pride Month at the White House. On January 18, 2009, GMCW had the distinct honor of performing as part of the concert *We Are One: The Obama Inaugural Celebration at the Lincoln Memorial*, for the 56th Presidential Inaugural. On the steps of the Lincoln Memorial, the Chorus sang "America" with Josh Groban and Heather Headley before President-elect Obama and millions around the world. In 1997, GMCW performed for President Bill Clinton's second inauguration. During its 20th anniversary season, GMCW performed at Symphony Hall in Boston and Carnegie Hall in New York City. In December 2002, GMCW was honored to perform as part of the 25th annual Kennedy Center Honors in tribute to Elizabeth Taylor. This performance was televised nationwide, bringing the Chorus into millions of homes across the nation. GMCW returned to the Kennedy Center Honors in December 2010 to honor Jerry Herman alongside Carol Channing, Angela Lansbury and Chita Rivera, among other Broadway luminaries.The Gay Men's Chorus of Washington was honored to win the 2010 Washington Area Music Award for Best Choral Group.

GMCW performs five subscription concerts annually and appears at a number of community events, including programs for PFLAG, Whitman-Walker Health and Food & Friends. GMCW sponsors two small ensembles: Potomac Fever, a close harmony group, and Rock Creek Singers, a 25-voice chamber music ensemble. These ensembles serve as representatives of GMCW at many community functions. GMCW is a proud member of the Gay and Lesbian Association of Choruses (GALA Choruses) and the Cultural Alliance of Washington. Information on upcoming GMCW events may be obtained by calling 202-293-1548 or by visiting the Chorus's web page at www.GMCW.org.

The Madison proudly supports the
Gay Men's Chorus of Washington, DC.
THE MADISON
WASHINGTON D.C.
Contact SCOTT BUTTON, Director of Catering
202.587.2689 or sbutton@destinationhotels.com

# FROM THE ARTISTIC DIRECTOR

On Friday, February 3, Potomac Fever and Rock Creek Singers, the two small outreach ensembles of GMCW, performed a concert at the Unitarian Universalist Church of Sterling to a very enthusiastic audience. The occasion was the one year anniversary of Loudoun Out Loud (LOL), the only Loudoun County support group dedicated to providing resources for gay, lesbian, transgender, questioning and queer youth and their parents. Noting an urgent need in the Loudoun County area and the lack of services in the schools, LOL was launched last year by Metro DC PLFAG, a local chapter of the national support group Parents, Family and Friends of Lesbians and Gays. During the concert every song was met with thunderous applause and emotion. There was great joy on the audience faces — and the tears were flowing. Our singing was touching hearts. It was affirming and real. It is sometimes the intimate concerts in the community that remind us that our singing changes hearts and minds...and saves lives.

It made me think about September, 2011, a month in which there was a wrath of teen suicides around the country. Seth Walsh, age 13 of Arizona; Billy Lucas, age 15 of Greensburg, Indiana; Asher Brown, age 13 of Houston, Texas; and Tyler Clementi, age 18, a freshman at Rutgers University, all had something in common. They were bullied at school for being gay or because others thought they were gay. "Despite recent cultural shifts, kids still get the overwhelming message from society that homosexuality is not acceptable," says Scott Quasha, PsyD, a professor of school psychology at Brooklyn College. The hateful language heard from some politicians and pastors trickles down through the media and bullying of kids who are "different" occurs. Every day LGBTA youth deal with the social stigmas and hurtful works and actions from the people they trust the most — peers, teachers and parents.

We decided that we wanted to **celebrate** being different! Tonight you will hear stories and songs about our youth, about feeling different and about growing up to be whoever we want to be. We are accentuating the fact that we are each a unique, one-of-a-kind, precious person. We are fun, quirky and delightful — and we want to embrace and enjoy it.

We are also excited that **Dreams of Hope**, a Pittsburgh-based creative and performing arts group for queer youth and allies, will be performing tonight. They will present a segment from their original new show *Being in, Being OUT*, which explores the journey of belonging. Everything you will see and hear in their performance is based on their lives and was written by them. They are courageous young people doing outstanding work in their community.

Finally, I want to especially welcome all of the students, parents and teachers from local high schools and colleges who are attending tonight's show. Thank you for being here — we are singing for you...and we are singing for our future.

**– Jeff Buhrman**

LUXURY THAT'S
COMFORTABLE IN
ITS OWN SKIN.

The 2011 Buick Regal Turbo is proud to deliver your kind of luxury. Buick is equally proud to support the Gay Men's Chorus of Washington in affirming the place of LGBT people in society and shedding light on the gay experience.
BUICK REGAL TURBO
©2011 General Motors. All rights reserved. Buick® Buick emblem® Regal®

# FROM THE EXECUTIVE DIRECTOR

In the planning and rehearsals leading up to this show, I'm certain that I am not the only person in the Chorus organization who was reminded of the often-difficult years of puberty and high school (which, for me, overlapped — but that's another story altogether!). Trying to fit in (swim team and student council) — but also maintaining my uniqueness (drama club and chorus), was a constant balancing act. That's why it is so rewarding to be sharing the stage tonight with **Dreams of Hope**, a troupe of young people who have embraced their uniqueness and spread that positive message to others. If Dreams of Hope had existed when I was in high school, I like to think that I would have had the courage to join. I did, after, all, go trick-or-treating several Halloweens as Laura Ingalls Wilder from *Little House on the Prairie* (pre-TV show, based entirely upon my fascination with the books). But that was long before the years of teen pressures set in, a time when I was still fancy-free to be a gingham-dress-wearing tot dancing through the streets of my neighborhood collecting candy and treats. So while our guests from Pittsburgh mention "hope" in their name, they also personify courage. Courage that will create a more tolerant community than the one in which they grew up. And courage that will make it easier for a young male Laura Ingalls Wilder impersonator to embrace his uniqueness when he outgrows that gingham dress. Thank you, Dreams of Hope, for bringing your message of inclusivity, hope and courage to DC.

**— David Jobin**


after hours performance by
KENT MONKMAN

National Museum of the American Indian

**FRIDAY, FEBRUARY 24**
**6:00 P.M.**

In his first performance in the United States, acclaimed Canadian artist Kent Monkman (Cree) presents a new work featuring his alter ego, Miss Chief, tackling questions of identity with her wit and larger-than-life personality.

**Meet-the-artist reception following the performance.**

**4th St. & Independence Ave. SW**
**Washington, DC**

Kent Monkman, *The Emergence of a Legend* (detail), 2007.

Smithsonian
*National Museum of the American Indian*

www.AmericanIndian.si.edu

# PROGRAM

Oliver Button is a Sissy ..... Alan Shorter
Based on the book by Tommy dePaola
Oliver Button: Evan Ayers
Narrator: Candace Gingrich-Jones

I Sing For Me ..... Robert T. Boaz
Potomac Fever and Rock Creek Singers
Soloist: Robert T. Boaz

Make Me a Kite ..... Amanda McBroom
Soloist: Charlie Mountain

Mama, a Rainbow ..... Hal Hackady & Larry Grossman
Narrator: Eric Akridge — Arranged by Ed Jojeski
Soloist: Lonny Smith

A Mother's Son ..... Rayme Schiaroni
Soloist: Stuart Goldstone

You've Got to Be Carefully Taught ..... Richard Rodgers & Oscar Hammerstein II
Boys and Girls Like You and Me ..... Arranged by Ron Abel

**INTERMISSION**

**DREAMS OF HOPE**

Selections from *Being In, Being OUT,* written this season by the youth with professional artist mentors.

Dreams of Hope's Performance Troupe of lesbian, gay, bisexual, transgender and allied youth, ages 13 – 21, may be one of the Pittsburgh region's most interesting performing arts groups. Creating and performing original works of drama, song, dance, music, poetry and spoken word, all based on their lives, these courageous youth perform 18 – 20 outreach shows at non-traditional venues such as community centers, houses of worship, universities, high schools, corporate diversity lunches and union halls, in addition to a season preview in January and a season finale in June. The creative process includes working with, and learning performance techniques from, professional artist mentors. There are no auditions; all are welcome to participate in Dreams of Hope's three programs: Performance Troupe, Summer Arts QAMP! and Web Poets speaq.

The Performance Troupe, formed in 2003 by Susan Haugh to develop LGBTA youth leaders, educates audiences through the arts and through the youth led discussions that follow each performance. Celebrating who they are through the arts, these creative youth speak out about their personal experiences as gay, lesbian, bisexual, transgender and straight youth today.

# PROGRAM

**GMCW**

I Love You This Big ..... Jackson, James, Dean & Smith
Soloist: Richard Weinberg — Arranged by Jay Althouse

Be Where You Are ..... Michael Shaieb & Stephen Tomac
Narrator: David Holladay
Soloists: Stuart Goldstone, Tim Tourbin, Justin Ritchie

Gone Too Soon ..... Buz Kohan & Larry Grossman
Narrator: Thomas Nichols ..... Arranged by Jay Althouse

I Will Stand With You ..... Mark Hayes

GMCW and DREAMS OF HOPE
As I Am ..... Rick Crom
Soloists: Timothy Warguleski, Christopher Lyon

## Dreams of Hope Performers

Anita Achatz
Ben Leo Alt
Angelito Aya
Evan Harris
Kai Hunter
Devlin Kimball
Mia Kazman
Claire Matway
Luccas Merriman-Milleren
Jeremy Moore
Samuel Stefani
Crystal Wilson

## Dreams of Hope Artist Mentors

Susan Haugh ..... Artistic Director & Composer
Adil Mansoor ..... Stage Director
Janelle Burdell ..... Percussion
Beth Corning ..... Choreography
Thomas Wesley Douglas ..... Voice Coach
Vanessa German ..... Spoken Word
Ted Hoover ..... Playwright
Douglas Levine ..... Composer

# LOOK NO FURTHER!

## PRINTING CONSISTENTLY SINCE 1969

WASHINGTONBLADE.COM

washington blade

OUR COMMUNITY • OUR STORIES • SINCE 1969

**JEFF BUHRMAN, Artistic Director**

This is Jeff Buhrman's 12th season as artistic director of the Gay Men's Chorus of Washington. Under his leadership, GMCW has been recognized as one of the finest and most prominent men's choruses in the country, with more than 275 singing members and a reputation for musical diversity and innovation. From classical music to newly commissioned works to fully staged productions of Broadway shows, GMCW is a musical leader in the LGBT choral movement. Jeff recently became a member of the Board of Directors of the Gay & Lesbian Association of Choruses (GALA).

During Jeff's tenure GMCW has received many honors. In January 2009, the Chorus was selected to sing "America" at *We Are One: The Obama Inaugural Celebration* on the steps of the Lincoln Memorial. Last December the Chorus performed with Angela Lansbury, Carol Channing and Chita Rivera at the Kennedy Center Honors tribute to Broadway composer Jerry Herman. In December 2002, the Chorus was featured at the Honors salute to Elizabeth Taylor. The Chorus has also performed at Carnegie Hall in New York and Jeff has led the Chorus in recording six compact discs, including two original commissions: *Songs of My Family* and *Changing Hearts*. GMCW's 20th anniversary CD, *I Dream of a Time*, won the 2002 WAMMIE award for outstanding choral recording from the Washington Area Music Association. GMCW also received the WAMMIE award for Best Choral Group in 2003, 2005 and 2010. Consistently praised by local critics, GMCW was hailed as "one of the finest male choruses in the world" in 2001 by a *Washington Post* reviewer. Another noted that "huge choruses often sound thick and ponderous, but conductor Jeff Buhrman educed a light, limber, beautifully balanced sonority that ebbed and shimmered, framing lyrics with coronas of color."

Jeff joined the Chorus as a singing member in 1986. Two years later he began directing the small ensemble Potomac Fever, a job he held for the next 10 seasons culminating in a European tour at which PF sang at the opening ceremonies of the European Gay and Lesbian Association of Choruses festival in Munich. He resumed directing Potomac Fever in 2003. In 1989, Jeff began an eight year run as assistant director of the Chorus, working with Music Director Jim Holloway. Jeff had the honor of directing GMCW at an inauguration concert for President Clinton in January 1997.

Under Jeff's direction, Potomac Fever has attained a wide following with its distinctive style which is characterized by fluid phrasing and warmth of tone. Through his tenure the group has become a leader in community outreach, performing many concerts, fundraisers and events in the Washington area and around the country.

Having worked with high school students as a choral director and guidance counselor for 25 years, Jeff is most proud of founding GMCW's youth outreach program in 2002, a program that has grown significantly and is now known as GenOUT. The Chorus reaches out to over 200 area high schools and colleges and has provided thousands of free tickets to youth over the past nine years.

Jeff holds a Bachelor of Arts degree in music education and voice from Montclair State University and a Master of Arts in counseling from The George Washington University. In addition, he studied voice with Marden Bate and conducting with David Randolph, and received additional training in voice with Walter Blazer of the Manhattan School of Music. He has performed with such preeminent choral conductors as Robert Shaw, Roger Wagner, David Randolph and Dennis Keene.

Jeff's greatest pleasure is sharing his life with his wonderful husband, Roger, and their mini-dachshund, Mocha.

The Pushovers

Looking for something to **inspire, delight and energize you?**

SpeakeasyDC

**ATLAS** PRESENTS

# INTERSECTIONS

A **NEW AMERICA** ARTS FESTIVAL

WHERE **ARTS** MERGE AND **CULTURES** MEET

Tom Goss

**12 days of music, theatre, film, dance and spoken word**

Feb 23
Through
Mar 11

Not What You Think

Potomac Fever

Featured **LGBT** artists:
***The Pushovers***,
***Tom Goss*** w/*GMCW*'s own ***Potomac Fever***,
***DC Swing!*** of *DC's Different Drummers*,
***Not What You Think***,
& the ***SMYAL Youth Arts Ensemble***

**LGBT** favorites:
***SpeakeasyDC*** & ***The In Series***

SMYAL
SAFE SPACE TO BE WHO YOU ARE
SINCE 1984

DC Swing!

INTERSECTIONSDC
@DCINTERSECTIONS

Founding Media Sponsor
The Washington Post

The In Series

**Atlas Performing Arts Center**
**1333 H Street, NE**
**Washington, DC 20002**

**OUT@INTERSECTIONS**
**Date Night, Friday, March 2**

**Tickets:**
**intersectionsdc.org**
**or 202.399.7993 ext. 2**

**DAVID JOBIN, Executive Director**

During David Jobin's three years as the administrative leader of GMCW, Chorus revenues have grown by 65% due to increases in subscriptions, individual gifts and corporate, government and foundation support. Also during this time, the Chorus launched a new long term strategic plan that lays out a roadmap to further improving the Chorus's finances and operations while expanding its reach and impact in the community. Prior to his move to DC, David spent 20 years in theater management, most recently as managing director of San Francisco's esteemed Magic Theatre — widely recognized as the nation's premiere home for new play development. For seven years, David was the managing director of Pittsburgh's City Theatre Company — another prominent new play theater. David began his career in theater management spending eight years with the Pittsburgh Civic Light Opera as the director of the CLO Academy of Musical Theater. David served on the boards of Theatre Bay Area, Renaissance City Choirs (Pittsburgh's Gay & Lesbian Chorus), Silicon Valley Gay Men's Chorus, GLENDA (Gay and Lesbian Neighborhood Development Association in Pittsburgh) and served on the Executive Committee of the League of Resident Theatres (LORT). He has been a frequent guest speaker for Theatre Communications Group (TCG) on marketing to new audiences and board development. David has also been a singing member of Renaissance City Choirs in Pittsburgh, Silicon Valley Gay Men's Chorus in San Jose and San Francisco Gay Men's Chorus, where he also performed with the small ensemble Vocal Minority. David resides in Arlington with his partner, Angel.

## DREAMS OF HOPE

Dreams of Hope is a courageous Pittsburgh-based creative and performing arts troupe featuring powerful songs and stories from LGBT youth and their allies. Creating and performing new creative works, the courageous youth perform 18 – 20 outreach shows at non-traditional venues such as community centers, houses of worship, universities, high schools, corporate diversity lunches and union halls, in addition to a season finale in June. Celebrating who they are through the arts, the creative youth speak out about their personal experiences as LGBTQ and allied youth today.

Dreams of Hope develops lesbian, gay, bisexual, transgender and allied youth leaders who promote social change by educating audiences through the arts. Since 2003, the organization raises awareness under the precipice of recognizing the need for positive creative outlets for youth in Pittsburg, and the need for positive LGBT role models and messages in society. Dreams of Hope engages in leadership and community building for queer youth and educates audiences about LGBTQ issues. Last year, Dreams of Hope performed for the 15 Allegheny County Family Court Judges, which included a youth-led educational discussion, as well as for the 80 Juvenile Probation Officers in Allegheny County Family Court. They also performed for the doctors in adolescent care at Children's Hospital of Pittsburgh, as well as for the school counselors association of western Pennsylvania and the NASW-WV Annual Conference in Charleston, WV, their third time at that conference.

**SUSAN HAUGH**
**Founder and Artistic Director of Dreams of Hope**

Susan Haugh has always seen performance as a vehicle for beauty, empowerment and education. Her life as a conductor and composer has included a meditation on Hiroshima, a celebration of girl power and the baroque, choral ditty, "The Lesbians, Alleluia!" In 1995 she founded Pittsburgh's Renaissance City Women's Choir for lesbian, bisexual, transgender and allied singers focusing on women's and LGBT issues. A graduate of Carnegie Mellon with a BFA in composition, an MA in music education and a Certification in Dalcroze Eurhythmics, Ms. Haugh taught music in the Pittsburgh Public Schools for six years. She has a private piano, improvisation and composing studio, and leads tai chi classes at an adult day care facility.

From 1988 – 1990 Ms. Haugh held the position of Assistant Conductor for the Westmoreland Youth Symphony Orchestra. Over the past 10 years she has studied conducting with various teachers including Robert Page (choral) and Harold Farberman (orchestral). In 2001 she guest conducted the Vidin Philharmonic in Vidin, Bulgaria, and in May 2005 was selected to conduct the festival chorus at the Equality Forum celebrations in Philadelphia, PA.

A composer by trade, Susan received a McKnight Foundation Visiting Composer Grant in 2005. She has written numerous compositions and arrangements, and her works have been performed by groups in Philadelphia, San Jose, Aspen, St. Louis and Pittsburgh. In 2000 she received an individual artist grant from The A. W. Mellon Educational and Charitable Trust Fund of the Pittsburgh Foundation and in 2002 was commissioned by Hope Academy of the Arts through a grant from the Multi-Cultural Arts Initiative of The Pittsburgh Foundation.

As a volunteer, Ms. Haugh is currently chair of Pittsburgh Mayor Ravenstahl's LGBT Advisory Council, and is a committee member on GALA Choruses Youth Committee. From 2002 – 2005 she served on the Board of Directors of GALA Choruses where she was co-chair of Festival VII in Montreal in July 2004. She completed her tenure as vice president of the board of directors in July 2005. Concerned for the success of LGBT youth in Southwest Pennsylvania, the Youth Service Coalition was founded in February 2008, by DOH and 14 other organizations that serve LGBT youth in Southwestern Pennsylvania. The Coalition's efforts (in the areas of mental health, providing safe spaces, housing and legal support for runaway and homeless youth, and outlets for artistic expression) reach thousands of youths in the Pittsburgh region each year.

## CANDACE GINGRICH-JONES

Since 1995, Candace Gingrich-Jones has served as a key advocate for issues of importance to the lesbian, gay, bisexual and transgender community. Her involvement in the movement for queer equality began when her brother, Rep. Newt Gingrich (R-GA), was elected House speaker.

Her 1996 autobiography, *The Accidental Activist*, was a best seller in the LGBT community. Ms. Gingrich-Jones has been profiled in national newspapers and magazines, guest-blogged at *The Huffington Post* and appeared on *Good Morning America*, *Countdown with Keith Olbermann* and *The Queen Latifah Show*. She also memorably guest-starred as the minister on *Friends* in the groundbreaking episode, "The One with the Lesbian Wedding."

On behalf of the Human Rights Campaign, Ms. Gingrich-Jones has crisscrossed the country to promote the importance of coming out, the duty to vote and the power of everyday conversations to change minds. As HRC's Youth & Campus Outreach associate director, Ms. Gingrich-Jones works to provide tools, facilitate connections and empower Gen EQ (Generation Equality) to fight for LGBT equality on campus and beyond.

Candace Gingrich-Jones lives in Hyattsville, MD with her wife, Rebecca.

**all** people are

***Welcome***

**here**

**Foundry United Methodist Church**

*A Reconciling Congregation*

16th and P Streets NW | 202.332.4010

***in the heart of Dupont / Logan***

**www.foundryumc.org**

**THEA KANO, Assistant Music Director**

Dr. Thea Kano, a Northern California native, became active in the arts at an early age. She started playing piano at age four and began taking ballet soon after, a background that has a strong influence on her conducting. Dr. Kano's graceful yet commanding presence on stage and the robust performances she obtains from her musicians have basis in her formal training as a dancer.

In 2005 Dr. Kano founded the New York City Master Chorale and has served as its artistic director since its inception. The 60-member group is recognized as one of the finest vocal ensembles in New York City and has performed to sold-out audiences on two continents. Dr. Kano is known for her expressiveness and dynamic conducting and the Chorale has been praised for its balance and richness in tone in performing a variety of musical styles. Under her direction, the Chorale made its debuts at Lincoln Center (2006) and Carnegie Hall (2009), as well as its international debut in Paris, France (2011).

In addition to her work with the New York City Master Chorale, Dr. Kano has conducted an extensive range of repertoire with the Angeles Chorale, The Washington Chorus and the Gay Men's Chorus of Washington, DC, for which she serves as assistant music director and directs its acclaimed chamber ensemble, Rock Creek Singers. Dr. Kano has prepared choruses for Zubin Mehta, Esa-Pekka Solonen, Emil de Cou, David Hayes, Craig Fleischer, Victor Vener and Paul Salamunovich. Dr. Kano's various ensembles have performed at the Kennedy Center, Lincoln Center, Carnegie Hall, St. Patrick's Cathedral, Disney Hall, Église Saint-Sulpice (Paris) and on the National Mall for the 2009 inaugural ceremonies.

A champion of music education, Dr. Kano has devoted countless hours to students of all ages and backgrounds. She believes in the power of music to nurture and believes that classical music should be accessible to all. Dr. Kano's substantial experience in this arena includes: building partnerships with organizations serving disenfranchised adults, hosting workshops with at-risk youth, leading youth arts programs of all sizes, as well as directing award-winning high school and collegiate choruses.

Dr. Kano received her doctorate in choral conducting from the University of California, Los Angeles in 2004. At UCLA, Dr. Kano studied under Donald Neuen, her professional mentor. For her dissertation on Duruflé's *Requiem*, Dr. Kano completed research with L'Association Duruflé in Paris and studied privately with Paul Salamunovich. Dr. Kano holds a Master of Music degree from UCLA and a bachelor's degree in choral music education and piano performance from Arizona State University.

Dr. Kano speaks French and actively conducts ensembles in New York City, Paris and Washington, DC.

### JAMES ELLZY, II, Director and Choreographer

James Ellzy began his dance training at Northwestern University in 1989. He performed primarily in musical theater until starting with modern dance in 1999 in San Diego. While in San Diego, he danced primarily with San Diego Dance Theatre and with the California Ballet Company. He also performed with Butterworth Dance Company and LaDiego Dance Theater. Since moving to DC in 2008, James has performed with Dakshina/Daniel Phoenix Singh Dance Company and the DC Cowboys. You also may have seen him on stage with GMCW or dancing for Jennifer Holliday at last year's Pride Festival. He has choreographed and directed for the Gay Men's Chorus of San Diego in the past and is delighted to be working in the same capacity with GMCW. By day, James is an active duty family physician in the US Navy.

### THEODORE GUERRANT, Principal Accompanist

Now in his 29th season as GMCW's principal accompanist, "Dr. Teddy" began his musical life in his native College Park, Georgia, with piano lessons from his mother at age three, an Atlanta television appearance at age four on *Freddie Miller's Stars of Tomorrow* and formal piano lessons with Regina Pudney at age five. At age 11 he began organ lessons with his then next door neighbor, Frank Willingham. By the time he was a senior in high school at Woodward Academy and studying piano with his aunt, Eliza Holmes Feldmann, then artist-in-residence at Brenau College in Gainesville, Georgia, Teddy was accompanying five choral groups and playing five church services every week. He went off to colleges with various scholarships and assistantships and eventually earned five degrees in keyboard performance (three in piano, one in harpsichord and one in organ) from the Universities of Georgia, Wisconsin and Maryland, as well as the Peabody Conservatory. He spent an idyllic summer in England studying piano with Denise Lassimonne in 1984, and ultimately settled down to juggle the six part-time positions he presently holds as organist-choirmaster at Saint Margaret's Episcopal Church (Washington); associate organist at Saint Mark the Evangelist Catholic Church (Hyattsville); accompanist/rehearsal assistant for the Central Maryland Chorale, the National Philharmonic Chorale at Strathmore Hall and GMCW; and coach-accompanist in the University of Maryland School of Music where, among a wide variety of duties, he leads graduate students through their comprehensive exams, works with the resident faculty and artists such as Evelyn Lear, and accompanies his other men's chorus, UMen. In his spare time, Dr. Teddy works at maintaining a century-plus old home in Laurel, Maryland's historic district and several keyboard instruments older than his house.

**Tickets and more at www.gmcw.org/springaffair**

***Are you interested in hosting a table?***
**contact David Jobin, Executive Director djobin@gmcw.org**

# tom nichols

# TRUST

A collection of
10 original songs
of life, hope & love

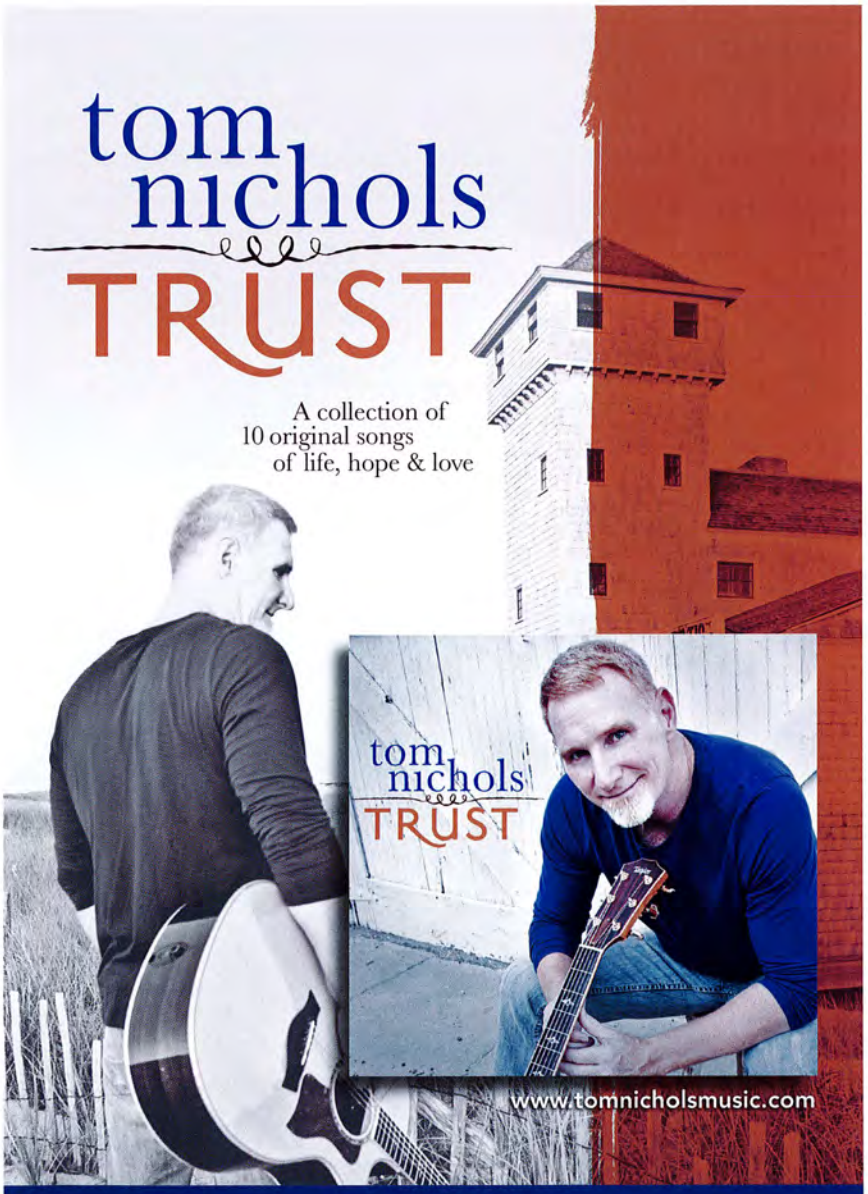


Includes "**Trust**," dedicated to the It Gets Better Project and "**Change The World**," written with Peter Fox & Holly Montgomery to benefit the DC AIDS Walk.

AVAILABLE AT:

www.iTunes.com/tomnichols www.cdbaby.com/tomnichols

## The Gay Men's Chorus of Washington, DC's

# OVATION SOCIETY

The Gay Men's Chorus of Washington's **Ovation Society** is an initiative that recognizes and honors those generous individuals and families who have made planned gifts to the Chorus.

If you have already included GMCW in your estate plans, please let us know so that we can include you as a member of the **Ovation Society**. If not, we hope you will consider joining this special group by including GMCW in your will, as a beneficiary of a retirement account or by setting up a charitable trust. Planned gifts can greatly reduce the amount of tax paid by your estate at the time of your death and often do not change the amount that would go to your family and friends.

While your attorney or accountant can provide you with more information, GMCW has several corporate sponsors – both financial planners and attorneys – who specialize in LGBT estate issues. We are happy to share this resource list with you upon request.

As a member of the **Ovation Society**, you will also be invited to attend special events and receptions especially for **Ovation Society** members.

For further information about GMCW's **Ovation Society** or if you are interested in learning more about the many ways you can include GMCW in your plans, please contact Executive Director David Jobin at 202-293-1548 or DJobin@GMCW.org.

## GMCW Ovation Society

Robert M. Agnello & Jerry Pape
David & Eric Akridge
Stanley Allen
Roger Bergstrom
Jeff Bonnell
Peter Brayton
Michael Brinkman
Curtis L. Brookshire & David R. Daniels
Scott Button & David Streit
Joe Canter & Greg Kubiak
Russ Capps
Steve Crutchfield
Rick Davis
Tom Dudley*
Jack Gerard
Thom Gibb*
Bill Gordon
J. Stephen Hall & Robert Smith
Rob Hall
Brandon Quesnell & Steve Katsurinis
Joshua T. Hatfield Smith
Steven (Soph) Herman
Michael Hill
Gary Janus*
Nick Kyrus
Jerry Lee & Joe Vignali
Harold Lewis
Bill Lipsett
Steve Maddox*
Frank Maiellano
Michael McElvaine
Kathleen McGee & Marsha Holloman
John Perkins
Harry B. Powers*
Jack Reiffer
Phil Rogerson
Shannon & Steve Rozner
Alan J. Savada
Ed Senn
Scott Shields & James Woods, Chairs
Duward Sumner
Steven Toporoff
Jim Weinstein

*deceased

**J.T. Hatfield Smith** and his financial team would like to help you share your "Big Heart" this February with the people and organizations you love.

Whether you wish to maximize your wealth, provide asset preservation through long-term care planning, multi-generational legacy programs, provide your heirs with an efficient estate distribution, or would like to potentially benefit from income tax reduction... allow J.T. and SPC's *tax integration team the opportunity to help you provide & plan for the ones you love, as well as organizations and foundations seeking donations from your "Big Heart".

For more information on how you can potentially benefit from SPC's "HEART WARMING" 2011/2012 gifting and legacy custom planning programs, contact J.T. Hatfield Smith/CFP®/ChFC®/CLU/ADPA℠/CEP®/CLTC/Vice President/SPC Financial, Inc. at 301-770-6800 or jhatfieldsmith@spcfinancial.com.

***RJFS does not provide tax advice. *Tax services are provided by the related firm Sella & Martinic, LLC through a separate engagement letter. Sella & Martinic, LLC, is independent of Raymond James.***

SPC financial INC.

Independent Registered Investment Advisor/SEC

3202 Tower Oaks Boulevard, Suite 400, Rockville, MD 20852-4216

301-770-6800 / www.spcfinancial.com

Securities offered through Raymond James Financial Services, Inc., Member FINRA/SIPC

# THE HARMONY FUND

The Harmony Fund was established by the Board of Directors of the Gay Men's Chorus of Washington to provide long-term financial stability to the Chorus. The fund incorporates the 30 for 30 Leadership Fund established during the 30th Anniversary of GMCW, The Wonneberger Memorial Fund (established in 2004 as a tribute to GMCW Founding Member Bob "Wanda Mae" Wonneberger) and The Century Circle Fund (established in 1999). GMCW thanks the contributors to these funds for their foresight and generosity.

Wonneberger Memorial Fund Leadership Gift: Stanley Allen & Thomas Smith, Jr.

## 30 for 30 Leadership Fund

Jim Arshem
John F. Benton & David W. Briggs
Paula Bresnan Gibson
Scott Button & David Streit
Larry Cohen
Suzette Derrevere
John DiBenedetto
Tom DiGiovanni & Patrick O'Donnell
Bob Dragoset
Joaquin "Jocko" Fajardo
Jack Gerard
Rob Hall
Howland Hartley & Will Lee
Steve Herman & John DiBenedetto
Michael Hill
Greg Kubiak & Joe Canter
Nicholas Kyrus
Jerry Lee, Joe Vignali & Chris Asaro
Kathleen McGee & Marsha Holloman
Tom Mounteer
Larry Poole
Brandon Quesnell & Steve Katsurinis
Jack Reiffer
Ed Senn
Jim & Barbara Tozzi
Robert Winter & Andrew Cordonnier
Jim Woods & Scott Shields

For more information or to contribute to the Harmony Fund, please contact Executive Director David Jobin at 202-293-1548 or DJobin@GMCW.org

# GMCW'S CORPORATE CIRCLE

**GMCW is pleased to offer a new opportunity for our business and corporate friends to support the Chorus — helping us to fulfill our mission to delight audiences and champion gay equality with robust artistry, fun and surprise.**

**Platinum Circle Sponsor – $15,000**

- Exclusive sponsorship of a subscription concert during the 2012 – 2013 season
- One sponsor table (10 guests) with special recognition at the annual GMCW Spring Affair
- Two full-page color ads in four subscription concert program books
- Full-page, premium placed ad in the Spring Affair program book
- Sponsor logo on all concert program covers, press releases and all GMCW print advertising
- Sponsor logo and hyperlink to your business from www.gmcw.org
- Sponsor logo displayed prior to each subscription performance
- 8 season tickets to all subscription concerts with prime seating
- 8 tickets to each non-subscription concert
- Invitation to all Capital Circle receptions
- Special recognition listing in subscription concert programs

**Gold Circle Sponsor – $10,000**

- Two sponsor tickets with special recognition at the annual GMCW Spring Affair
- Full-page back cover color ad in four subscription concert program books
- Full-page, premium placed ad in the Spring Affair program book
- Sponsor logo on all concert program covers, press releases and select GMCW print advertising
- Sponsor logo and hyperlink to your business from www.gmcw.org
- Sponsor logo displayed prior to each subscription performance
- 4 season tickets to all subscription concerts with prime seating
- 4 tickets to each non-subscription concert
- Invitation to all Capital Circle receptions
- Special recognition listing in subscription concert programs

**Silver Circle Sponsor – $5,000**

- Full-page color premium placed ad in three subscription concert program books
- Full-page ad in the Spring Affair program book
- Sponsor logo and hyperlink to your webpage from www.gmcw.org
- Sponsor logo displayed prior to each subscription performance
- 4 season tickets to all subscription concerts with prime seating
- 2 tickets to each non-subscription concert
- Invitation to all Capital Circle receptions and Spring Affair
- Special recognition listing in subscription concert programs

**Bronze Circle Sponsor – $2,500**

- Full-page color ad in four subscription concert program books
- Recognition as season sponsor at Spring Affair
- Sponsor logo and hyperlink to your webpage from www.gmcw.org
- 2 season tickets to all subscription concerts with prime seating
- Invitation to all Capital Circle receptions and Spring Affair
- Special recognition listing in subscription concert programs

**Corporate Circle Sponsor - $1,500**

- Full-page black & white ad in four subscription concert program books
- Sponsor logo and hyperlink to your webpage from www.gmcw.org
- Invitation to all Capital Circle receptions and Spring Affair
- Special recognition listing in subscription concert programs

Please contact the Chorus at 202.293.1548 to further discuss how your business can benefit through our Corporate Sponsorship program.

Book, Lyrics and Music by Richard O'Brien
Produced by special arrangement with Samuel French

"Don't Dream It. Be It!" GMCW presents an all-male version of the wild and untamed gender-bending cult musical! There is a light over at the Frankenstein place, which leads an unsuspecting couple into the jowls of an alluringly salacious, sweet transvestite. Dr. Frankenfurter has been making a man...with blonde hair and a tan... and he's in hot pursuit of pleasure with songs that will have every fan dancing in the aisles.

**Friday, March 16, 2012, 8 pm**
**Saturday, March 17, 2012, 8 pm**
**Sunday, March 18, 2012, 3 pm (ASL)**

**LISNER AUDITORIUM**

GAY MEN'S CHORUS OF WASHINGTON DC

Presenting Sponsors:
**Charlie Berardesco & Jeff Thurston**

Media Sponsor
washington blade

ANNIE'S

verizon

Proud Sponsors
Corcoran Caterers

**TENOR ONE**

Timothy Allmond 1999
Michael Amesquita 2010
Michael Aylward 2009 (RCS)
David Ayoroa 2011
Matt Beck 2011 (RCS)
Joshua Bennett 2010 (PF, D)
Rick Bennett 2009 (RCS, D)
Joe Bloomer 1999
Thomas Boeke 2006 (SL)
Chris Burch 2009
Charles Butler Neto 1981
Phillip Carson 2006 (SL, B)
Peelee Clark 2008 (D)
Chad Clayton 2010
Christopher Council 2009 (D)
Stephen Crutchfield 1988
Bill Cutter 1998
Brian Day 2006 (RCS)
Richard Dew 2004
Steve Drapalski 2011
G. Alex Ford 1996
Ray Jay Garcia 2011
Mark S. Hegedus 2008 (RCS)
Mark Holland 2009 (PF)
Brian Kip Jacobs 2006
Kelly Johnson 2005
Kirby Knight 2010
Rick Knight 2009 (RCS)
Takeshi Kobayashi 2011
Franklin Leonard 2007
Matt Holland 2009 (PF)
John J. Masters, Jr. 2005
Gordon McGraw 1998 (PF)
Patrick Nadon 2010
Kerry K. Neal 2002
Lynn Nelson 2008
Soo Park 2007 (D)
Robert L. Patlán 2011 (RCS, D)
Dan Patton 1995
Gary Regan 1990
Jack Reiffer 1998 (RCS)
Raymond Bradley Rinaldo 2011
Justin Ritchie 2010 (PF)
Bill Robinson 2011
Dipal Shah 2010
David Shotwell 2011
Jonathan Simmonds 2007
Jeb Stenhouse 2008 (PF)
David Streit 2003
Kevin Thomason 2011
Tim Tourbin 2005
Will Trokey 2003
Jeffrey Van Luyn 1983
Eric Verchot 2009
Aaron Ware 2011
Kevin Webster 1993
James W. Williams 1991
Rick Yarborough 2009 (RCS)

**TENOR TWO**

Brent Almond 2008
Evan Ayars 2011
Nicolas Baker 2011 (D)
Carl Baldwin 1992
Jay Ball 2001
William F. Bartolini 2011
Jeremy Bauer 2005
Eric F. Belkengren 2001
Sherman Blow 2004 (PF, D)
Yoni Bock 2007
J. Kevin Boswell 2005 (PF)
Scott A. Concilla 2010
Chris Costa 2008
Tony Cunningham 2002
Jonathan Davitte 2010
Danny Duch 1989
Kasey M. Dunton 2009
John S. Fazakerley 2011
John W. Fichtel 2010
Alvin Figer 2003 (D)
Bill Fuchs 2007
Don Griesheimer 1999
Martin Haley 2004
Jeff Hamlin 2000
Andrew Harmon 2002 (RCS)
Christopher D. Harris 2010
Mark Hennen 2004 (D)
David Hokey 2010
Kyle Holland 2008 (RCS)
Raymond Honeycutt 2011
David Jonas 2001 (RCS)
John Jowers 2008 (RCS)
Matt Komornik 1993 (D)
Kevin Loeffler 2007
Christopher Lyon 2009 (RCS)
James P. Madigan III 1991 (RCS)
Donald McArthur 2006
Robert Millar 2010
Tom Nichols 1997
John O'Brien 2004
Guy Parker 2006
Eric C. Peterson 2009 (RCS)
Stan Piotroski 1991
Tony Prestridge 2009
Brandon Quesnell 2009
Joseph Rendeiro 2011
Reg Richards 2003
Calvin Robinson 2010
David G. Robinson 1988
Sean Robinson 2000 (RCS)
Ryan Robison 2008 (RCS, SL)
Mark Rupp 2011
Christopher Ryon 2010
Charles Sarner 2004
Jayson Scirratt 2011
Rob Serpa 2006 (B)
Salman Shamsi 2007
Tom Spinelli 2010
Jack Spirakes 2011
Matthew Thompson 2010
Michael Toth 2004 (RCS)
Matt Townsend 2011 (D)
Mark Vernon 2010
Stuart Wales 2008
Timothy Warguleski 2012
Bryce Weems 2002 (SL)
Mark Williams 2011
Ryan L. Williams 2004 (B)
Justin Zimmerman 2004

**BARITONE**

Tim Agar 2010
Robert M. Agnello 2002
Hammad Ahmed 2011
Eric Akridge 1995
Lamar Alayoubi 2011
Tim Allen 2003
Emerito Amaro-Carambot 2006 (D)
Clay Arnold 2011
Ramon Atienza 2009
Brendan Baker 2011
Justin Bank 2006
Joseph Berlin 2006
Robert T. Boaz 1997 (PF, SL)
PJ Brennan 2004
Joe Brookman 2006
Raymond Burditt 2008 (D)
Chuck Calixto 2010
Joe Canter 1994
Donald Chandler 1997
Cory Claussen 2008
Larry Cohen 1986
Paul Colloton 2006
Chip Crews 1991
Giuseppe DeBartolo 2001 (RCS)
Pavis Devahasadin 2012
Jeffrey DiScala 2009
Rick East 2005
James Ellzy, II 2011 (D)
John Xerxes Estenor 2009
Syrel Fadullon 2009
Joaquin "Jocko" Fajardo 2006 (B)
Chris Fredericks 2005
Jay Garvey 2009
Kent Gay 2006
Cliff Gilbert 2008
Thomas Gilmore 2005
Stuart Goldstone 2001
Michael Gottlieb 2010
Matthew Graf 2007
Christopher "Kit" Grieder 1990
Rob Hall 2002 (RCS, B)
Jared Harrison 2007 (D)
Michael H. Hart 2001
Howland Hartley 2000
Michael Healy 2011
Rafael Heras 2009
Michael E. Hill 2003 (PF, B)

# GMCW MEMBERS

David Holladay 2011
Terry Horner 2012
George Huffman 2000 (RCS)
Colin James 2006
Peter Joseph 2009
David Karnick 2011
Paul Kelsch 2002 (RCS)
Stuart Kopperman 1996 (B)
Sean Kullavanijaya 2009
Paul Lee 2003
Bill Lipsett 1991
Marshall Lukacs 2011
Anthony Mancuso 2010
Mark Mann 2004
James McNamara 2008 (RCS, SL)
Phil Melemed 2008
Mitch Menchaca 2010
Nick Miller 2011
Zachary Minton 2011
Ralph Moore 2003
Justin Moradi-Penuel 2011
Al Morton 2011
Charlie Mountain 2002 (PF)
Patrick R. Nelson 2009
Hau Nguyen 2004
Clint Novotny 2008 (D)
Francis O'Malley 2011
Erik Oppers 2011
Robert T. Orr, Jr. 2011
Roosevelt Oxendine 2009
James Perrine 2011
Daimeon Pilcher 2011
Kip Plaisted 2010
Larry Poole 2005
Andrew Powaleny 2010 (D)
Matt Raymond 2011
Steven Sarno 2009
Bob Sheavly 1999
Lonny Smith 2011 (RCS)
Michael B. Smith 2003 (PF)
Tim Smith 2006 (RCS)
L. Owen Taggart 2002
Gregory Tepe 1994
Raymond Vetter 2009
Stan Watters 2007 (B)
Brad Weaber 2011
Mike Weber 2006
John Weibel 1985
Richard M. Weinberg 2009 (PF, D)
Richard Weinstock 2010
Michael White 2010
Steve Willis 2010
David Wilson 2010
Chet Witham 2008
Andy Woo 2008

**BASS**

Mike Allen 2010
W. Eric Balthrop 1993
Jarrod Bennett 2009
Michael W. Bigley 2008
R. Mark Blaylock 2002 (PF)
Adrian Blue 2006 (RCS)
Felix J. Boccadoro 2001
Peter I. Brabson 2012
Michael Brinkman 2000
Marcus Brown 2004 (B)
Russ Capps 1999 (PF, B)
Charles Crain 2012
Rick Davis 2008
Tom DiGiovanni 1998
Bob Dragoset 1984 (RCS)
Justin Estoque 1998
Craig Ferrier 2003
Brett Fox 2006
Ken Fox 2005
Teodoro Gelabert 2011
Jim Gruschus 1995
Ira Haber 2008
John-Paul Hayworth 2005
Sammy Hendrick 2011
Brian Henes 2007
Michael Hughes 2002
Dennis Jaffe 1999
F. Joseph Jefferson 2012
Christopher Johnson 2009
Patrick Kaler 2011
Jon King 2010
Kelly Gordon Knape 2011
John Laster 2006
Drew Leaser 2010 (D)
Jerry Lee 1993 (B)
Brian Miranda 2010
Ron Moser 2009
James Murphy 1988 (RCS)
Rob Neighbour 1993
Bill Nickel 2008
Yoshi Nishio 1999
Ronald Norberg 2002
Edward Oseroff 2000 (RCS)
Todd Paul 1994 (SL)
Steve Pflasterer 1987
John "JQ" Quiñones 1990
Bob Reeg 1995
Dean Reichard 2010
James T. Rhodes 2010 (RCS, SL)
Craig Ruskin 2001
JR Russ 2007 (D)
Josh Schein 2011
Alex Slater 2011
Morgan Slusher 2000
Steve Spar 1996
Rod Sterling 2011
Tom Stockley 2010
Warren Turner 1993
Mark D. Uhen 2007
Andrew Van Etten 2006
Lyn Van Noy 2002 (RCS)
Lee Voegler 2011
Brian Walther 2003 (RCS)
Jim Weinstein 2006
Dennis Williams 2004
Paul Winters 2000

**SUPPORT**

Jim Arshem 2010
Chris Asaro 2006
Stephen Bennett 2003
John Benton 2003 (B)
Charles Berardesco 2011 (B)
Jerry Blackmon 2010
Linda Brenninkmeyer 2007
Paula Bresnan-Gibson 2008 (B)
Barry Bugg 1996
Robert Featherstone 1998
Mark Fox 2007
Jack Gerard 1982
Theodore Guerrant 1983
J.T. Hatfield-Smith 2003 (B)
Steve Herman 1981 (B)
Eric Hildebrand 2010
Marsha Holloman 2000
Michael Horton 2003
Bob Klein 1999 (SL)
Stephen Katsurinis 2008 (B)
Greg Kubiak 2003
Tessa Lew 2009
Kathy McGee 2000 (B)
Tom Mounteer 2004 (B)
Jay Rickert 2005
Laurence A. Rosen 1993
Shannon Rozner 2006 (B)
Gene Sexton 2011 (B)
Gordon Tanner 2011 (B)
Steven Toporoff 2008
Jim and Barbara Tozzi 2003 (B)
Gary Turner 2003
Andrew Tuttle 2011 (D)
Joe Vignali 1994 (B)
Robert Winter 2003 (B)
James Woods 2010 (B)

SL = Section Leader
D = Dancer
PF = Potomac Fever
RCS = Rock Creek Singers
B = Board

Kick off Capital Pride month with GMCW's hunky June show. Conjure up a "Teenage Dream," performed just for you and no one else. No matter your age, you'll never forget your first fantasy dream date or boy band crush. Find yourself star struck by our showcase of adoring men in music.

**Saturday, June 2, 2012, at 8 pm**

**Sunday, June 3, 2012, at 3 pm (ASL)**

LISNER AUDITORIUM

GAY MEN'S CHORUS OF WASHINGTON DC

Presenting Sponsors:
**Steve Herman & John DiBenedetto**

Media Sponsor
washington blade

Proud Sponsors
ANNIE'S
verizon
Corcoran Caterers

# PARTNERS IN HARMONY PROGRAM

The branch of the GMCW that "champions gay equality" includes honoring and promoting others whose mission enhances and complements our own. In a world where religious leaders and their organizations have too often embodied the oppression and rejection that many of us have suffered, we rejoice to notice the growing number of synagogues, congregations, churches and other religious organizations that welcome, enfold and celebrate LGBT persons.

Sometimes at great risk to the respect and support of their own traditions, sometimes in prophetic leadership roles in their communities, sometimes as quietly and naturally as living out their core values, these groups are a rich source of meaning, community, service and worship for many of our singers and audience members.

We celebrate that we perform in the Washington, DC metropolitan area **TOGETHER IN HARMONY** with these colleagues in several faith traditions.

We proudly list them here as our **PARTNERS IN HARMONY**. We recommend them to any who are looking for a faith community to call home.

**Visit OUTREACH at gmcw.org for links to all of these religious groups.**
**http://www.gmcw.org/outreach/partners-in-harmony/**

All Souls Church

All Souls Memorial Episcopal Church

Augustana Lutheran Church

Bethesda United Church of Christ

Bet Mishpachah

Capitol Hill Presbyterian Church

Capitol Hill United Methodist Church

Cedar Lane Unitarian Universalist Church

Church of the Ascension

The Church of the Epiphany

Church of the Pilgrims

Clarendon Presbyterian Church

Dignity Washington

Dumbarton United Methodist Church

Ecumenicon Fellowship

First Congregational United Church of Christ

Foundry United Methodist Church

Georgetown Lutheran Church

Little River United Church of Christ

Luther Place Memorial Church

Many Voices

Metropolitan Community Church of Washington

Mount Vernon Unitarian Church

National City Christian Church

The New York Avenue Presbyterian Church

Oaklands Presbyterian Church

St. George's Episcopal Church

St. Margaret's Episcopal Church

St. Mark's Episcopal Church

St. Thomas' Episcopal Parish

Takoma Park Presbyterian Church

Tikkun Leil Shabbat

Unitarian Universalists of Sterling

The United Church – Die Vereinigte Kirche

Unity Fellowship Church of Washington, DC

Universalist National Memorial Church

Washington National Cathedral

To be included in future editions of this list, please contact Jack Reiffer, chair of the Partners in Harmony Task Force, jreiffer@aol.com, or contact the Chorus office at 202.293.1548.

## The Gay Men's Chorus of Washington is producing TWO new albums this year! Look for them in May!

GMCW select vocal ensembles Rock Creek Singers and Potomac Fever in a live concert recording of the April 21 performance at the historic New York Avenue Presbyterian Church.

Rock Creek Singers

Potomac Fever

**Live at NYAPC April 21, 2012**

Get tickets to the show at gmcw.org!

***Alexander's House* original cast recording of GMCW's 30th Anniversary Commission**

Composed by Michael Shaieb

**$15 each.** Free shipping. Pre-order your CD copies today by mailing in the form below or look for these albums on iTunes this spring. ☐ Together Again ☐ A exander's House

Name_____

Mailing Address_____City _____State____Zip_____

Phone _____ Email _____

Credit Card# (MC, VISA, AMEX, DISCOVER) ____

Shipping Address _____City _____State____Zip_____

_____Is this a gift? If so, include your message in the space below.

_____

Mail Order To: **Gay Men's Chorus of Washington**
**2000 P Street NW, Suite 730 • Washington, DC 20036**
**202.293.1548 GMCW.org**

**Board of Directors 2011 – 2012**

Tom Mounteer ..... Chair
Steve Katsurinis ..... Vice Chair
Shannon Rozner ..... Secretary
Russ Capps ..... Treasurer
Marcus Brown ..... Chorus President (*ex officio*)

Charlie Berardesco, Phillip Carson, Joaquin Fajardo, Rob Hall, Michael Hill, J.T. Hatfield-Smith, Stuart Kopperman, Kathleen McGee, Ed Senn, Robert J. Serpa Jr., Gene Sexton, Gordon Tanner, Jim Tozzi, Joe Vignali, Jim Weinstein, Ryan L. Williams, Robert Winter, Jim Woods

**GMCW Leadership**

Marcus Brown ..... President
Clint Novotny ..... Vice President of Membership
John-Paul Hayworth ..... Vice President of Events
John Jowers ..... Vice President of Membership Communications
Rick Yarborough ..... Vice President of Volunteerism

**Section Leaders**

Tom Boeke ..... Tenor 1 (T1) Section Leader
Phil Carson ..... Tenor 1 (T1) Section Leader
Ryan Robison ..... Tenor 2 (T2) Section Leader
Bryce Weems ..... Tenor 2 (T2) Section Leader
Jamie McNamara ..... Baritone (B1) Section Leader
Robert Boaz ..... Baritone (B1) Section Leader
Todd Paul Bass (B2) Section Leader
James Rhodes ..... Bass (B2) Section Leader
John Fazakerley ..... Nametag Coordinator
Bob Klein ..... Support

**GMCW Coordinators**

Jared Harrison ..... Auditions & New Member Orientation
Martin Haley, Robert Patlán, Rob Serpa, Tom Stovall ..... Musetta Support
Nicolas Baker, Richard Bennett, Jason Garvey ..... GenOUT
Jack Reiffer ..... Partners In Harmony
Mark Hennen ..... Chorus Care Corps
Gordon McGraw ..... Potomac Fever Manager
Sean Robinson ..... Rock Creek Singers Manager
Marsha Holloman, Kathleen McGee ..... Merchandise Sales
Ryan Robison ..... Music Assistant
Phil Melemed ..... Music Librarian

# IN MEMORIAM

We remember our brothers who have been lost to us over the years. Their spirit lives on with us and we honor their memory. Respectfully we request if you know anyone whose name has been omitted from this list, please contact the GMCW office at 202.293.1548 so that we may continue to celebrate and honor the contributions of all of our members.

Kenny Aaron
Jan Albright
Milton Artis
Tom Avenmarg
Chuck Bailey
Nelson Bain
Michael Baker
Bill Barry
Bob Bester
Michael G. Bohn
Craig R. Bowen
Derek T. Bush
C. David Bury
Ted Butler
Jim Campillo
Bill Carwithen
Randy Cooke
Daniel Coombs
Howie Ducat
Tom Dudley
Bob Edwards
Don Ellis
Peter Fox
Richard Fromm
Oscar Garcia-Vera
Thom Gibb
Ciro J. Graziano
Peter Griffith
George Guarino
Barry Hahn
Roger Harlow
John B. Henderson
Scott Herring
Jim Hix
Michael Hodge
James Holloway
R. Andy Horsley
Joe Houle
Gary L. Janus
Jim Jochen
Gary Johnson
Dan Jones
Willis R. King
William Kranick
Steven LeBlanc
Wayne Longest
Steve Maddox
Christopher Marquis
Leonard Matlovich
W. Myron Maye
James McCann
Tim McDonough
Jim Meany
Mark Mennel
Phil Moss
Jim Moore
Steve Nelson
David Nieto
Norman Nusinov
Ron O'Leary
Len Padgett
Ron Paglia
Rex Paul
Todd Payich
Scott Pierce
Don Poe
Harlan Powell
Harry B. Powers
Terence Powers
H. Glenn Privette
Dennis Quinn
R.J. Quinn
Robb Rexroth
Ric T. Rice
Jim Richardson,
Founding Director
Tom Roeder
Larry Ross
Tom Sena
Charles L. Sens
Ray Siefer
Brian Smith
B.J. Sobus
Jason Stelling
Dennis Swick
James D. Vranekovic
Everett Waldo,
Founding President
Phil Walsh
Benedikt Wassmuth
Dennis Watson
Marvin Weeks
Bob Widder
Donald Wolfe
R. Terry Woll
Bob Wonneberger

# CIRCLE OF EXCELLENCE

Circle of Excellence Awards are chosen annually by members of GMCW to recognize the outstanding contributions made by members of the Chorus, including paid music and administrative staff, the support section and the Capital Circle. These awards honor those individuals who have exemplified the spirit of camaraderie, brother- and sisterhood and community in the Chorus and whose work has had lasting impact over many years.

1991
Fred Boykin
Jeffrey Buhrman
Tom Dudley *
Steve Herman
Jim Holloway
Steve Maddox *
Dr. Jim Richardson
Ron Sabacek
B. J. Sobus
Bruce Trinkley
Everett Waldo
Bob Wonneberger
Michael Ziskind

1992
Michael Bohn
Eric Korpon
Darrell Netherton
Harry Powers
Michael Rivard
Rick Rosendall
David Sisson
Duward Sumner

1993
Craig Bowen *
Peter Brayton
Phil Rogerson

1994
Rod Fiorito
Scott Pierce *
David Streit
Robert Wheeler

1995
Darrell Lewis
Len Padgett
Jim Peterson

1996
Michael Baker
Roger Bergstrom
Dick Dorr
Dennis Swick *

1997
Jack Gerard
Charlie Merk
Michael Milano
Gary Regan

1998
Kevin Doss
Robb Rexroth
Larry Rosen

1999
Jerry Carpenter
Bob Dragoset
Thom Gibb

2000
Christopher Grieder
Gary Turner
Joe Vignali
Marvin Weeks

2001
Joe Cannon
Teddy Guerrant
Steven Haber
John Perkins
Michael B. Smith

2002
Carl Baldwin
Barry W. Bugg
Michael Cunningham
Dan Patton
Todd Paul

2003
Tom DiGiovanni
Rick Johnson
Kathy McGee
Chuck Walker

2004
Scott Button
Robert Klein
Jerry Lee
Harold Lewis
Jack Reiffer

2005
Jeff Van Luyn
Stuart Kopperman
Edward P. Oseroff

2006
David Bielenberg
Joe Canter
Bill Cutter
Matt Komornik
Barrett Whitener

2007
Russ Capps
Rob Hall
Marsha Holloman
Paul Leavitt
Jim Murphy

2008
Greg Kubiak
Rob Driggers
Michael Hill

2009
Chip Crews
Mark Hennen
John O'Brien

2010
Jay Ball
Thea Kano
Steve Pflasterer
Andy Van Etten

2011
Sherman Blow
Robert T. Boaz
Peter Fox
Andrew Harmon

*Awarded posthumously

# GMCW DONOR LIST

The Gay Men's Chorus of Washington, DC, is grateful to the following individuals and organizations who support the Chorus and its many activities. The gifts listed here are from August 1, 2010 to November 30, 2011, and include Annual Fund gifts, Capital Circle contributions and support for special projects, events and sponsorships. Please notify us of any corrections so that future listings can acknowledge your generous support. Thank you!

## EXECUTIVE PRODUCER ($10,000 and up)

Annie's Paramount Steakhouse +
Charles Berardesco & Jeff Thurston
Morris & Gwendolyn Cafritz Foundation
Corcoran Caterers +
General Motors LLC +
Rob Hall
Steve Herman & John DiBenedetto
Kathleen McGee & Marsha Holloman
The Thom Gibb Trust
Tom Mounteer
Jim & Barbara Tozzi
Verizon & Verizon Wireless +

## PRODUCER ($5,000 to $9,999)

Roger Alford & Jeff Buhrman
John F. Benton & David W. Briggs
Therese & Rick Boyd
Scott Button & David Streit
Russ Capps & Ken Yazge
Larry Cohen
Constellation Energy Group Foundation +
D.C. Commission on the Arts & Humanities
Michael Hughes
Greg Kubiak & Joe Canter
Jerry Lee, Joe Vignali, & Chris Asaro
The Madison Hotel +
Philip Melemed & Brian Feit
Brandon Quesnell & Steve Katsurinis
Robert Winter & Andrew Cordonnier
James Woods & Scott Shields

## STAKEHOLDER ($2,500 to $4,999)

David & Eric Akridge
Stephen Bennett & Craig Ferrier
Paula Bresnan Gibson
Suzette Derrevere & David Lietz
Jack H. Gerard
Howland Hartley & William Lee
JT Hatfield Smith & Neil Dixon
Mark Hegedus & Chris Wilson
Michael E. Hill
Stuart Kopperman & Christopher Grieder
Nicholas Kyrus
John Lohse
Paul Hastings LLP
Larry Poole & Steve Oatmeyer
Shannon & Steve Rozner
Doug Sellers & Mark Eubanks
Ed Senn
Robert J. Serpa, Jr.
Gene Sexton
Gordon Tanner & Robert Patlan
Jeffrey C. Van Luyn & James R. Stanko
James Weinstein
Jill & Michael Weinstein

+ Corporate Circle

# GMCW DONOR LIST

**BENEFACTOR ($1,000 to $2,499)**

Michael & Violet Allain
Amtrak +
Jim Arshem
Carl Baldwin & Gary Turner
Gerry Beaulieu & Bill Fuchs
Lorena Blalock
Felix J. Boccadoro & Allan Halprin
Thomas W. Bower
Fred Boykin & Jack Killen
Butch Bradburn & Barry Huber
Brother Help Thyself
Ken Conley & Tom Miller
Chip Crews
Dave Daniels & Curt Brookshire
Tom DiGiovanni & Patrick O'Donnell
Bob Dragoset
Joaquin Fajardo
Rich Harrison & Steve Johnson
Juan C. Febles & Melbourne E. Jenkins, Jr.
Lorene Johnson
George Kassouf
Todd Katschke & Don Wynne
Mr. & Mrs. Thomas W. Kelley
Russell King
Richard Meyers
Ronald W. Moch
Kerry Neal
Rob Neighbour
Bill Nickel & Joe McClane
John O'Brien
Guy Parker
Paulorin
Steve Pflasterer
J.R. Ransome
Steve Rappaport
Jack Reiffer
SPC Financial, Inc. +
Victor Shargai
Carl Smith & Michael Burke
David W. Talmage
Wolf Tombe & Neil Uscier
Lee Voegler
Stanley H. Watters
James W. Williams
Ryan L. Williams
Richard Yarborough
Gary L. Young

**SUPPORTER ($500 to $999)**

AT&T Foundation +
Glen Ackerman
Eddie Adkins & Jeff Mendell
Tim Agar
Russell P. Allen
Brent Almond & Nicholas Pirulli
Sherri Bale & Eric Spears
Jeremy Bauer & Jason Rickert
Joseph Bloomer
Adrian Blue & Andrew Van Etten
Leon J. Boyce
Michael Brinkman
Lynne Brown & Shannon Rodes
Tom Buerger
Nancy & Rich Carroll
Phillip Carson
Chris Cochran
Barbara Cook
William Craven
Don DeGeorge
David Dender
Sinclair Dunlop
John Eric
Shawn Evans
Alex Ford
Michael Gottlieb
Philip J. Gross
Daniel W. Hicks & John McCall
Bill Hillegeist
Fay & Frank Hodge
Eric B. James
Evan Johnson & Tom Bauer
Michael Kahn
Rick Knight & Jeffrey Rydbom
Grant Kevin Lane
John M. LeBedda
Matt Lewellen & Kyle Holland
Bill Lipsett
Kevin Loeffler & Jeffrey Neal
John J. Masters, Jr.

+ Corporate Circle

Leo P. Melzer & T. Jio
Michael Milano & Wayne Sartis
Robert Millar
Martin Murray
Lynn & Bob Nanney
Billy Newell & Bryon Stevens
Thomas W. Nichols & Dan Chadburn
Ronald Norberg
Stanley S. Piotroski
Kip Plaisted
Gary M. Regan
Justin Ritchie & Jason Beverly
SRA International Corporation +
Alan J. Savada & Will Stevenson
Mary C. Scott & Cindy Todd
Frank A. Silverio
Vernon Skinner, Jr.
Warren Turner
Terry Vick
Mike Weber
Richard M. Weinberg
Nancy & Marc Williams
Donald Wright
Robert Yario
Jeffrey Davis & Mike Ziskind

**FRIENDS (up to $499)**

Tim Agar
Jonathan Alberstadt
Mike Allen
Tim Allmond & Bob Klein
Robert Ambler
George Ambrose
Linda Amendt & Diane Gubernot
Allan Armus
Dr. Bill S. Ashley
Timothy Atkin
Erica Aungst
John Stump & Jacob Aybar
Michael Aylward
Stephen Kim Badzik
Jacqueline Balk-Tusa
Anne Barber
Emily Barragan
John Barron III
Eric Bartheld
William Bartolini
Dr. Tony Beane
Rick & Geri Bellman
Roger Bergstrom & Barry Baltzley
Eugene Berry
Adam Bethon
Patrick Blandin
Mark Blaylock
Sherman Blow
Thomas Charles Boeke
Samuel Bohinc
Tom Bonderenko
Kathyann Bosak
Kevin Boswell
Juanita Braddock
John Breast
Samuel Maxwell Brewster
Patricia Broida
Pamela Brown
Phil Budashewitz
Bo Bullock, In Memory of Scott Pierce
John Buonagurio
Chris Burch
Kevin Burke
David Byers
Michael Cameron
George "Chip" Cannon
Joe Cannon
Paul Carter
Jay Castano
Brian Castro
David Cattin
James Chaconas
Donald P. Chandler
John Chappell
Charming Movers Inc
Robert Chavez
Duane Cipollini & Robert Makinen
Terry Clark
Joe Clarke
Cory Claussen
Charles Clayton
Rose Ann Cleveland
Paul Colloton
Robert Condit
Scott Cooper

+ Corporate Circle

Melissa Courtney
Stephen Cranton
Louis Cupp
Emily Dagger
Mary Dalpee
Mary Dalrymple
George Danilovics
D Michael Davids
Ivan Davila
Michael J. De Vita
Giuseppe DeBartolo
Peter DeBraal
Dan Demers
Duane & Gail Denison
Woody Derricks
Mary Deutsch
Richard Dew & Ricky Culp
Christian Doolin
Edward Dube
Gregory Duncan
Anthony Dundas-Lucca
Elise Durham
Roderick Durham
Christopher Dyer
Elizabeth Eagleston
Kimberleigh Eagleston
William Edgin
Darryl Ellis
Jackie Endres
Edward Engles
Therese Faller
John Fazakerley
Matthew Ferguson
Michael Fetchko
Gerald J. Filbin
Rick Fisher
Sandra Flax
Ken Forster
Marcus Foster
Brett Fox
Peter Fox
Chris Fredericks
Brett Freeman
Tiffany Gannon
Jorge M Garciala
Joseph Gavrilovich
Emily Ghan
Howard E Ghee Jr
Cliff Gilbert
John Gilbert
Peter Glazer
Claudio Gnocchi
Mo Goff
Daniel T. Goggin
Paulette Goodman
Patricia Gowland
Jamie Gravino
Brandon Green
Virginia Grieder
Don Griesheimer
Gil Grossman
Robert Gurwin & John Rourke
Graciela Gutierrez
Martin Haley
Lars Hansen
William Hansen
Shaun Hardy
Andrew Harmon
Michael P. Harmon
Christopher Harris
John-Paul Hayworth
Brian Henes
Rev. Robert E. Hensley &
SSGT Michael W. Helgert, USAF, Ret.
Porfiria Hernandez
Michael Hillegas
David Hillman
Leonard P. Hirsch & Kristian Fauchald
Charles E. Holland
Diana & Mark Holland
David W. Holmes
Honest Tea +
Donald Horn & Joachim Voss
Olivia Hunter
Vincent Hurteau
IBM Matching Grants Program
Brian Kip Jacobs
Kevin Jennings
Richard Jentsch
Aretha Jones
Jerry Kearns
Kevin Keller

+ Corporate Circle

Michael Kelley
Paul Kelley
Matthew Kessi
Karen Key
William Kibby
Dave Kirkland
James & Egidia Kobielus
Fred & Cathryn Krebs
George H. Kresslein, Jr CPA
Keith Krivitzky
Paul J. Kuntzler
Jerry Langan
Richard Lashley
Bill Latham
Lawrence G Turner Trust
Michael Lee
Paul Lee
Jodi Lehr & William Gutierrez
Julian Levin & Kenneth Peterson
Sue Liefeld
Laurie Lindberg
Susan Lissner
Robert Litman
Dr. & Mrs. Michael Little
James Madigan
Robert Fraley & Kristen Maggart
Michael Mandel
Many Voices
Joan T. Marionni
L Marquez
Matthew Marsich
Pamela Martin
Brian Martucci
Mary Mason
Ryan Lycurgus Masser
Tiffany May
Kevin McDonald
Gordon McGraw III
David McKinney
William McKissock & Edward Wooldridge
Daniel McNeill
Jeremy D. Meadows
Marcia Meekins
Howard Menaker
Charles F. Merk
Dudley Middleton
Edward Miller
Brian Miranda
Joe Moeller
Carl Dean Monroe
Ralph Moore
Jessica Morgan
Christopher Morris
Patricia Morris
John Mueller
Brent Mundt
Colette & Richard Murray
John Murray
Patrick Nadon
Kerry Neal
Alexander Nerska & Shannon Veedock
Darrell L. Netherton & Robert G. Wheeler
Maria Newman
Yoshiyuki Nishio
Arkadie Novickoff
Patricia Novinski
Patricia O'Brien
Francis O'Malley
David Ochroch
Allen Orr
Walter Osborne
Ed Oseroff
Susan & Harold Oseroff
Steven Oseroff
Michael Owen
James F. Padgett
Bradley & Deanra Patrick
Julie Patrick
Dan Patton & Steve Ranger
Todd Paul & Jonathan Willen
Michael Love Peace
Kathryn Perry
Eric Peterson
Joe Petrone
Robert J. Petza & Anton V. Esposita
Edward Phillips
Jefferson Bryant Powell
Robert Powell
Thomas A. Pursley
Stephen & Bonita Queen
Bob Reeg
Linda Renzi

+ Corporate Circle

Fred Rettenmaier
James T. Rhodes
Reginald Richards
Jeffrey Richardson
Zachary Richter
Douglas Rico
Patrick Riley
TJ Rivetti
Shirley Robertson & John Hawthorne
Sarah Robinson
William T. Robinson
Ryan Robison
Jim Rodriguez
Jim Rodriquez
Scott Roewer
Elliot & Rena Roseman
Rick Rosendall & Patrick Amipi
Leland Roth & Greg Gravemier
Mark Ruof
Nathaniel Russ, Jr.
Raul Saballos
Jordan Samuel
Edgardo & Clara Sanchez
Andrea & Elias Savada
Lila Savada
Richard Scalenghe
Dawn Schaefer
Scott Schang
Douglas & Elizabeth Scheffler
Catherine Schmader
Elsie J.W. Schneider
Joseph Schuster
Steven Schwartzman
Dipal Shah
Peter Sherer
David Shotwell
John Sikaitis
Suzanne Skelley
Morgan Slusher
Kathleen Smith
Robert J. Smith
Dane Snowden
Brett A. Snyder & Jason S. Forman
Matthew Snyder & John Talkington
Aura Maria Somoza
Renee Sontheimer
Steve Spar
Brian Stacey
Thomas Stapp
Harvey Stoler
Tom Stovall
Laura Strickler
Dan Studnicky
Duward F Sumner & James Dice
Karin Swenson
T.P. Design
Joseph Tapp
Geoffrey Thomas
Grant P. Thompson
William Trokey
Erica Turner
Patrick Turner
Milton Valentin
Thomas Van Alen
Gretchen Van Pool
Mark Vernon
Anthony Vitelli
Patrick Von Bargen
Edwin Walker
Brian Walther
Karen & Richard Weinberg
James D. Weinstein
John & Lois Wheeler
Sally White
Channing Wickham
Rob Williams
Jason Wilson
Robert Wilson & Elliot Lapin
Brian Winder
Richard & Bonnie Winterstine
Karen Woodard
Fred Woods
JoAnne Wooten
B.G. Wright
Jorge Zapata & Gary Young
Hudson Young
Christopher Zukoski
Walter Zvonchenko

+ Corporate Circle

Quality & Dependable Workmanship
for the DC Metro Area

# versatool
SERVICES

## Landscaping & Handyman

- Lawn Maintenance
- Garden Design
- Installation
- Garden Renovations
- Pruning
- Stump Removal
- Edging
- Stone Walkways
- Seasonal Clean Up
- Painting
- Driveway Sealing
- Hauling/Mowing
- Home/Room Cleanout

YES - we do windows!

**Ryan Masser – *Owner & GMCW Member***

versatoolservices@gmail.com • p 202.834.0880

**MENTION GMCW TO SAVE 15% OFF!**

# THANK YOU

**The Chorus gratefully acknowledges the generous in-kind donations in support of our mission from the following businesses and individuals.**

Annie's Paramount Steakhouse

Taunee Grant & Tessa Lew

J.T. Hatfield-Smith

John-Paul Hayworth

Honest Tea

Chris Johnson

Patrick Nelson

## WISH LIST

The Chorus will appreciate donations of any of the following tax-deductible items:
Gift Cards (Office Supplies, VISA/MC, Food & Beverage)
Reusable Presentation Display Boards

Contact the Chorus office at 202-293-1548
if you would like to make our wishes come true.

# 2011 YOUTH APPEAL DONORS

Linda Allen
Jim Arshem
Timothy Atkin
Scott Bally
Nancy Bates
John F. Benton & David W. Briggs
Charles Berardesco & Jeff Thurston
Danny Berler
Adam Bernard
Carole Bloomer
Therese Boyd
Jim Brady
Chris Brown
Tom Buerger
Chris Burch
Dave Burks
Joe Canter & Greg Kubiak
Russ Capps & Ken Yazge
Phillip Carson
Edgar Casas & Richard Tren
John Chappell
Kathryn Chinnock
Cory Claussen
Louis Cupp
Emily Dagger
D. Michael Davids
Don DeGeorge
William Derrow
Christian Doolin
Robert Dragoset
Mike Dunty
Richard East
Bob Gallagher
Jack Gerard
Eugene Girshtel
Rodney Gould
Philip J. Gross
Rob Hall
John-Paul Hayworth
Mark Hegedus & Chris Wilson
Brian Henes
Kyle Holland
Erin Iverson
Nathan & Sarah James
Kelly Johnson
Aretha Jones
Paul Kelley
Jerry Lee, Joe Vignali & Chris Asaro
Franklin Leonard
Michael Lestingi
Randy Lewis
Bill Lipsett & Eric Bolda
Michael & Charlene Little
Kevin Loeffler
Stephanie Lowet
Timur Loynab
Christopher Lyon
Mary Mason
Kathleen McGee & Marsha Holloman
Gordon McGraw III
Kenneth McWatt
Philip Melemed & Brian Feit
John-Anthony Meza
Karen Migdail
John Murray
Lynn & Bob Nanney
Yoshiyuki Nishio
Ronald Norberg
John O'Brien
Guy Parker
Kelly Parsons
Joe Petrone
Kip Plaisted
Larry Poole & Steve Oatmeyer
Robert Powell
Jack Reiffer
TJ Rivetti
Steve & Shannon Rozner
Jordan Samuel
Mary C. Scott & Cindy Todd
Rob Serpa, Jr.
Rob Serpa, Sr. & Christine Serpa
Salman Shamsi
David Shotwell
Hon. Mark Sickles
Stacy Slichta
Morgan Slusher
Robert Smith
Brett A. Snyder & Jason S. Forman
Richard M. Sorian
Bob Sterling
David F. Streit & B. Scott Button
Courtney Suss
Jim & Barbara Tozzi
Patrick Turner
Milton Valentin
Karen & Richard Weinberg
Michael Weinberg
Richard M. Weinberg
J. Mike White
Paquita Wiggins
James W. Williams
Robert Winter & Andrew Cordonnier
James Woods & Scott Shields
Michael Yochelson

Potomac Fever and Rock Creek Singers, GMCW's outstanding outreach ensembles, join forces for an entertaining evening of song. The groups will do what they do best — thoroughly satisfy audiences with vocal music from a range of genres. Come and hear two of the best small ensembles in the gay and lesbian choral movement.

**Saturday, April 21, 2012, at 5 pm and 8 pm**

New York Avenue Presbyterian Church

This concert will be recorded live for GMCW's next album.

Presenting Sponsor:

**Tom Mounteer**

Media Sponsor

Proud Sponsors

GAY MEN'S CHORUS OF WASHINGTON DC GenOUT

GenOUT, GMCW's youth outreach program, empowers lesbian, gay, bisexual, and transgender, youth and their allies (LGBTA), using the mission of the Chorus to create a positive and affirming experience all audiences, regardless of sexual orientation.

On behalf of the singers, staff, donors and board of directors of GMCW, please extend a warm and friendly welcome to our friends from the following schools and organizations. We care about your well being and are so glad you could join us for *Red & Greene!*

Anacostia High School
Annandale High School
Carlos Rosario International Public Charter School Group
Duke Ellington School for the Arts
Edmund Burke School
Fairfax County Schools
Fairfax LGBTQ Youth (FLY)
Flint High School
George Mason High School
George Washington Carver Center for Arts and Technology – The U.N.I.T.E.D. Club
Hospitality High Public Charter School
James H. Blake High School
Lake Braddock Gay-Straight Alliance
Langley High School
Latin American Youth Center
Maya Angelou Public Charter School
Metro DC PFLAG
Metro Teen AIDS
Middletown High School
Oakton High School
PFLAG Central Maryland
PFLAG Wilmington/Northern Delaware
Richard Montgomery High School
Sandy Spring Friends School
SMYAL
Springbrook Senior High School
TC Williams High School
Thomas Edison High School
Walter Johnson High School
West Potomac High School
Woodson High School
Wootton High School
Advocates for Youth
Barrie Upper School
Benjamin Banneker Senior High School
Calvin Coolidge Senior High School
Frank W. Ballou Senior High School
Long Reach High School
Maret School
Mt. Hebron High School
Northwestern High School
Perry Street Prep Public Charter School
Rainbow Youth Alliance - Howard County
River Road Unitarian Universalist Church
Robinson Secondary School
St. Andrews Episcopal School
Saint Anselm's Abbey School
St. Stephen's & St. Agnes School
School of Educational Evolution & Development PCS
South County Secondary School
Thurgood Marshall Academy
Youth Pride Alliance
Walkersville HS
Washington DC Jewish Community Center
Washington DC Public Charter School
Washington Mathematics Science Technology Public Charter School

*list supplied by printing

HAPPY HOUR 7 DAYS A WEEK !

PARAMOUNT ANNIE'S EST. 1948 STEAK HOUSE

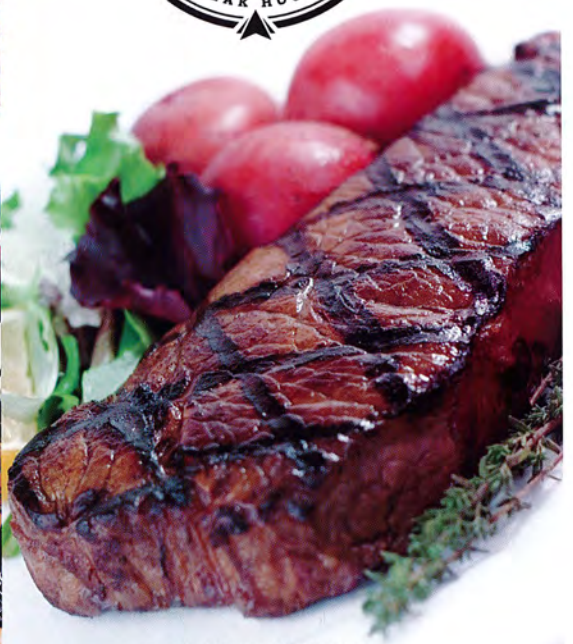

OPEN 24 HOURS ON WEEKENDS

**Annie's** 10 am - 11:30 pm Sunday - Wednesday | 10 - 1:30 am Thursday

**Upstairs** 5 pm - 11 am Friday and Saturday | 5 - 10 pm Thursday and Sunday

1609 17th Street, NW | Washington, D.C. | 202.232.0395

verizon

4G LTE

# THE FASTEST WAY TO CELEBRATE YOUR DAY.

Proud sponsor of The Gay Men's Chorus of Washington D.C.

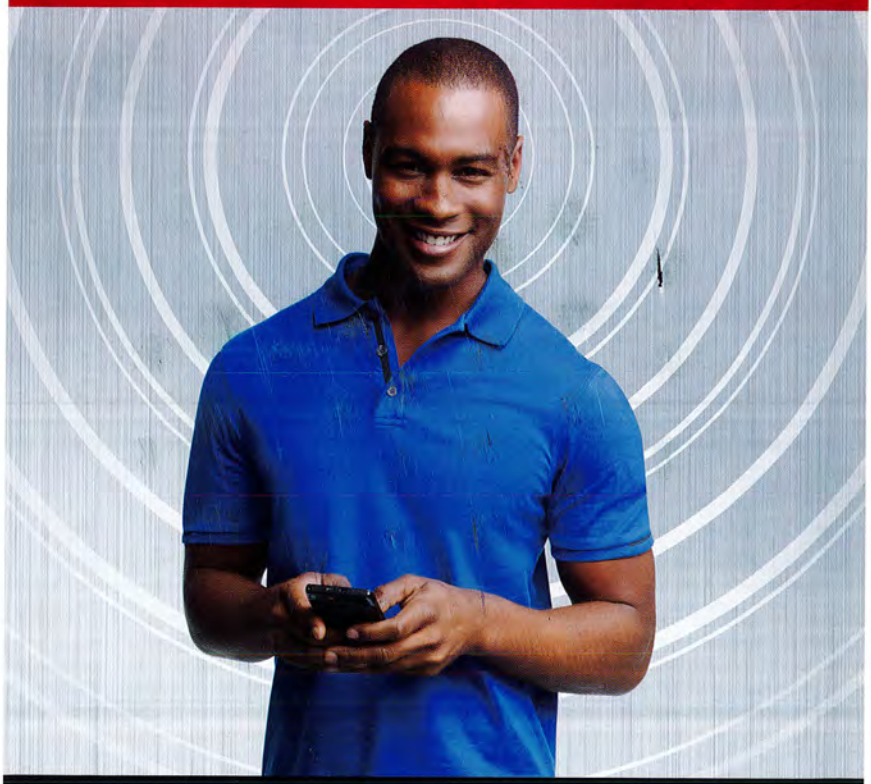

America's Fastest 4G Network

1.800.256.4646 • VERIZONWIRELESS.COM
VZW.COM/STORELOCATOR

LTE is a trademark of ETSI. 4G LTE is available in 194 markets & 122 airports in the U.S. Coverage maps at vzw.com. ©2012 Verizon Wireless.